Chicago Daily Tribune
THE WORLD'S GREATEST NEWSPAPER
★★FINAL
VOLUME CIII.—NO. 69 C
[REG. U. S. PAT. OFFICE. COPYRIGHT 1944 BY THE CHICAGO TRIBUNE.]
TUESDAY, MARCH 21, 1944.—34 PAGES
THIS PAPER CONSISTS OF TWO SECTIONS—SECTION ONE
THREE CENTS PAY NO MORE

REPORT NAZIS TAKE HUNGARY

MacArthur Sinks Jap Convoy; Hundreds Perish

SURVIVORS TELL OF BUS PLUNGE IN N. J. RIVER

13 Bodies Found; Hunt 15 More.

(Picture on back page.)

Passaic, N. J., March 20 [Special]. —Motorboats ferried bodies to waiting hearses on the banks of the Passaic river tonight after a 45 foot crane had hoisted from the river depths a 20 year old passenger bus which plunged off an ice covered bridge this morning.

Recovery of nine additional bodies after the lifting of the bus brought the number of known dead to 13 and was accompanied by estimates that from 15 to 16 others may have met death. Bodies of the missing are thought to have been carried downstream by the swift outgoing tide. Six persons were rescued and are in hospitals here.

The bus was hoisted aboard a barge by the crane at about 10 p. m. while thousands of persons lined the banks in a driving snowstorm to watch. Powerful searchlights illuminated the scene.

Bodies Await Identification.

An emergency casualty station was set up by the civilian defense council where bodies were placed to await identification.

Survivors agreed that the bus, loaded with war workers, had skidded against and crushed the bridge rail, teetered on the edge of the planking, and then crept in inexorably slow motion into its death plunge. The fall to the water was 15 feet and the channel was 18 feet deep.

The survivors were four women, Hermina Rienstra, 23, and Florence Sokasits, 19, of Clifton, and Nettie Smith, 24, and Sylvia Srufiere, 17, of Passaic, and two men, Stanley Raymond, 35, of Passaic, Chester Leschenko, 16, of Garfield.

Miss Smith, who is at St. Mary's hospital, Passaic, said she was seated in the bus beside her mother, Mrs. Rose Smith, whose body has not been found.

"Everybody Screamed."

"Just before we skidded I remarked that the driver wasn't to blame for the way the bus was jerking and swaying," she said. "Suddenly the bus skidded and went thru the rail. I don't know what happened to my mother or how I got out of the trap. I was swimming around when some one pushed a board to me. I took hold and was pulled ashore."

Miss Sokasits, a telephone operator at Rutherford who is at the same hospital said she was sitting in the rear of the bus and became aware something was wrong when "everybody up ahead screamed."

"I don't know how I got out," she said. "I remember being pushed upward. My head bumped something and then I was kicking around on the surface. Somebody threw me a rope."

Raymond said he had boarded the bus just before the tragedy and had not yet found a seat. When he paid his fare, the bus driver, Irwin Uhrbach, 35, of Clifton, remarked, according to Raymond, "The weather's bad, but I'll soon be home, thank God. This is my last ride."

Drops Right to Botton

"All of a sudden," Raymond said, "the bus gave a terrific lurch. There was a loud smash and I heard it hit the water. It seemed to drop right down to the bottom. The water poured in.

"Everybody was screaming and strangling. I started swimming around inside the bus. Everybody seemed to be swimming or struggling. I popped out finally thru the emergency door at the rear."

The four women rescued owed their lives to Clark Culbreath, 29, a former professional swimmer and an employe of the rubber company.

Most of the bodies recovered remain unidentified. The body of Uhrbach, the bus driver, was identified as was that of Walter LeRoy Thomas, general foreman of the United States Rubber company plant which overlooks the river at the scene of the tragedy. Thomas was not a passenger in the bus but was walking across the bridge when the vehicle skidded and was carried with it into the water. He was fished out with two broken legs and died later in a hospital.

Already Europe Sees Its Future

AN EDITORIAL.

As soon as the allied armies are in Berlin or even on German soil — a military event confidently expected and not improbable — something called peace will fall on the rest of Europe and it may fall hard. It will not have much resemblance to what occurred after the armistice of 1918 when there was at least a moment of hope. This time western Europe may be in for a period of anarchy and eastern Europe escape it only under the communist dictatorship of the sickle and hammer.

The death sentence just executed on Pierre Pucheu, former Vichy minister of the interior condemned by a military court of De Gaullists in Algiers, is advance evidence of what to expect in France. The De Gaullists reached Africa only after their political opponents had aided the Americans and British in making the landing. Darlan's reward for these services was assassination. Behind the clouded circumstances of his death are traces of a De Gaullist conspiracy against his life. De Gaulle did nothing to win Africa. He now controls the fate of Frenchmen who were of service.

Pucheu was sentenced by factional judges who listened to irrelevant denunciations of him by Communists. The victim observed to the court that even his prosecutor had collaborated with Darlan in Africa. This episode, ending with the firing squad, was a curtain raiser. The De Gaullist authority is self-asserted. Allied support gives it jurisdiction. Stalin has recognized it because of its communistic admixture. The De Gaulle regime exists under the protection of Britain and America, which cannot escape their full responsibility for the quasi judicial murder of M. Pucheu.

France, once relieved of Nazi domination, may become a land of manhunts and private and partisan vengeance. French dissensions invited defeat four years ago. Adversity seems to have produced greater disunity. Partisan proscriptions probably include thousands, reaching down to the humblest servants of what has passed for government since the armistice. France has been thru a demoralizing experience. Let no one marvel if the struggle for control after the war becomes a reign of terror.

The Italian political situation has not been able to blossom for several reasons. The Germans rule the northern industrial districts where Socialists and Communists will arise from the masses of workers as they did after the other war. In the southern zone the allied military government has kept a moderating restraint on the factions, permitting only a little blowing off of steam. The king and Badoglio still operate as a government of sorts. Italy has scores to settle within its boundaries.

An American government which tries to police France and Italy after the firing has stopped, either in behalf of bankers' profits or of idea, will have the American soldiers to reckon with. When they have made a successful campaign against the enemy their homes will be their reward. The garrison in Coblenz after the 1918 armistice was a thorn to the men who composed it and an irritation to the people at home. The Germans liked it better than we did. Another police job of the sort would be regarded as involuntary servitude.

In eastern Europe everything is shaping up for peace under the dictatorship of Stalin without regard for pledges of freedom or the will of the peoples of the countries involved. It will be the peace of the disinherited.

Pucheu Gives Order to Fire; Dies at Dawn

ALGIERS, Algeria, March 20 (AP).—Declining to be blindfolded and himself shouting the command to fire, Pierre Pucheu, former Vichy interior minister, died at dawn today under sentence of a special French military tribunal that found him guilty of treason.

Pucheu, an industrialist covnicted for alleged collaboration with the Germans, had vehemently told the court that condemning him would "plant the first stake in a civil war" in France. He also had shouted that "this is not a court of justice; it is a political coup."

Curses Prosecutor.

Pucheu died on a barracks parade ground soon after 4 a. m. His execution was witnessed by a representative of the court, two attorneys, and a chaplain whom Pucheu thanked for their aid, and the special prosecutor, Gen. Pierre Weiss, whom Pucheu cursed.

Pucheu was granted his request to command the firing squad. He also asked that his body be returned to France after that nation's liberation. His widow and four children are said to be under house arrest in Paris.

Newspaper men were not notified of the scheduled execution, and no public notice of the execution was published.

Four More Convicted.

Gen. Charles De Gaulle, head of the committee of national liberation, told Pucheu's lawyers yesterday that he could not change the death sentence.

A few hours after Pucheu's execution a special tribunal condemned Ayouni Yousef, a young Tunisian native, to death for treason and imposed prison terms on three other defendants. All were former members of the African Phalange, which recruited and sent troops to the Russian front during Vichy rule as members of an anti-Bolshevik legion.

This was the third French purge trial. Four internment camp guards were sentenced to death in the first trial, and it was reported they would be executed tomorrow.

THE WEATHER

TUESDAY, MARCH 21, 1944.

Sunrise, 6:53. Sunset, 7:04. Moonrise, 6:03 a. m. tomorrow. Venus is the morning star. Saturn and Mars are evening stars. Jupiter is the night luminary.

CHICAGO AND VICINITY: Partly cloudy to cloudy today and tomorrow; slightly warmer today; not much change in temperature tomorrow; high today, 42; low tonight, 32; moderate winds.

ILLINOIS: Increasing cloudiness and slightly warmer today, with occasional rain in south and extreme west central in afternoon; rain in south and rain or snow in north central tomorrow; not much change in temperature tomorrow.

TEMPERATURES IN CHICAGO.

3 a. m..24	11 a. m....31	7 p. m....31
3:30...†23.6	Noon......32	8 p. m....31
4 a. m..24	1 p. m....34	9 p. m....30
5 a. m..24	2 p. m....34	10 p. m....30
6 a. m..24	3 p. m...*36	11 p. m....30
7 a. m..25	4 p. m....36	Midn't.....30
8 a. m..25	5 p. m....34	1 a. m....29
9 a. m..27	6 p. m....33	2 a. m....28
10 a. m..29		

*High. †Low.

*High. †Low. ‡Unofficial, midn't-2 a. m.

For 24 hours ended 7:30 p. m. March 20: Mean temperature, 29.8; normal, 36; excess since Jan. 1, 367.

Precipitation, none; excess since Jan. 1, .24 of an inch.

Highest wind velocity, 18 miles an hour.

Relative humidity, 7:30 a. m., 75; 1:30 p. m., 61; 7:30 p. m., 62.

[Official weather report on page 20.]

Total average net paid circulation
FEBRUARY, 1944
DAILY in excess of 925,000
THE CHICAGO TRIBUNE

AS THE FIRST LADY TRAVELS

PILOT:—"Yes, ma'am, this all takes a great deal of gasoline!"
O.P.A. Boss:—"A coupons will be cut to two gallons March 22nd"

Traced by Tire Thefts; Admits Ditch Murder

(Picture on page 3.)

A quarrel over who was going to walk home from a holdup—the holdup man or his victim—resulted in the murder last Tuesday of Karl Braband, 3807 Grove av., Berwyn, the slayer, Oliver Wendell Martin, 21, a Negro, of 3915 South Park way, confessed last night, according to police.

Braband, an insurance collector, was shot twice and his body was kicked into a ditch in Palos Park after he had been robbed of $51.

After compelling Braband to drive half a mile south of route 38, on 104th av., Martin took $11 from Braband and $40 which the collector had concealed in the trunk of the car, Martin told police. Then he told Braband he would have to walk home.

Victim Refuses to Walk.

"He said he wouldn't walk back, and I told him I sure wasn't going to," Detective Walter Nolan quoted Martin as saying. "Then he made a lunge for the gun and I shot him once in the chest."

As Braband's body rolled from the car, Martin confessed shooting him again in the back and then kicking his body into the ditch where it was found, Detective Nolan said.

Martin was arrested last Thursday when Detectives Nolan and Bernard Slattery of the Wabash av. station found three tires taken from Braband's car on an automobile owned by Martin's father, Jerome, of the South Parkway address, but the detectives said the father apparently was not involved in the murder.

Scheduled for Military Service.

Martin, who is married and was scheduled to go into the navy in two weeks, denied the murder at first, even after a lie detector test indicated that he had knowledge of the slaying.

Yesterday, however, Martin's father told police his son had admitted the slaying to him, and the detectives found the purported murder gun in the home of Martin's girl friend at 412 E. 66th st. Confronted with these facts, Martin confessed.

He told police he shadowed Braband the afternoon of the killing, saw him make several collections, and saw him conceal a roll of bills in the car trunk. Martin forced Braband into his car at the point of a revolver when he came out of an apartment at 3443 South Park way, and forced him to drive to the spot where the murder was committed.

LETTER FOR GIRL, 6, CROSSES SEA; YANK RETURNS IT TO HER

An invitation to a child's birthday party was delivered to the home of 6 year old Marilyn Gundersen, 5216 Bernard st., yesterday after two trips across the Atlantic ocean.

The whole thing started when Barbara Jean Thompson, 9, of 5005 Patterson av., posted invitations to her birthday party last Feb. 5. Two of the missives were addressed to her twin cousins, Jacqueline and Marilyn Gundersen.

Yesterday the mailman delivered a letter to Marilyn from Sgt. Harry Loll, a Chicago soldier stationed in England. The letter said, in part:

"Thru some postal error I received a piece of your mail. Somehow it slipped into one of my V-mail letters.

"I hope you will forgive me for opening it, but I was so curious, and it came from my home town, and had no return address on it. I just had to open it.

"Believe me, if I were close by, I would have tried to break in on that party. I don't think you kiddies would have minded, would you?"

Marilyn plans to answer the soldier's letter to assure him that he would have been welcome at the party and to tell him that being a twin has certain advantages—such as having a double chance to learn of an invitation to a party.

FINLAND REJECTS RED OFFER, BUT STILL ASKS PACT

STOCKHOLM, Sweden, March 21 [Tuesday]—(AP).—The Finnish government announced today that it had rejected soviet Russia's conditions for an armistice but asserted that it still was trying to establish peace between the two nations.

"Altho the Finnish government still aspires seriously for the establishment of peaceful relations it cannot accept in advance these terms," said a lengthy statement which gave the Finns' version of their efforts to get out of the war.

On the face of the bulletin it appeared that unless Russia consents to modify her original armistice proposals the Finns are definitely committed to continuing in the war.

War Summaries

PACIFIC HDQ.—Bombers sink Jap convoy of five ships. Page 1.
LONDON—Russians capture two more key Nazi bases. Page 2.
CASSINO—Nazis surrender hotel fort; battle in town. Page 2.
NEW DELHI—Japs strike in Burma; fear India invasion. Page 3.

Yanks' Trucks Save Italians in Lava Path

NAPLES, Italy, March 20 (AP).—United States army trucks late today began evacuating the inhabitants of two villages on the northwestern slope of Mount Vesuvius which are threatened with extinction by a river of molten lava from the volcano's erupting crater.

Allied authorities ordered the evacuation of San Sebastiano, with nearly 6,000 inhabitants, and Massodi Sommare, whose population is about 1,500. Both towns are directly in the path of the lava flow.

Vesuvius began erupting with unusual vigor Saturday afternoon and wiped out 100 feet of a scenic railway winding around the mountain. Three distinct rivers of the fiery mass are visible. One river stemmed its course before reaching Torre del Greco on the coast and endangering the town's 60,000 inhabitants.

EYEWITNESS STORY

BY MILTON BRACKER.
[New York Times Correspondent.]

SAN SEBATIANO, Italy, March 21 [Tuesday].—At 12:30 this morning a giant tongue of lava from Vesuvius crashed into the stone house in which Giuseppe Battaglio has lived for years with his wife, Maria, and their six children.

At 1 a. m. the house was pulverized and buried by countless tons of molten stone that flowed on toward the main street of this little town which nestles on the volcano's northwest slope, eight miles from Naples.

Town Expected to Be Buried.

Thus destruction of the town began. A few hundred yards back, but directly in line of the flow, stood the town's best houses and a three story yellow school building. It was estimated they would all be crushed and buried within two hours.

Persons who watched Vesuvius in action this morning will never forget it. The crater from which oozed and spurted volcanic matter was forgotten in the mighty presence of one prong of lava 100 yards wide and actually 30 feet deep.

Like Lion's Paw.

It was like the monstrous paw of an even more monstrous lion with which he was slowly inching forward toward his prey.

The general sound was of infinite clinkers rolling out of a furnace—but sometimes a great rock chunk bent rather than broke and the effect was of the devil's own taffy being pulled and twisted.

The lava's speed varied. For a time it was about 12 feet a minute,

Planes Smash 2 Troop Ships and 3 Others

(Maps on page 3.)

ALLIED HDQ., Southwest Pacific, March 21 [Tuesday]—(AP).—More than 100 American bombers and attack planes sank a five ship Japanese convoy, including two vessels loaded with troops, off Wewak, enemy base in New Guinea, Gen. MacArthur reported today.

"Many hundreds of troops and ships crews were lost," MacArthur's bulletin said of the attack Sunday.

A dispatch from an advanced New Guinea air base said 5th air force flyers estimated 1,500 Japanese were killed or drowned in the four day sea-air battle which began last Wednesday.

Fire with Pistols.

The flyers told of seeing many Japanese swimming after the last ship sank, many of whom fired from the water with pistols at the low flying Americans.

Liberator heavy and Mitchell medium bombers with Boston attack planes caught two transports of 6,000 and 4,000 tons and three corvettes 70 miles northwest of Wewak at 10 a. m., and in a concentrated, low level assault destroyed them all.

In an earlier bulletin Gen. MacArthur said Liberators and Catalinas had attacked a convoy farther west along the New Guinea coast before dawn Saturday, when a 3,000 ton freighter was sunk and a destroyer and a 5,000 ton cargo ship damaged. Returning airmen believed it was the convoy later destroyed.

Illinoisans in Raid.

A plane piloted by Lt. Trevor G. Bevan of Champaign, Ill., hit a merchant ship with a 1,000 pound bomb. Lt. Col. J. P. Henebry of Plainfield, Ill., led a flight of Boston bombers, and Capt. Max S. Mortenson, Champaign, Ill., shared command of a formation of Mitchells.

Demonstrating the allied control of the Bismarck sea, American destroyers entered Wewak harbor Saturday night and pounded shore installations. The warships also bombarded Kairiru and Muschu Islands off the New Guinea coast northwest of Wewak. The Japanese have a seaplane base on Kairiru.

2,500 Japs Lost.

Troopers cleaning up the Japanese in the Admiralties reported 295 bunkers, some of them steel and concrete housings for machine guns, were knocked out in the fighting for Lorengau town and air strip, on Manus Island.

Officers estimated that the Japanese dead in the four day offensive on Manus totaled 2,500.

Allied planes bombed Rabaul, New Britain, Choiseul Island in the Solomons, and land targets and barges at Bougainville Island.

BATTLESHIPS POUND JAPS

U. S. PACIFIC FLEET HDQ., Pearl Harbor, March 20 (AP).—American battleships and carrier planes teamed up to smash Mili, easternmost of the Marshall Islands, the navy announced officially today.

The extent of the damage was not disclosed but Adm. Chester W. Nimitz said in a bulletin that Mili, approximately 100 miles southeast of American occupied Majuro, "was heavily shelled" by battleships and pounded by carrier based aircraft on Saturday.

The admiral's announcement disclosed that on Saturday the 7th American air force also sent Mitchell bombers over Ponape, one of the four major islands in the Carolines, 450 miles east of the big Japanese base at Truk.

Navy and marine search planes, fighters, and bombers hit five Japanese held atolls in the eastern Marshalls Saturday. The announcement said "all our planes returned."

Tribune Features

Crossword puzzle............Page 2
Dick Tracy.................Page 16
Editorials.................Page 14
Farm and Garden............Page 12
Friend of the Yanks' Kin....Page 25
Gasoline Alley.............Page 20
Gumps......................Page 22
Harold Teen................Page 12
Inquiring Camera Girl......Page 25
Little Orphan Annie........Page 19
Moon Mullins...............Page 21
Neighbors..................Page 10
Obituaries.................Page 16
Radio programs.............Page 25
Smilin' Jack...............Page 16
Smitty.....................Page 9
Terry......................Page 6
Winnie Winkle..............Page 20

HEAR TROOPS OF TWO ENEMY ALLIES CLASH

Invaders March In from Both Sides.

LONDON, March 21 [Tuesday]—(AP).—Sharp fighting between Hungarian and German troops was reported today as dispatches from neutral European capitals declared that Nazi armed forces had occupied Hungary in preparation for a last ditch stand against the onrushing Red army.

Regent Adm. Nicholas Horthy.

Advices from Stockholm, Sweden, said Hungarian leaders were attempting to rally nation-wide resistance against the Germans and the London Daily Mail reported Hungarian military authorities had broadcast this message via an unidentified radio station early this morning:

"We have suffered our first dead in the fight against the invader, our former ally. The fight must and will continue."

The Germans were reported to have marched in late Sunday night.

Diplomat Confirms Invasion.

An Associated Press dispatch from Ankara, Turkey, said a diplomat there, who declined to be named, confirmed the German occupation of Berlin's ally.

A Stockholm dispatch said the Hungarian Regent Adm. Nicholas Horthy, Foreign Minister Jeno von Ghyczy, and the chief of the army general staff, Gen. Granz Szombathelyi, apparently were Adolf Hitler's prisoners in Germany.

[Russians win two key Nazi bases and surge on in Bessarabian drive. Story on page 2.]

People Urged to Resist.

The Nazi troops were reported to be meeting resistance from Hungarian troops as they marched in from old Austria on the north and from Rumania on the south. A secret Hungarian radio station, presumably backed by Premier Nicholas Kallay, was said to have begun urging the people actively to oppose the Germans.

A Hungarian in Stockholm said the three Hungarian leaders were summoned to Hitler's headquarters Friday and that there turned down requests for more active military aid against the Russians—for "participation in the war without reservations." They were then prevented from returning to their country, he said.

From Berlin came indications that the Nazis were preparing to seize control of other southeastern Europe satellites.

Neutral sources said the invasion was also designed to thwart any Hungarian peace bid.

Fear of Landing in Adriatic.

Turkish sources said the German action was inspired also by fear of an allied landing in the Adriatic.

The Bulgarian assembly is to meet Wednesday, simultaneously with a slated Hungarian parliament session, said an Ankara, Turkey, report, which added:

"The announcement of these twin meetings . . . created speculation whether the Hungarians and Bulgars are planning some common action."

["It appears that during the next few days Berlin will give further important and significant details about this complex intensification of activity in the southeast European states," the Nazi Transkontinent propaganda agency said in a Vienna broadcast heard by the United States foreign broadcast intelligence service.]

Warned by U. S. and Soviet.

The German foreign office was quoted by a Zurich newspaper as saying that Germany was "striving to coördinate all resources and forces of southeast Europe against the common Russian threat." This was interpreted to mean that perhaps the same fate awaits Rumania and Bulgaria.

Hungary frequently has been pictured as holding out against recurrent German demands for more aid in holding the Carpathian mountains, Hungary's northeastern boundary. Both Washington, D. C., and Moscow have warned Hungary that continued adherence to the axis

would entail the same crushing that awaits Germany.

"For the last 24 hours, the Hungarian radio has been broadcasting only German news," said a British radio report of an Ankara broadcast.

Report Flight in Rumania.

From the allied radio at Algiers came a report that in Rumania the Germans had ordered the evacuation of the national bank from Bucharest and the removal of factories to the country's western reaches. For weeks, Rumanian civilians have been reported fleeing from the eastern provinces now breached by the Russians in Bessarabia.

Hungary's reported occupation was seen by one observer here as a parallel to the German move into Vichy, France, following the allied invasion of North Africa. Hitherto, Hungary has been allowed to maintain the appearance of an independent partner, and no German troops have been garrisoned there, altho Hitler's soldiers have been accorded transportation facilities thru the country.

The German effort to stem the Russian tide and hold on to the raw materials—especially Rumanian oil—might lead to the wiping out of the last vestiges of Rumanian and Bulgarian independence. The Russian-Finnish peace negotiations are reported to have caused a strong reaction in Bulgaria.

Moscow broadcast a Tass news agency report tonight denying that Russian armistice conditions had been transmitted to Prince Barbu Stirbey, who has been reported en route to Cairo, Egypt, as a Rumanian peace envoy, to confer with allied officials.

Massed 10 Days Ago.

STOCKHOLM, Sweden, March 20 (AP).—Hungarians here said tonight that it would have been very easy for the Germans to take Hungary by surprise because troops were constantly passing thru the country by rail to Balkan fronts.

A source with close Balkan connections reported that 10 days ago it was known in Budapest that the Germans had concentrated numbers of troops on the old Austrian border, but the Hungarians took this simply as a German attempt to exercise pressure on the forthcoming negotiations.

At about the same time one of Heinrich Himmler's chief Gestapo lieutenants arrived in Budapest and conferred with Hungarian police and other authorities, he said.

Some time between late Sunday night and Monday morning German troops entered Hungary. The radio station and telegraph and telephone systems were placed under German control.

The Himmler lieutenant who organized the German coup was named Six [presumably Dr. Franz Six], a source here said. Six was said to have gone to Budapest as a cultural lecturer.

YANK BOMBERS HIT FRANKFURT IN BAD WEATHER

LONDON, March 20 (AP).—United States Flying Fortresses and Liberators bombed military targets in the Frankfurt area today in the major operation of a day which saw between 1,600 and 2,100 British based allied planes of all types in the air against the Germans.

Six American bombers and eight fighters failed to return, the war bulletin said. Fighters brought down four German planes out of the few encountered. The formation flew in weather so bad that the bomber crews at times could not see the ships flying beside them.

A much stronger force of Marauders and Thunderbolts and British Bostons, Mitchells, Mosquitos, Typhoons and Spitfires plastered the Nazis' Atlantic wall and targets slightly deeper in France in fine weather.

The Rome radio said allied bombers today raided Rome and northern Italy, including the provinces of Lazio and Tuscany, in a series of operations which it said cost 17 bombers.

Curtin, Australian Chief, to Confer with Roosevelt

Washington, D. C., March 20 (AP).—Diplomatic sources announced tonight that Prime Minister Curtin of Australia soon will visit the United States at the invitation of President Roosevelt. Curtin, while in Washington, is expected to confer with the President on disposition of bases which have been developed by this country in the Australian area.

Nazi Strongholds Fall to Reds

(Story in adjoining column.)

Legends tell yesterday's developments in the war in Russia.

GERMANS RUN UP WHITE FLAG ON HOTEL FORTRESS

But Battle Goes on in Corner of Cassino.

WITH THE 5TH ARMY AT CASSINO, March 20 (AP). — German troops raised the white flag over the Continental hotel, which they had turned into one of the chief centers of resistance in Cassino, but they still clung desperately to the southwest corner of the town today and to the important hill, No. 165, above.

Not only were they fighting for every inch, but they appeared to have ample reserves to reënforce and steady their precarious position thru tunnels in the hills behind the town.

New Zealand tanks were doing well, however, in their efforts against well entrenched Germans in the old Coliseum and amphitheater and the Ducal palace which straddle highway No. 6 as it winds southward from Cassino around Abbey hill toward Rome.

Indian Troops Isolated.

While the stubborn battle seemed to be progressing favorably for allied arms, possession of the hills in the rear, especially Monastery hill, appeared necessary for control of the situation. The Germans were well dug in there, and appeared to have a command post in the monastery itself.

Indian troops still held Hangman's hill, 100 yards from the monastery, where they have been cut off from regular supply for several days. Planes again provisioned the hill today, but again some of the parachuted supplies drifted into German hands as a result of tricky air currents in the valley.

The Germans were believed to have had between 900 and 1,000 troops in Cassino when the allied attack began last Wednesday, and these were backed up by several units in the hills and valley behind. They are tough, Nazi-indoctrinated young men of the first parachute division.

Allies Retain Initiative.

ALLIED HDQ., NAPLES, March 20 (AP).—Fighting with everything from bayonets to 155s, British troops pressed forward in a house to house battle on the western fringe of Cassino today. The 5th army men also retained the initiative in a death struggle on the lower slopes of Monastery hill.

An allied officer painted a harsh picture of the situation, saying the Germans had been able to reënforce their troops in the ruins of Cassino.

German troops who surrendered the Continental hotel fortress had eaten little for two days, but they were surly and confident, and when they were removed to the rear—carrying their own wounded on litters—they still kept in step.

There were sharp local clashes on other sectors of the Italian land fronts.

In the air war R. A. F. night flying Halifaxes, Wellingtons, and American built Liberators bombed a submarine base and airplane factory at Monfalcone, about 20 miles north of Trieste.

[Monday's German war bulletin said that "on the Nettuno beachhead the enemy launched several unsuccessful attacks southwest of Aprilia. The defenders of Cassino again repulsed all enemy attacks which were carried out all day Sunday with strong artillery support. Sunday evening a formation of German torpedo carrying aircraft in the course of an attack on an enemy convoy off the North African coast damaged five laden freighters totaling more than 30,000 tons."]

AMERICANS IN ITALY FIGHTING GERMANY'S BEST, SAYS OFFICER

Washington, D. C., March 20 (AP).—Americans fighting in Italy are facing "a first class army" of smart Germans who are using a terrain well suited to defense, Col. Norman P. Morrow of Dallas, Tex., a ground force observed, said today.

"It's the infantryman who is battling the Germans for those vantage points," Morrow said. "They're the front-line boys who have the actual physical contact with the enemy."

The rugged terrain and the mud are the worst features of the campaign, he said. In some areas, even pack mules can't be used and troops intended for battle replacement pack in supplies on their backs. It frequently takes 14 hours to rescue one wounded man, with eight men working in relays.

U. S. Opens Mail Service to 3 More Italian Areas

Washington, D. C., March 20 (AP).—The postoffice department today resumed civilian mail service for personal letters and post cards between the United States and three more provinces of Italy, Naples, Avellino, and Benevento.

Chicago Daily Tribune
THE WORLD'S GREATEST NEWSPAPER

Vol. CIII. Tuesday, March 21. No. 69.

Published daily except Sunday at Tribune Tower, 435 North Michigan avenue, Chicago 11, Illinois.
The Tribune company publishers.
MAIL SUBSCRIPTION PRICES.
Mail subscription prices in Illinois [outside Chicago], Indiana, Iowa, Michigan, and Wisconsin: Daily Tribune only, $5.00 per year; with Sunday Tribune, $12.50 per year.
Zones 3 and 4 in states other than Illinois, Indiana, Iowa, Michigan, and Wisconsin.
Daily Tribune only, $7.50 per year; with Sunday Tribune, $15.00 per year.
Zones 5, 6, 7, and 8, inclusive, Canada and Mexico: Daily Tribune only, $12.00 per year; with Sunday Tribune, $19.50 per year.
Foreign: Daily Tribune only, $25.00 per year; with Sunday Tribune, $42.00 per year.
Entered as second class matter May 14, 1903, at postoffice at Chicago under the act of March 3, 1879.

RUSSIANS ROUT NAZIS FROM TWO MORE KEY BASES

LONDON, March 21 [Tuesday]—(AP).—Russian troops have captured the east bank German base and rail junction of Mogilev-Podolski on the Dniester river and hurled aside two Rumanian divisions trying to bar the soviet surge into pre-war Rumania, a Moscow war bulletin announced early today.

Premier Stalin in an order of the day also announced the fall of Vinnitsa, the German Bug river stronghold 60 miles northeast of Mogilev-Podolski. Other soviet troops driving on Lwow in old Poland seized 50 villages, and were only 56 miles northeast of that big axis communications hub.

Moscow dispatches said the Red army was within sight of the Carpathians, rolling thru shattered German lines with such speed that the liberation of the entire southern Ukraine now was almost a forgone conclusion.

Attack on 500 Mile Front.

Attacking on a 500 mile front from old Poland to the Black sea near the encircled port of Nikolaev, the Russians said their troops had swept thru 115 more towns and villages during the day.

Of the Bessarabian fighting the bulletin said the Russians "continued to wage successful engagements to expand the bridgehead captured on the right bank of the Dniester," a 31 mile wide sector between Mogilev-Podolski and Yampol.

The Russians apparently were fanning out in the Bessarabian part of pre-war Rumania toward the Carpathian mountains in the west and the Danube estuary to the south.

Marshal Von Mannstein's failure to hold the Russians at the Dniester probably means he has little hope of making a stand short of the Prut river, 45 miles beyond Mogilev-Podolski. The Prut river is the Rumanian border recognized by Moscow.

Call for Allied Invasion.

The Moscow newspaper Pravda said the Germans were driven to the verge of chaos, and that the time was ripe for decisive blows "from the east, west, and south"—meaning an allied invasion of Europe.

The fall on Sunday of Mogilev-Podolski, 65 miles from the southeastern tip of old Poland and 100 miles from the former Czecho-Slovakian border, gave the Russian 2d Ukraine army under Marshal Konev access to railways leading 85 miles west to Cernauti, Bessarabian capital, and southward to Iasi [Jassi], Ploesti, Bucharest, and the Danube.

Vinnitsa, whose importance largely had been nullified by the previous capture of Zhmerinka, 25 miles to the southwest, was taken by the 1st Ukraine army troops under Marshal Zhukov.

Indications that the Germans were trying to evacuate the Crimean peninsula, which has been sealed off by the Russians for weeks, were given in the soviet midnight bulletin. Red airmen of the Black sea fleet were said to have sunk 11 German ships, including a transport, in Crimean ports.

NAZI WAR BULLETIN.

Monday's German war bulletin, as broadcast by Berlin and recorded by the Associated Press, said, in part:

"Between the middle Ukrainian Bug and the Dniester, enemy pressure increased. The town of Vinnitsa was evacuated according to plan after destruction of all war-important installations.

"East of Proskurov detachments of several soviet rifle divisions were smashed by determined thrusts of our tank units. Between Proskurov and Tarnopol heavy losses were inflicted on the soviets by successful counter-attacks in the area of Kremenets and at Kovel [Kowel]. Our troops continue to be engaged in heavy defensive fighting."

Oh, Yeah?

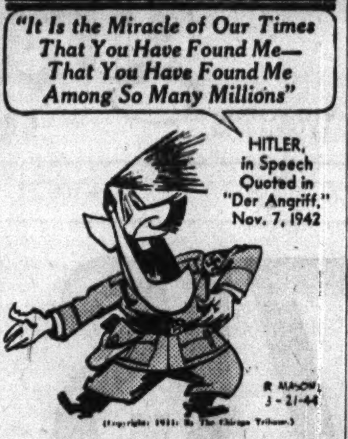

British, Nazi Guns Roar in Cross Channel Duel

LONDON, March 20 (AP).—British heavy artillery on the south coast fired 140 rounds at German shipping in the Dover strait between 9:57 and 11:13 p. m. tonight, it was officially announced, and German guns quickly replied, bringing on one of the sharpest cross-channel duels in months. The British announcement said results of the bombardment were not immediately available.

Police Dig in Park Avenue Snow for $20,000 Necklace

New York, March 20 (AP).—Police today dug diligently in piles of snow on Park av., looking for a $20,000 oriental matched pearl necklace lost by Miss Louise Carter, who said she dropped it while walking.

BATAAN GROUP ASKS PROBE OF PEARL HARBOR

BY PHILIP DODD.
[Chicago Tribune Press Service.]

Washington, D. C., March 20.—A congressional investigation of the lack of American military preparation in the Pacific before Pearl Harbor and trial of authorities responsible was demanded in a resolution adopted by the Montana Bataan Relief organization and submitted to the senate today by Sen. Wheeler [D., Mont.].

The resolution asserted that the removal from active duty of Maj. Gen. Walter C. Short and Rear Adm. Husband E. Kimmel, army and navy officers entrusted with the defense of the Hawaiian Islands outpost in December, 1941, was as "an admission of criminal negligence."

Want Blame Placed.

The Montana Bataan organization, composed of families of Montana men who fought the Japanese in the Philippine Islands early in the war, charged that the Pearl Harbor disaster threatened the entire United States and that the "dereliction" of responsible authorities was responsible for the extent of American losses at Pearl Harbor.

"There is a question in the minds of the American people whether the dereliction of duty ended with the responsibility of these two officers [Gen. Short and Adm. Kimmel], or whether it extends to other military and naval officers or some civil authorities in high position," the resolution said.

Charge Neglected Defense.

The resolution petitioned congress for "an immediate and thoro investigation to fix responsibility and guilt of those in authority in order to bring about the speedy conclusion of this case, regardless of whom it may involve and, after the investigation, trial by court martial or impeachment or any other means to bring about immediate justice."

The resolution charged that, altho statements of military leaders have revealed that a Japanese attack was believed imminent in the summer of 1941, proper steps were not taken to supply and reënforce the American troops lost in the Philippines fighting.

Sometimes folks waste their energies trying to appear happy, but never really feel so. You don't have to be a great philosopher to discover that one of the easiest ways to find happiness is by giving it to others . . . through little acts of kindness and thoughtfulness. So when you want to be happy—try making someone else that way with a gift of delicious Andes Candies.

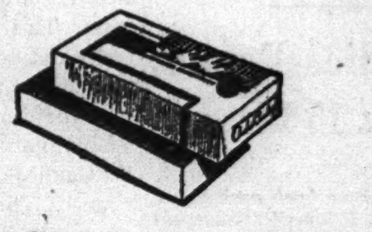

LET 'EM HAVE IT—BUY EXTRA WAR BONDS

Andes THE PEAK OF ALL Candies
50 STORES IN CHICAGO AND SUBURBS

A Size 42 Coat of MINK
Made in Our Factory

It's most unusual to find a size 42 Mink Coat in stock—especially at $2250! Only because we made this one in our own factory is such a value possible. It's magnificently styled with a lavish tuxedo front, huge turnback cuffs and classic slender lines of the precious quality Natural Wild Mink Skins.

$2250

MILLER Fur Co.
166 N. MICHIGAN AVE.

Have You Dined at Isbell's Lately?

Our Customers say:
"It's the Best Food in Town!"

ISBELL'S
Near All Transportation
590 Diversey Parkway 940 Rush Street
1435 East 51st Street
Cocktail Lounges Open Until 4 A. M. . . . Free Parking

[ADVERTISMENT]
CHASE OUT DISCOMFORT OF CONSTIPATION
Dull, cranky, uncomfortable—that's how you may sometimes feel from occasional constipation! But you don't have to put up with it. Get easy-to-take BLISS NATIVE HERBS TABLETS at druggist's. You should feel bright and chipper again as herbal laxatives "act" gently, thoroughly and stomachic bitters help relieve any temporary loss of appetite due to constipation. A family standby over 50 years. Millions of tablets sold yearly. Trial size only 25c. Economy Sizes 65c and $1.25 (200 tablets). Caution: Use only as directed . . BLISS NATIVE HERBS TABLETS

[ADVERTISMENT]
More Comfort Wearing FALSE TEETH
Here is a pleasant way to overcome loose plate discomfort. FASTEETH, an improved powder, sprinkled on upper and lower plates holds them firmer so that they feel more comfortable. No gummy, gooey, pasty taste or feeling. It's alkaline (non-acid). Does not sour. Checks "plate odor" (denture breath). GET FASTEETH Today at any drug store.

Advertise in the Tribune

CROSSWORD PUZZLE

ACROSS
1. Throng
6. At a distance
10. Tangled mass
14. Return money
15. Dining hall [Sp.]
16. Official garb
17. Indistinct notion
19. Space
20. Broad band
21. Net
22. Official insignia
23. Ice crystals
25. Founded [abbr.]
26. Implement with teeth
27. Roulette bet
29. Irritable
31. Dental device
34. Hit
37. Suitable
38. Parent
39. Style of cooking
41. Passes
43. Join onto
44. Strict accounting
46. Brawl
47. Bash
48. Hard substance
50. Native of Tonkin
51. Armed hostility
52. Rule
54. Oriental receptacle
57. Fetter
60. Soldier student
62. Spanish hero
63. Wind instrument
64. Deign
66. Story in verse
67. Former
68. Steed
69. Broad
70. Beverage
71. Bury

DOWN
1. Grain boxes
2. Reimbue with nerve
3. Disgrace
4. Fight
5. Colors permanently
6. Aid
7. Swooned
8. African plant
9. Operated
10. Summer hat
11. Bonnet
12. Excited
13. Sport
18. View
22. Body of water
24. Blouse
26. Ledge
28. Snow runner
30. Signal
31. Upset
32. Space
33. Potter
34. Blemish
35. Musical instrument
36. Start
38. Algerian cavalryman
40. Use for food
42. Branch of learning
45. Poise
48. Homo sapiens
49. Climbing device
51. Flinch
53. Tiny
55. Douse in clear water
56. More peculiar
57. Masticate
58. Indian
59. Dry
60. Strobile
61. Language of Gold Coast
64. Horse
65. Against

Puzzle of Monday, March 20, Solved.

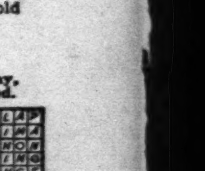

BEST & CO.

pretty pastel
YOUNG COAT AND HAT SET
from Best's famous *Liliputian Bazaar.
Done in soft wool jersey with tiny imitation pearl buttons and rows of fine stitching on the back, front, and the little collar.
In light blue or rambler rose.
Sizes 2 to 6 . . . . . . 22.95
Matching bonnet . . 5.00

LILIPUTIAN BAZAAR
Established 1879

Mail and phone orders filled
Postage prepaid everywhere in the U. S.

BEST & CO.
OF NEW YORK
Winnetka—700 East Oak Street. Winnetka 4360
Chicago 3—20 S. Michigan Avenue. State 2393
Evanston Calls—Davis 7900
Winnetka Best & Co., Inc.

*Reg. U. S. Pat. Off.

CONVENIENT CREDIT—SATISFACTION GUARANTEED

New spring
ROTHMOOR CHESTERFIELDS
of all wool luxury fabrics
$49.95

Today is the time to put your faith in a label that has stood the test of time . . a label that assures you of smart, enduring style and the lasting quality that saves your money. The famous Rothmoor label is that kind

Sizes 10 to 42; other sizes 10 to 44; half sizes & junior sizes—5th floor

MAURICE L ROTHSCHILD
State at Jackson

BRITISH LAMENT INDIA'S SMALL WAR EXPENSES

Assert Burden Is Shifted to Allied Taxpayers.

BY ALEX SMALL.
[Chicago Tribune Press Service.]

MADRIS, India, March 8 [Delayed].—An editorial in today's local Mail, which is British owned and edited, expresses what many Britishers in India think about most Indians' attitude toward this war. The subject is the budget recently presented to the central legislature at New Delhi by Jeremy Raisman, finance member of the viceroy's council.

The editorial asserts that the British taxpayer will, when he learns the truth about the budget, "undoubtedly execrate Raisman." The reason is, "India is obtaining security from invasion and all the horrors of Japanese occupation at a very low price. Sir Jeremy [Raisman] was largely instrumental in placing upon the British and American taxpayers a large part of the price of security, which properly should be borne by India and would be were India as conscious of her peril as, say, Australia."

"Taxpayer Will Remember."

In debate on the budget, questions were often raised about the reserve sterling credits which India is piling up in London. Here is what the Mail has to say about it: "When the fact dawns upon the British taxpayer that the greater part of the huge reserves, which India is piling up in London, are reserves, which before the war is over will add more than 1,000 million pounds to the national debt, and which the United Kingdom has spent in ensuring the security of India by keeping Japan at bay and on eliminating the menace to that security by driving the enemy back to his homeland, then the British taxpayer will remember Raisman and his capacity for bargaining with anything but thankfulness."

The hard bargain referred to consisted of excluding India from liability for the expenditure that will be incurred in restoring Burma and Malaya to the British empire. The Mail continues:

"Raisman said some assembly members spoke as if they were living in a land removed from a world at war—a justifiable statement, but he could expect little else from those who refuse to regard the war as their own, while willing to profit from the benefits that it has undoubtedly brought to their own country."

Belittles Defense Budget.

The editorial professes not to know what India's national income is, but it is certain that the coming year's appropriation for "defense," which is about $901,500,000, is not nearly half that income.

BANDITS GET $150 AT GAS STATION.

Two Negroes, one armed with a knife, menaced Henry Perillo in his gasoline filling station at 1446 S. Halsted st. yesterday, and robbed him of $150.

Insurance Man's Slaying Solved

(Story on page 1.)

Oliver W. Martin, 21, who police said confessed the slaying of Karl Braband, insurance collector, looks on as Police Capt. Ray Crane inspects pistol used in the crime. [TRIBUNE Photo.]

Japs Strike at Supply Line

(Story in adjoining column.)

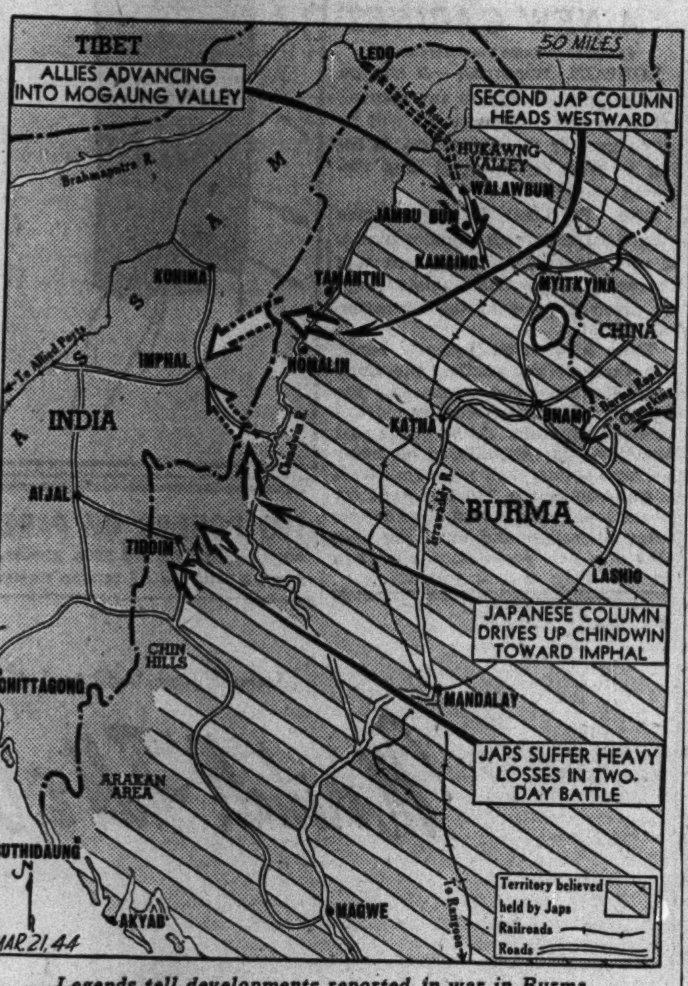

Legends tell developments reported in war in Burma.

OAK PARK MAN ITEMIZES $3,760 STOLEN LIQUOR

J. R. Willens, an official of the Metropolitan Home Builders' association, who reported to Oak Park police March 12 that liquor valued at $3,760 had been stolen from his home at 1109 Columbian av., Oak Park, last night furnished police with an itemized list of the stolen liquor. Willens said he had bought the home and moved the liquor, $2,000 worth of canned goods, and several rifles, into it a few days before he and his family occupied it. He found the basement locker in which he had stored the liquor looted when he moved in.

$50 BABY BUGGY STOLEN.

Mrs. Maurice Silverman, 2514 E. 77th st., reported to police yesterday that thieves stole her baby buggy, valued at $50, from the vestibule of her home.

JAPS STRIKE IN BURMA; MARCH ON INDIA FEARED

NEW DELHI, India, March 20 (AP).—A Japanese offensive from remote bases of the upper Chindwin river aimed at an invasion of India and disruption of the allied supply line to China apparently was developing today into the biggest battle of this theater since 1942.

Adm. Mountbatten's southeast Asia headquarters announced yesterday that the Japanese had crossed the Chindwin in force at several places, and today it was disclosed that a hard battle lasting two days had been fought in the Tiddim area on the southern flank of the Japanese thrust.

Altho the bulletin said the Japanese were forced to withdraw after severe casualties in the Tiddim action, it reported the general situation unchanged.

Attack Supply Line.

The Japanese objective obviously was to break thru the jungle wall along the Assam frontier of India and strike into the rail, air, and river line which feeds allied supplies not only to Lt. Gen. Joseph W. Stilwell's Chinese and Americans in northern Burma, but also to Maj. Gen. Claire L. Chennault's United States air force in China.

Striking northward along the west bank of the Chindwin, one Japanese column evidently was aimed at Imphal, British base in India. Another column, striking from between Homalin and Timanthi farther north was headed westward.

Chinese Make Progress.

Allied ground forces were on either side, at Tiddim and at Tamanthi, where they recently crossed the Chindwin.

Allied headquarters gave no further news concerning the air Commando invasion which set British and Indian troops down on a jungle "beachhead" southeast of Myitkyina, 150 miles behind the enemy lines and comparatively near the Chinese border.

The Chinese and Americans of Gen. Stilwell, having completed the conquest of the Hukawng valley at a cost of 4,000 enemy lives, were making progress southward into the Mogaung valley on a 75 mile route toward Myitkyina, however.

Canada Told Aid to Jap Internees Is Adequate

[Chicago Tribune Press Service.]

OTTAWA, Ont., March 20.—Provision made by the Canadian government for Japanese in interior settlements of British Columbia is reasonably fair and adequate, according to a royal commission report submitted by the minister of labor. The commission recommends no additional food allowances be given employable Japanese and that they should be encouraged to work and be self-supporting. A 10 per cent increase is urged for the aged, infirm and unemployables. It also advocates that negotiations be opened with the British Columbia department of education for education of interned children.

CHILD, 6, DIES OF BONFIRE BURNS.

Burns suffered Saturday when her clothing was ignited by a bonfire proved fatal in Evangelical hospital yesterday to Shirley McCluskey, 6, of 4618 Emerald av.

American Battleships Pound Mili

(Story on page 1.)

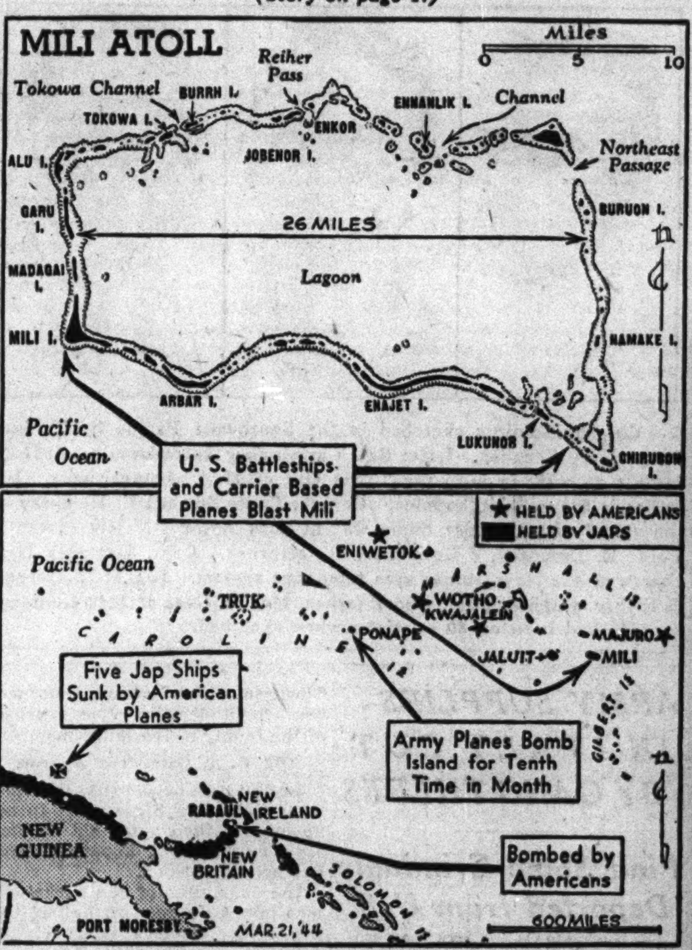

Details of Mili atoll in the Marshall Islands (top), bombarded by American naval force. Other developments in the Pacific war, in relation to Mili, are shown in bottom map.

GEN. CRERAR ASSUMES CHARGE OF CANADIAN 1ST ARMY IN BRITAIN

LONDON, March 20 (AP).—Lt. Gen. H. D. G. Crerar today took over command of the 1st Canadian army in England, a post which gives him a high ranking place in Gen. Eisenhower's forces in Britain.

Lt. Gen. H. D. G. Crerar.

Crerar, who has been commanding the 1st Canadian army corps with the British 8th army in Italy, replaces Lt. Gen. Kenneth Stuart, chief of the Canadian general staff, who temporarily succeeded Lt. Gen. A. G. L. McNaughton last December.

Crerar's appointment created speculation in Ottawa, Ont., that he would command a field army in an invasion which would include a Canadian corps, presumably the 2d, under Lt. Gen. Guy Simonds of Kingston, Ont., and British units.

DEATH CAUSE UNDETERMINED.

A coroner's jury yesterday returned an undetermined verdict at an inquest into the death Saturday of William Wiener, 55, of 4605 Sheridan rd., whose body was found between the second and third floors of the Heyworth building, 29 E. Madison st.

Death of Heroic Mother Termed Accident by Jury

A coroner's jury yesterday returned a verdict of accidental death after hearing witnesses testify how Mrs. Della McFall, 40, of 7121 S. Wolcott av., suffered fatal burns in her futile effort to rescue her foster son, Raymond Sircher, 5, when fire swept the McFall home Sunday.

LOST

Photographic Negatives in 8x15 inch manila sacks, orders and names on front. Reward.

Call STAte 0113

Advertise in the Tribune

Evans
AMERICA'S LARGEST EXCLUSIVE FURRIERS

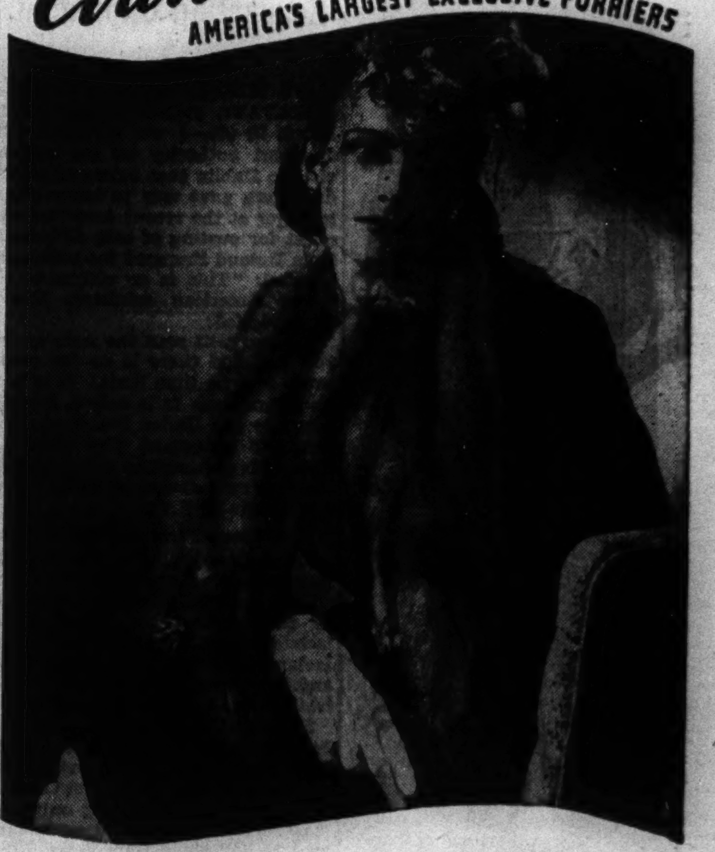

Exquisite! These RARE, NATURAL

RUSSIAN SABLE SCARFS

Temptingly Evans-Priced .... $159 per skin

Where is there the woman who has not pictured herself in sables? For you who can appreciate, Evans has evolved a select few of these neckpieces . . . not Hudson Bay sables, remember . . . but rare, natural, RUSSIAN sables, rich, silky, flattering. And Evans' broad creative facilities makes it possible for us to price them amazingly low!

EVANS 36 SO. STATE ST., North American Bldg.
Take Elevator to Our Third Floor Salon

OPEN A CHARGE ACCOUNT

$12.95

Tailored with a new freshness

Your dress-about-town with new interest and adaptability . . . in sheer navy or aqua rayon . . . Fly front shirt bodice with buttons where pockets ought to be!

SIZES 38 TO 46

Orders by Mail or Phone RANdolph 9800

SECOND FLOOR

Lane Bryant
101 N. WABASH AVE.

VL&A

for hard wear

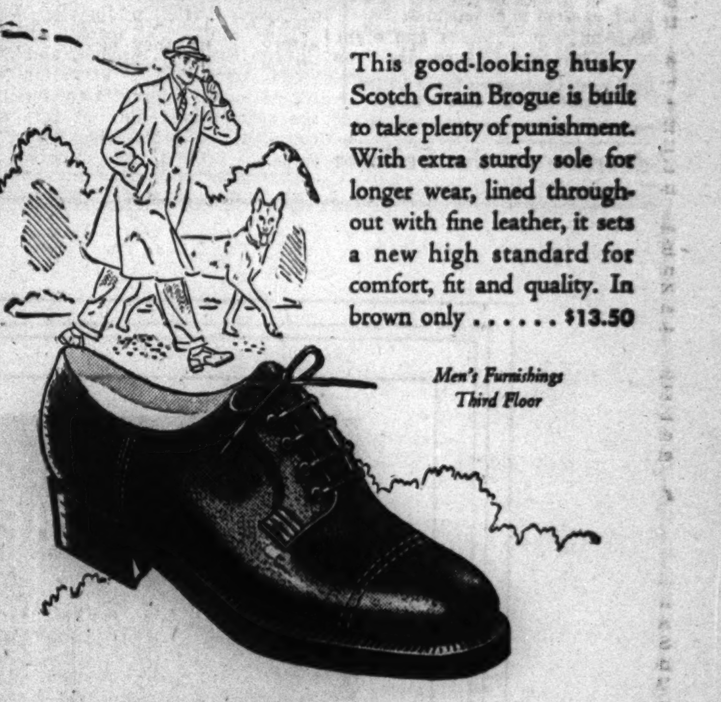

This good-looking husky Scotch Grain Brogue is built to take plenty of punishment. With extra sturdy sole for longer wear, lined throughout with fine leather, it sets a new high standard for comfort, fit and quality. In brown only $13.50

Men's Furnishings Third Floor

Best for Sport VL&A *9 North Wabash*
VON LENGERKE & ANTOINE

My! How slim!

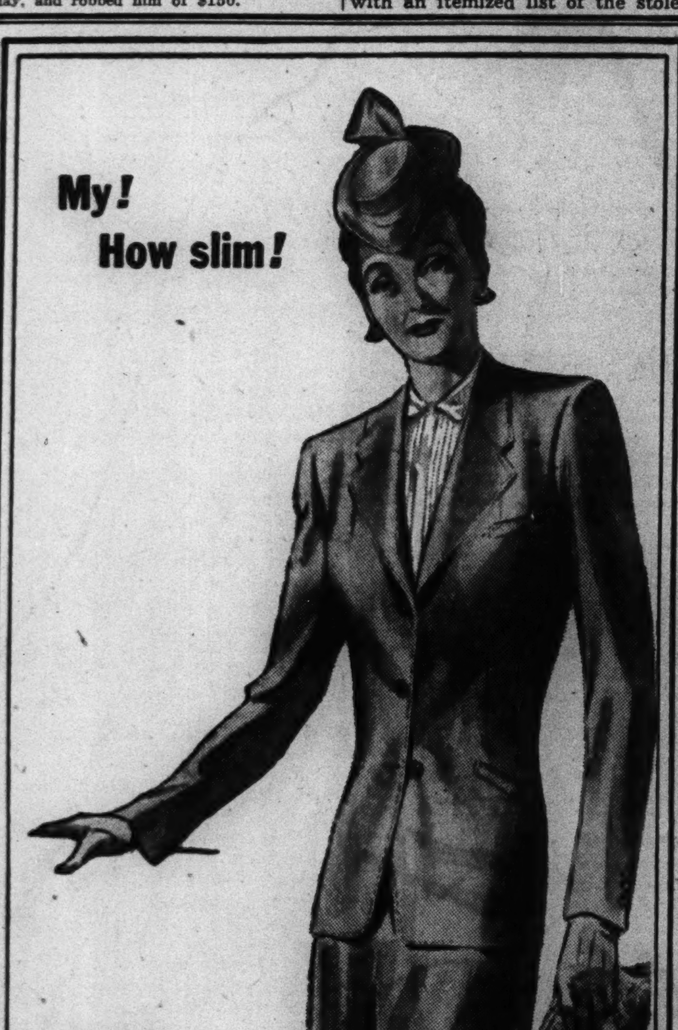

29.95

Thanks for the compliment—thanks to Bond's. A touch of designer's magic, the mastery of Bond needleworkers—and this Spring Tailleur becomes the bright star of your wardrobe. Pure worsted gabardine or pure woolcovert. *And look at that price!*

Sizes 38 to 44
also in one button jacket

BOND CLOTHES
65 W. MADISON ST.
(Between Clark and Dearborn)
Madison St. Store Open Monday, Thursday and Saturday Evenings
WABASH AT MONROE
Open Monday and Thursday Evenings
6339 S. HALSTED 3250 LINCOLN AVE.
Open Thursday and Saturday Evenings
OAK PARK, 1133 LAKE ST.
Open Thursday and Saturday Evenings
Madison and Wabash Ave. Stores Open Monday, Noon to 9 P. M.

CONVENIENT CREDIT—SATISFACTION GUARANTEED

New spring
ROTHMOOR CARDIGAN SUITS & COATS TO MATCH
$49.95 each

Of course there's luxury in the exquisite quality of these Rothmoor suits with the coats to match . . but it's luxury that lasts and saves. It's a joy to own quality like that . . and it's thrifty to buy it

Sizes 10 to 20; others 10 to 18, 20 to 42; half sizes 33½ to 43½—7th floor

MAURICE L ROTHSCHILD
State at Jackson

YOU MAY WANT TO GET SOME *Extra Cash* THIS MONTH...

JUST LET US KNOW HOW MUCH YOU WOULD LIKE TO BORROW

Loans $10 to $300
FAMILY LOAN CORPORATION
LOOP
202 S. State St., Cor. Adams, Century Bldg., Rm. 301. Telephone WABash 2994
LOGAN SQUARE
3147 W. Logan Blvd., cor. Kedzie, 2nd Fl. Near "L" Terminal SPAulding 4100
NORTH-SIDE
6349 N. Western Ave., Cor. W. Devon Rm. 206, Devon Bldg. Tel. BRIargate 4121
WEST-SIDE
4806 West Madison St., Near Cicero Next to Walgreen. Tel. MANsfield 4211
SOUTH-SIDE
758 E. 79th St., Cor. Cottage Grove Ave., Rm. 206, 2nd Fl. Tel. RADcliffe 6500
SOUTH CHICAGO
9113 S. Commercial Ave. (opp. Goldblatt Bros.), Lincoln Bldg., Rm. 10 REGent 6220
BLUE ISLAND
13018 South Western Avenue
Dial Operator, Blue Island 86

APPLICATION FOR $7,500-$11,250 ACCIDENT INSURANCE POLICY

AND SUBSCRIPTION TO THE DAILY TRIBUNE

NOTE: For the sum of 25c preliminary term fee, plus 10c a month in advance thereafter, the Chicago Tribune makes available to its Home Delivery Subscribers and members of their families who reside in the same household, a $7,500 Travel Accident Insurance Policy. Insurance coverage eventually increases to $11,250 on continuous renewal. Issued by Federal Life Insurance Co., Chicago. NO MEDICAL EXAMINATION. One policy to a person. Issued only to applicants over 10 and under 70 years of age.

Mail this Coupon to the Chicago Tribune. SEND NO MONEY. Accredited representative will call and collect 25c. Official Carrier will collect monthly thereafter for Insurance and Subscription. Insurance will lapse if subscription is stopped.

☐ *I hereby order the Daily Tribune delivered to my home by Carrier six days a week, starting immediately, for which I agree to pay the regular rate.*

☐ *I am a Home Delivery subscriber and agree to continue.*

Do you apply for this $7,500 Travel Accident Policy?............
(PLEASE PRINT)

Your Name?............
First Name Middle Name Last Name

Address?............ Apt.?............
Number Street

.... Phone?............
City State

Your Age?.......... Date of Birth?............
Month Day Year

Are You Blind or Deaf?............ Are You Crippled?............

Name of Person to Whom Insurance Is to Be Paid in Case of Your Death? (Beneficiary)

.... Relationship............
First Name Middle Name Last Name

Applicant's Signature............
Sign in Own Handwriting

NOTICE: Orders for Home Delivery of the Tribune are acceptable only from persons residing where such service is maintained and are subject to rejection by the Tribune. All applications for insurance are subject to rejection by the Federal Life Insurance Co. Insurance does not become effective until noon the date policy is issued.

Form A2735—3-43

OPEN A CHARGE ACCOUNT

$35

New shoulders
—new softness
dressmaker suit

Suits of your life! . . . in colors to make your mouth water . . . in 100% all wool crepe. . . . Isn't it lovely? . . . Have it in fuchsia, brown, blue, purple or navy.

SIZES 35 TO 45

SUITS—SECOND FLOOR

Lane Bryant
101 N. WABASH AVE.

DE VALERA RAGE OVER U. S. NOTE TOLD BY WRITER

Reported to Have Called Request an Ultimatum.

BY ROGER D. GREENE.

BELFAST, Northern Ireland, March 20 (AP).—I was informed on excellent authority on my recent visit to Dublin that Prime Minister de Valera gave way to expressions of anger at the recent American request for ousting of axis diplomats from Ireland thumped the table and shouted: "This is an ultimatum!"

The American minister, David Gray, replied:

"If you will read the note again you will find there is no 'or else' cause and no time limit. It is not an ultimatum. It is only a sincere effort by the United States government to safeguard the lives of thousands of American soldiers from the very real danger of axis espionage agents in Eire."

Censors Firm but Polite.

Ireland's rejection of the request was announced March 10.

Ever since Prime Minister Churchill warned that the allies would isolate Ireland from the outer world, Ireland's censorship has been rigid and unsmilingly polite toward British and American correspondents.

No actual news on the crisis has been permitted to leave Dublin: Irish newspapers, solidly supporting De Valera's regime for the first time in many years, are printing only the most favorable editorial comments on Ireland's stand from Britain, the United States, Switzerland, and even China.

American and British correspondents found even their personal telephone calls to friends within Dublin itself were being tapped.

U. S. Minister Snubbed.

The Associated Press was not permitted by the Irish censors to send out a story printed on the front page of De Valera's newspaper the Irish Press, about the attendance of both the German and Japanese envoys at an Irish Red Cross function St. Patrick's night at Dublin castle. The American minister was not invited, nor did the British minister attend.

Irish officials scoffed at charges of axis secret agents spying from Ireland on pre-invasion maneuvers of American troops in northern Ireland.

As I left Dublin today the station was jammed with persons eager to get out before possible closing of the Ireland-Ulster border, which they expected in a matter of days if not hours.

3 Members of Paraguay Cabinet Resign in Crisis

ASUNCION, Paraguay, March 20 (AP).—Three members of the cabinet of President Higinio Morinigo—Luis Argana, minister of foreign affairs; Rogelio Espinoza, finance, and Sigfredo Grossbrown, education—resigned today. A bulletin announcing the resignations did not give the cause, but said Morinigo hoped to solve the cabinet crisis tomorrow.

Gimbel's RESTAURANT 30 WEST RANDOLPH
Our Complete Luncheons and Dinners Are Still the Greatest Fine Food Values in Chicago

Advertise in the Tribune

Sketched in Pacific War Theater

Chicago soldiers sketched in the Southwest Pacific by Tribune Artist Gary Sheahan. Left: Sgt. Christopher Sotirakopulos, 1651 N. Mobile av. He is with the "Bats Out of Hell" bomber unit. His father is Steve Sotirakopulos. Center: Capt. Edward F. Dempsey of the signal corps, whose home was at 1209 Astor st. His father is Peter E. Dempsey, a Columbus, O., attorney. Capt. Dempsey is in charge of the New Guinea area telephone system. Right: Lt. Jerome J. Fisher, a fighter pilot, whose father, Morris, lives at 3047 Gunnison st. He had been on 80 missions when sketched.

ARMY SUPPLIES IN ITALY CUT BY GANG THEFTS

Find Some Criminals Deported from U.S.

[By Wireless to the New York Times and The Chicago Tribune.]

NAPLES, Italy, March 20.—On the principle that a stolen army truck can bring a $1,000 profit within three hours regardless of its contents, organized gangs of thieves, working in conjunction with the black market, are posing a tough problem for the allied military government [AMG] here and draining hundreds of thousands of dollars worth of supplies away from war purposes.

Lt. Mathias Correa, former United States attorney in the south district of New York, who has been in charge of the central prosecution office here for the last three weeks, said the racket was being lessened. However, he conceded that the persistence and ingenuity of the thieves remained undiminished.

At least 100 cases a day of relatively small offenders are handled by the AMG summary courts. A dossier on Correa's desk listed suspects in one group charged with the theft of 80 pounds of sugar, six sacks of shoe soles, one radio, 29 bags of flour, and so forth.

Slowed Up by Petty Cases.

Such cases occasionally involve thefts only for personal use, but they clutter up the court calendar and complicate the problem of authorities who would prefer the time to concentrate on the "big shots" who think in terms of truckloads.

Correa, familiar with the ways of American gangsters, cited the parallel of tactics here with tactics in the United States.

"Just as at home," he said, "the top fellows rarely appear."

Food, blankets, machinery, cigarets—virtually the gamut of army supplies except ammunition—have been stolen. The gangs are swift to resort to bribery and, showing how much money they are making, generally promptly put up bail when arrested. There is evidence of an "insurance plan" among ring members who undertake to pay expenses of the family of the jailed members.

Old U. S. Gangsters Appear.

Several men deported as criminals from the United States have turned up here in their same old business altho no nationally known gangster has been identified.

The ingenuity of the racketeers, who take advantage of the fact that the army employs some civilian drivers, was shown by the pile of stolen jeep tires outside Correa's office. Each had a new set of markings.

Enforcement agencies have been handicapped by lack of personnel. Moreover the summary court administration involves working with Italian civilian clerks and guards and sometimes the offender is not available when wanted.

While Correa spoke, a British officer burst into the room with "I say, we've just sentenced two chaps to seven years apiece and fined them a million lire—and the beggars have escaped."

This was right in the court building.

This Ship's Canary Has Not a Feather to Wear

WITH THE U. S. NAVY IN BRITAIN, March 20 (AP).—Bombs often do strange things when they hit ships. The pet canary of a British warship was prettying herself in a cage when a terrific blast swept thru the vessel. Every feather on the bird was blown off and all she suffered was the shivers. Her shipmates kept her cage warmed to prevent her from catching cold.

Gen. Holcomb Confirmed as South Africa Envoy

Washington, D. C., March 20 (AP).—The senate confirmed today President Roosevelt's nomination of Gen. Thomas Holcomb, retired commandant of the marine corps, as minister to the Union of South Africa.

BRITAIN CLOSES COASTAL BELT 700 MILES LONG

BY LARRY RUE.

[Chicago Tribune Press Service.]

LONDON, March 20.—The war office announced tonight that from April 1, "for reasons of operational security," visitors will be banned from a 10 mile deep and 700 mile long "protected area" along the east and south coasts of England. The great naval base on the Firth of Forth also was included in the order.

The order will clear coastal communications for military purposes, and keep snoopers out of the area opposite the Netherlands, Belgium, and France.

Subject to $400 Fine.

The order requires all persons in the area over 16 years old to carry identification, and bans binoculars and telescopes. Exempted from the ban are persons entering the area on essential business, government and military personnel, and in some cases persons visiting relatives.

No individual permits will be required to enter the zone, but all persons entering are warned they may be asked to justify their visit, and if the visit is considered unnecessary, they will be turned back and be liable to a fine of $400 and three months in jail.

Curbs Easter Traffic.

The zone, extending from the Wash, on the middle east coast, around to Land's End in the southwest, is the largest area ever banned to visitors. The duration of the ban was not specified, but the public was assured it will be relaxed as soon as possible and was told, "There is good ground for hope it will be the last restriction of its kind imposed" in this war.

The ban will involve the cancellation of thousands of Easter and summer holiday bookings for the popular resort coast. Hotel managers complain that again they will be badly hit.

TURKS AND NAZIS CONCLUDE NEW TRADE TREATY

ISTANBUL, Turkey, March 20 (AP).—A new German-Turkish commercial treaty has been concluded which, according to the best information here, calls for an exchange amounting to $10,850,000.

Under the agreement Germany will send medicine and industrial materials to Turkey in exchange for $3,870,000 worth of fish, $775,000 worth of tobacco and other products.

Washington officials expressed belief that the new Turkish-German trade treaty represented only a renewal of the trade agreement concluded several years ago and renewed every year. Turkey, declared eligible for American lend-lease some time ago, has not yet concluded the mutual aid agreement under consideration. This country has been delivering munitions thru the British.

Invasion Move

(Story in adjoining column.)

Restricted areas in England declared yesterday in anticipation of the invasion of the European continent.

CZECHS MAY PUT COMMUNISTS IN A NEW CABINET

[Chicago Tribune Press Service.]

LONDON, March 20.—A change in the Czecho-Slovakian government setup, in which Communists will be given greater representation, is being worked out here, it was disclosed tonight.

After President Edouard Benes signed a treaty with Premier Stalin, it was reported an agreement was reached whereby Communists would be given a voice in the liberation movement.

Thru a decision recently made, the three leftist parties, the Communists, Social Democrats, and the Popular Socialists now support a common program. Altho in the past the three parties differed on many political points, their program covers a common action "in the fight for liberation, in the period immediately after liberation and until the election of a new parliament, and even in the more distant future."

MANDEL'S

The Perfect Coat Dress

$17.95

Fine rayon crepe in a wraparound coat dress deftly styled to whittle down the hipline, make you look inches taller. Finely pleated striped rayon taffeta trims the waist and edges the side of skirt. Black or navy, sizes 16½ to 24½.

*Women's Pin Money Dress Shop—Fourth—Wabash

Mandel Brothers

100 POUNDS OF PAPER! Will make 115 boxes each containing ten 20 mm. shells. Paper is urgently needed for war. Save a bundle of waste paper a week and keep our guns firing.

It must fit you . . . or it won't suit us!

Occasionally we meet a man who is careless about clothes—thinks one suit is just as good as another. Being so easy to satisfy, no one ever took the pains with him that we do. At this store, however, he not only secured a good-looking, perfect-fitting suit . . . he also received a liberal education in the art of selecting patterns, colors, styles and the particular model (shape) best suited to him.

Suits from $68

Outercoats from $75

Higgins & Frank

Complete Apparel for Gentlemen
300 SOUTH MICHIGAN AVENUE
at Jackson Boulevard
Detroit Store: 1440 Washington Blvd.

Store Hours, 9:45 to 5:45

Marshall Field & Company

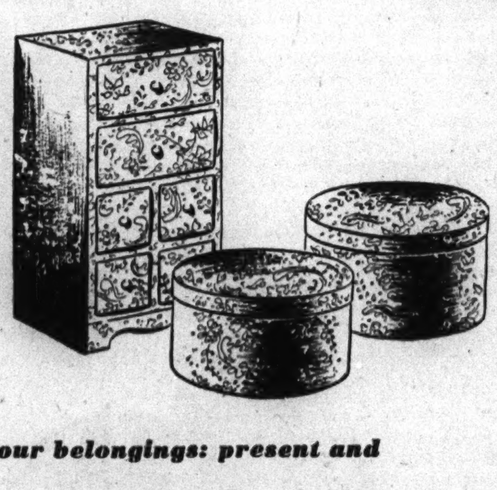

Your belongings: present and accounted for in these

MATCHING CABINETS AND BOXES

$1.75 to $6.95

Handy little pigeon-holes for your stockings, hankies, bonnets—our matched cabinets keep your belongings close at hand, easy-to-get-to all the time. Your best hats are protected, your out-of-season clothes stored away in these happy looking boxes. They're sturdy pieces, sentimentally covered in mid-Victorian flowered paper. Nice to own a set!

Chest, 12¼x11x28. . . .$4.95
Chest, 12¼x11x31. . . .$5.95
Chest, 15¼x11x33½. .$6.95

Nest of two hat boxes, set . .$1.75
Storage box, 24½x14½x9½ . .$2.95

Fancy Goods Third Floor
Also in Evanston and Oak Park Notions Section

Give him a fighting chance—give to the Red Cross!

Store Hours, 9:45 to 5:45

Marshall Field & Company

Silk

as you remember it!

Delicate and dreamy as a Debussy nocturne . . . gowns and bedjackets handmade in pure dye sheer silk crepe . . . with the luxury of pre-war days. Exquisitely designed to flutter your very feminine heart. Silk crepe gown and matching jacket trimmed with French val lace, embroidered with applique. In shell and nude, sizes 32 to 38. Also weighted silk satin gown, $25; bedjacket, $16.95. In Cuban honey. *Lingerie—Fifth Floor*

Silk Crepe Gown $25

Silk Crepe Bedjacket $19.75

An amount will be added to quoted prices of all our merchandise to cover additional expense due to the Illinois Retailers' Occupation Tax.

FIVE RULERS SEE KING PETER WED GREEK PRINCESS

Yanks Watch Ceremony from Across Street.

LONDON, March 20 (AP).—King Peter of Jugo-Slavia, 20, and Princess Alexandra of Greece, 23, were married at 4 p. m. today in the Jugo-Slav legation in a private ceremony before a small number of guests.

King George VI. and Queen Elizabeth were among those who witnessed the 25 minute service conducted in three languages—Greek, Serbian, and English. King George is King Peter's godfather. Other guests included King George of Greece, King Haakon of Norway, the duke of Gloucester, the duchess of Kent, Queen Wilhelmina and Prince Bernhard of the Netherlands, and Foreign Secretary Anthony Eden.

Alexandra wore white satin and sables, artificial flowers in her hair, and diamond pendant earrings. The couple tried to elude the crowd after the ceremony, but finally came out to be greeted by cheers. Peter, who is a flyer, wore an R. A. F. uniform with a Jugo-Slav emblem on the lapel.

At the climax of the ceremony gold wedding crowns were placed on the heads of the royal couple, but the royal crowns of Jugo-Slavia will have to wait until the war ends. King George VI. acted as best man.

American soldiers peered at the legation from windows across the street. One attendant rolled a red carpet across the sidewalk, while another hoisted the flag of Peter's troubled land.

Brothers Are Present.

The ceremony was performed by Archpriest Ristanovitz of the Serbian church and Archbishop Germanos of the Greek church. Princess Aspasia, mother of the brunette bride, wore a blue costume. Queen Mother Marie of Jugo-Slavia was not present, but Peter's brothers, Prince Tomislav, in a Jugo-Slav naval midshipman's uniform, and Prince Andrei, who still attends school, attended the young king.

Princess Alexandra, who is a daughter of the late King Alexander of Greece, wore a mink coat and displayed a flash of silk hose as she entered the legation from a limousine for the ceremony.

The young monarch is believed to have been warned that his wedding in a foreign land while his own country still was held by the Germans would do much to decrease his already doubtful strength in his homeland.

Engaged Two Years.

The engagement of the couple was announced last July 31, but they had been unofficially engaged since 1942. The king was 20 years old last Sept. 6, and the princess, a pretty brunette, will be 23 Saturday.

Peter is known to have been impressed with the United States, and if the wedding costs him his throne he possibly will take his bride to California to live. Most of his vast personal wealth is invested in the United States.

Princess Alexandra, a cousin of the Duchess of Kent and a great-great-granddaughter of Queen Victoria, has been working in the allied prisoners of war office. She used to serve doughnuts and coffee to American officers and nurses at a Red Cross snack bar in London.

Peter became king of Jugo-Slavia in October, 1934, when his father, King Alexander, was assassinated at Marseilles, and assumed royal power in March, 1941.

Chicagoan Given Medal for Seizing Crazed Soldier

[Chicago Tribune Press Service.]

LONDON, March 20.—Lt. Joseph P. Salerno of Chicago, Ill., and two enlisted men have been awarded the soldier's medal for their heroism in capturing a soldier who was suffering from a mental disorder and ran berserk Christmas day. Salerno, a member of the military police and off duty at the time, tackled the man, who ran down the street brandishing a knife.

LEHMAN MAY MISS PARLEY.

CAIRO, Egypt, March 20 [AP].—Herbert H. Lehman, director of united nations relief and rehabilitation, may not be able to attend a Balkan relief conference here because of an injury incurred when he fell while alighting from a car in Algiers Friday, Hugh R. Jackson, deputy director said today.

Custody Fight

Mrs. Ruth Buss and her adopted daughter, Carol Ann.

MRS. SARAH BLEVINS.
[TRIBUNE Photos.]

Testimony that the Rev. Zonroy Wilson Buss used an adopted child, 19 months old, in an evening service of his Holy Science Spiritualist church, 2858 N. Clark st., was given yesterday by Miss Florence Moore, 21, of 848 Sunnyside av., a WAVE.

The child, Carol Ann, is the daughter of Mrs. Sarah Blevins, 23, of 856 Leland av. The Rev. Mr. Buss adopted the baby Feb. 1 with Mrs. Blevins' consent. Now, however, Mrs. Blevins wants the adoption vacated on the allegations that the spiritualist clergyman is not providing a proper home for her, and is using the child to stimulate collections at church services.

WAVE Moore testified that she attended a service the evening of Feb. 18, that Carol Ann was present, and that she saw a man attending the services give the child a dollar. The case is being heard by Judge John J. Lupe of the Superior court.

British Armored Car Fires Gun at High Speed

LONDON, March 20 (AP).—The British announced today that they had developed a 12 ton armored car equipped to fire an anti-tank six pounder while rumbling along from 18 to 42 miles an hour. Called the "EAC armored car Mark II.," the radio equipped vehicle also mounts machine guns. The crew of four is protected by armor plate an inch and a quarter thick. It is powered with a diesel engine.

DAB OF POWDER, DASH OF WATER: IT'S MILK, SIR!

BY GAIL COMPTON.

[Chicago Tribune Press Service.]

Shawano, Wis., March 20.—Your post-war glass of milk probably will come from the pantry shelf instead of the icebox. It will be in the form of a white powder which when mixed with cold water makes a glass of milk which many dairy experts assert cannot be distinguished from fresh fluid milk.

Whole milk powder, which has all the food value of fresh milk, is being made here at the Consolidated Badger coöperative and at many other places in the nation for use by the army and for lend-lease shipment.

Dairy authorities are excited over the possibilities the powder offers consumers after the war. They predict it will replace much of the fluid milk now sold and will force a reduction in prices of retail milk.

4½ Ounces Make Quart.

Four and a half ounces of the whitish powder mixed with cold water dissolve instantly into a quart of milk. The powder keeps well and can rest on the pantry shelf a year before being used without spoiling, George Rupple, manager of the coöperative, declared.

Whole powder milk can sell at 30 per cent under present retail prices for fluid milk, he said. It is possible that after the war housewives will be able to buy a month's supply of milk to keep on the pantry shelf at around 10 or 12 cents a quart, he said.

How Powder Is Made.

The powder is made by spraying whole milk into a huge drier into which heated air is forced under pressure. As the milk and hot air meet and fall toward the bottom of the drier, the air takes the water out of the milk. The dried milk then is blown thru pipes to machines which load it into cans. The coöperative is making 50,000 pounds of powder each day.

The plant here is owned jointly by 2,750 farmers. It also produces cheese, butter, grade A cream, and evaporated milk.

MRS. ROOSEVELT SPEAKS OF GOOD NEIGHBOR STAND

CARACAS, Venezuela, March 20 (AP).—Mrs. Franklin D. Roosevelt said today at a press conference that the election of a Republican President would not alter the United States, good neighbor policy.

"This policy is firmly rooted in the hearts of the American people and once anything becomes firmly rooted in people's thinking it is not changed" if there is a change in Presidents, she said.

Mrs. Roosevelt left later today after a 24 hour stay here. Shortly after her arrival yesterday at the Maiquetia airport she placed a wreath on the tomb of Simon Bolivar.

WOMAN KILLED IN FALL FROM HOTEL WINDOW

Mrs. Edith Helen Thomas, 47, of 1500 Juneway ter., fell or leaped to her death last night from her fourth floor room in the Broadmoor apartments, 7606 N. Bosworth st., a few blocks from her home.

She had registered at the apartments early in the afternoon as "Mrs. E. Thomas, Benton Harbor, Mich."

Her body was discovered at the rear of the hotel by a soldier, Sgt. Carl Rydell, 149 Ashland av., Evanston, when he drove into an alley at 10:30 p. m.

Police said Mrs. Thomas made her home with a brother, Vernon Brouns, at the Juneway terr. address. Brouns told police Mrs. Thomas' husband died nine years ago and that she had been despondent.

PLANE CARRIER LANDING RECORD IS BROKEN HERE

Planes from the naval air training station at Glenview yesterday established a new high for qualified landings on aircraft carriers in a single day, Comdr. Kenneth Craig of the carrier Sable announced. The number of landings was withheld, but it topped by 10 per cent the previous navy record, said Lt. Comdr. John P. Preston, commander of the carrier qualification training unit at Glenview. He attributed the high score to ideal weather and surface conditions.

Ries' PRIVATE BLEND TOBACCO

A discriminating mixture of fine tobaccos . . . blended to perfection by Iwan Ries for his own private satisfaction . . . but proving every day to be just as pleasing to all pipe smokers who enjoy the best.

3 oz. 50c
8 oz. $1.25
16 oz. $2.50

8 Ounces or More Sent Postpaid Anywhere

Iwan Ries & Co.
Distinguished Smokers Supplies
71 W. Monroe St. Fra. 1306

MANDEL'S

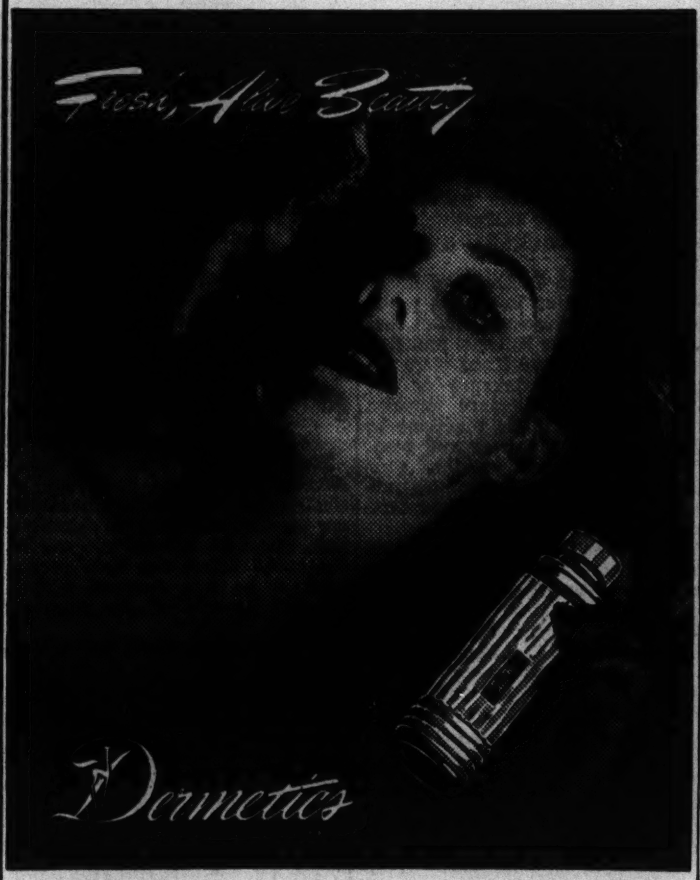

Dermetics for Fresh, Alive Beauty!

$1 to $3.75

Dermetics Ageless Beauty Program is a simple skin-care ritual designed to Cleanse, Blush and Dress your skin. Dermetics Soil Absorbing Cleanser is made of fine hydronized oils.

Toiletries—First Floor—State

Mandel Brothers

MANDEL'S

"Carolyn"

Does Away with Sleeves

Sleeves do a disappearing act in this lovely new rayon crepe "Carolyn." Instead, the shoulders slope gently into flattering caps. A soft bow tips the V-neckline, tops the row of buttons down the front. In black, grey, seafoam green, blue. Sizes 10 to 20.

$29.95

Dress Salon—Fourth Floor—State

Mandel Brothers

THE STORE FOR MEN
MARSHALL FIELD & COMPANY
Washington and Wabash
Store Hours, 9:45 a. m. to 5:45 p. m.

Definitely Debonair

THE SHOR-CREST

Cravenetted for shower-resistance

$10

Swing into spring in high style! Top your outfit with The Shor-Crest. It's a hat filled to the brim with dash and snap—for the gay note and lift you want come spring. Extra-wide upper binding, smartly hand-sewn; tapered crown. Cravenetted to give the fine felt shower-resistance while retaining its soft mellowness. In shades of the season.

First Floor

THE STORE FOR MEN—MARSHALL FIELD & COMPANY

COMPLETE SHOPPERS & BUSINESS SPECIAL

Luncheons

IN THE RATHSKELLER 55¢ AND UP

IN THE DINING ROOM 65¢ AND UP

INCLUDING ENTREE, CHOICE OF DESSERT AND BEVERAGE!

Eitel
OLD HEIDELBERG RESTAURANT
RANDOLPH JUST WEST OF STATE

Wonderful for Skin and Scalp Irritations

Effective Home Treatment Promptly Relieves Torture!

To quickly soothe the itching, burning of eczema, psoriasis, skin and scalp irritations due to external cause—apply odorless *liquid* Zemo—a Doctor's formula backed by 35 years' success. Zemo ALSO aids healing. Being stainless, invisible—you can apply Zemo anytime—it won't show on skin. Over 25,000,000 packages sold! All drugstores. In 3 sizes. ZEMO

Aleutian Gray

is our great spring color success in

VALGORA TOPCOATS

by Kuppenheimer

$47.50

Aleutian gray . . the soft grays of mist and fog to the deep grays of rock and sea in the Aleutian Islands . . that's our great color success. It's here in Kuppenheimer's greatest topcoat success . . Valgora. Wear it for its distinction, luxury, protection against wind, cold and rain. Wear it because it lasts so long it saves

Valgora is in other smart colors, too

Other Kuppenheimer topcoats to $65—6th floor
Kuppenheimer suits, $55 and $60—2nd floor

MAURICE L. ROTHSCHILD

State at Jackson

SEEK TO DELAY SEDITION TRIAL UNTIL WAR ENDS

Testimony of U.S. Officials Will Be Sought.

BY PHILIP WARDEN.
[Chicago Tribune Press Service.]

Washington, D. C., March 20.—Postponement until after the war of the trial of the 30 alleged seditionists charged with conspiring to aid in the establishment of a Nazi form of government in the United States was asked today by defense attorneys.

A formal motion for continuance was filed by Floyd Lanham of Chicago, attorney for Lawrence Dennis, one of the defendants, before Chief Justice Edward C. Eicher of Federal court for the District of Columbia. Counsel for several other of the defendants later joined in the motion.

The motion was made during an extended court session in which Justice Eicher warned the defendants and their attorneys that this was their last chance to make oral argument on any motion they might file in their defense before the trial starts. The case is set for April 17.

Would Call U. S. Officials.

Postponement of the trial was sought by Lanham on the grounds that testimony probably will be required of certain government officials upon matters which "in the national interest" should not be disclosed in time of war, but without which, he said, the defendants cannot have a fair trial.

Asked to give an "illustrative situation" on this point by Justice Eicher, Lanham said government attorneys have indicated they intend to call federal communications officials as propaganda experts. Lanham told the court that to qualify as propaganda experts, the communications officials will be asked by the defense to describe the propaganda activities of our allies.

Justice Eicher withheld decision on the motion for postponement of the trial. He said he would make it in "two or three days," when he also will rule on motions for separate trials filed on behalf of several of the defendants.

At the same time Justice Eicher also expects to rule on motions to strike from the record the bill of particulars volunteered by the justice department recently, and on motions for a new bill of particulars. The volunteer bill was attacked today as a "journalistic monstrosity" filled with "inflammatory material."

Judge, Prosecutor "Bored."

He once more upheld the validity of the government's indictment of the 30 defendants by overruling demurrers to the indictment as supplemented by the voluntary bill of particulars. Mrs. Elizabeth Dilling of Chicago is one of the defendants.

John Wise, an attorney who withdrew from the case today, but who stayed around to argue two previously filed motions of his former client, Robert Edward Edmondson, remarked, "Isn't it a pity that the attorney general is bored," after Prosecutor O. John Rogge, assistant to the attorney general, sought to halt Wise's argument. The judge said this: "The court is bored, too."

Wise had attacked the validity of the indictment because it was returned for the government by a grand jury on which there were nine government payrollers.

It Is Easy to See Thru Draft Board Vandalism

Berwyn police yesterday sought vandals who threw two bricks thru plate glass windows of selective service board No. 1 at 1605 S. Oak Park av., Berwyn.

TERRY

Aids Son's Divorce

[TRIBUNE Photo.]

MRS. EDNA SCHERENBERG.

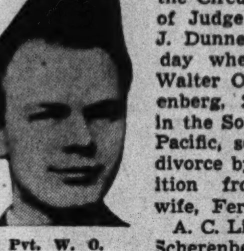

Pvt. W. O. Scherenberg.

How suspicions of his wife's conduct can affect a soldier's morale was revealed in the Circuit court of Judge Robert J. Dunne yesterday where Pvt. Walter O. Scherenberg, 26, now in the Southwest Pacific, sought a divorce by deposition from his wife, Fern, 20.

A. C. Lilienthal, Scherenberg's attorney, submitted a military deposition taken by the soldier's commanding officer. Also produced in court was a letter he had written to his mother, Mrs. Edna Scherenberg, 1434 N. Laramie. It said in part:

"Doesn't Fern realize what I'm going thru now? You know what chance I've got to go into combat with as many things as I've got on my mind."

Mrs. Scherenberg, testifying for her son, said Fern sometimes stayed out until 6 a. m., and that she answered rebukes with: "I'm going out for a good time." Altho local courts have ruled against depositions, the case was taken under advisement by Judge Dunne.

CHAPLIN GOES ON TRIAL TODAY UNDER MANN ACT

Los Angeles, Cal., March 20 [Special].—Charles Chaplin, former comedian, will be placed on trial in Federal court tomorrow on two charges of Mann action violation for allegedly transporting Joan Berry, 30 years his junior, to New York for immoral purposes.

The indictment formally accused Chaplin of causing Miss Berry, his former protege who claims he is the father of her baby, to be transported from Los Angeles to New York City in October, 1942, with intent to have her "engage in illicit sex relations with him and live with him as his mistress."

The case will be heard by Federal Judge J. F. T. O'Connor and a jury. The trial is expected to occupy at least a week, perhaps 10 days. Chaplin also faces trial on a conspiracy indictment for allegedly depriving Miss Berry of her civil rights and a civil suit over the paternity of her child.

TAKE BODY FROM RIVER.

The body of a woman, about 55, clad in a red checked gingham dress and a cloth coat, was taken from a slip of the river near 24th and Laflin streets yesterday by police. It bore no marks of violence.

BUSBEY ASSAILS PROPAGANDA IN STARS, STRIPES

Cites Stories About Army Voting Bill.

[Chicago Tribune Press Service.]

Washington, D. C., March 20.—The army newspaper, Stars and Stripes, was charged on the house floor today with using its news pages to feed "administration propaganda" to soldiers.

The allegation was made by Rep. Busbey [R., Ill.], who cited specifically an account March 4 in the Mediterranean issue of the Stars and Stripes dealing with approval of the compromise soldiers' vote bill by congressional conferees.

Busbey said the approved bill was a setback for the administration in that it sharply restricted service men's use of the "bobtailed" federal ballot sought by President Roosevelt.

Reads Newspaper Account.

He then read the army newspaper account, and observed that it devoted most of the space to comment by administration critics of the bill and to quoting newspaper editorials unfavorable to the measure.

"This is a good example," the congressman said, "of how the administration will go to almost any length in an effort to propagandize our soldiers in behalf of anything the New Dealers want.

"It is conclusive proof of what is being done by the administration to give service men a wrong impression of the whole soldiers' vote controversy."

Quotes Compromise Foes.

The account read by Busbey quoted the comments of the only two members out of ten on the congressional conference committee who opposed the predominantly state ballot measure.

The comments used were from Sen. Green [D., R. I.], chairman of the elections committee, who was quoted as saying "no bill at all is better than this," and from Sen. Hatch [D., N. M.], who said, according to the article, that "this bill complicates instead of simplifies soldiers' voting."

The Stars and Stripes story then quoted excerpts from five newspaper editorials, all of which, Busbey declared, were critical of the vote measure. The editorial excerpts included one from the Denver Post, describing the bill as a buck-passing measure and another from the Atlanta Journal which said the bill would deprive a majority of soldiers of their ballot rights.

HELL'S ANGELS CREWMEN SPEAK TO WAR WORKERS

Members of the ground crew of the famed Flying Fortress, Hell's Angels, last night spoke to 4,000 war workers in the Medinah Temple, Ohio st. and Wabash av. The audience came from plants producing parts for Flying Fortresses.

A successful mission over enemy territory is the result of teamwork among the plane crew, the ground crew, and the persons making the plane, the crewmen said. H. D. Pettibone of the Association of Commerce presided at the meeting. Lt. Col. Nelson Talbott and Lt. Col. A. A. Schaardt spoke.

The crewmen will go to Rockford and Freeport today.

SENATE CONCURS WITH HOUSE IN FCC FUND SLASH

[Chicago Tribune Press Service.]

Washington, D. C., March 20.—Radio intelligence services of the federal communications commission, subject of congressional inquiry for the last year, appeared doomed tonight following the senate's refusal to add two million dollars to the commission's appropriation. The senate action followed similar action last week in the house.

The principal target of senators opposed to the additional appropriation in two days of debate was the foreign broadcast intelligence service of the FCC, which listens to propaganda broadcasts from enemy nations, analyzes them and sends the analyses to other government agencies, including the state department, office of war information and coördinator of inter-American affairs.

Critics of the FCC, including Sen. Bridges [R., N. H.] who led the senate fight against the commission's financial demands, said today the foreign broadcast intelligence service duplicated the work of other agencies, including the army, and that the use to which its reports were put did not jutsify the expense.

Radio Intelligence Hit.

Also under fire in the senate debate was the radio intelligence division of the FCC, which monitors domestic stations and polices the air waves to guard against unlawful broadcasting, including enemy espionage.

Adm. William D. Leahy, chief of staff to President Roosevelt, wrote the President in February, 1943, that Secretary of War Stimson and Secretary of the Navy Knox were opposed to the continuance of the FCC's radio intelligence division and recommended its functions be taken over by the army and navy. President Roosevelt at that time overruled the decisions of his military leaders and ordered the service continued.

Sen White [R., Maine], American representative to international radio conferences during the last 15 years, spoke briefly against the FCC's appropriation request today. His Maine colleague, Sen. Brewster [R.], told the senate he preferred Sen. White's judgment to that of the President.

La Follette Argues for It.

Sen. La Follette [Prog., Wis.] took up the cudgel for the FCC, arguing that the FCC radio intelligence service would be necessary during the invasion of Europe as a means of gauging enemy opinion. The Wisconsin senator also urged retention of the monitoring service of the FCC, contending that it was needed to unearth enemy agents and revealing that in 1940 the service had located a radio transmitter in the German embassy in Washington.

WE BUY DIAMONDS
Get Our Prices Before You Sell
FIDELITY
5 South Clark St.
Ground Floor Morrison Hotel Bldg.

ARMY TO VACATE 139 MIAMI BEACH HOTELS IN SHIFT

Transfer Training Schools to Texas.

Washington, D. C., March 20 (AP).—The release of 139 Miami Beach hotels by mid-summer was announced today by the war department as the latest step in a reduced army air forces training program.

Approximately 20,000 officers and men, will complete the training courses they have started at Miami Beach, but future students will be assigned to the San Antonio cadet center and Sheppard field in Texas. The training programs in Florida involve officer candidates, pre-flight cadets and enlisted men.

Past Peak of Program.

"With the peak of the training program past," said today's announcement, "army owned installations are now available to absorb the present numbers of men entering the AAF."

A number of hotels in different parts of the country already had been released by the air forces. Other steps reflecting the reduced scale of the training program:

1. Lengthening the training time for fighter pilots by nine weeks, and for bomber pilots by five weeks.

Cut Plane Contracts.

2. Termination of contracts for production of training planes by three manufacturers because "the need for trainers has been met."

3. Release of 70 colleges in the AAF college training program, and of 14 contract schools in the pilot training program.

The announcement said the air forces will continue to use Miami Beach facilities for the air transport command, and redistribution station No. 2, and the rehabilitation and convalescent training program of the air surgeon.

Killer of Estranged Wife Put to Death in Chair

Bellefonte, Pa., March 20 (AP).—Michael Musto died today in the electric chair at Rockview penitentiary for the murder of his estranged wife, Mary, 26. Musto, who was 45, contended before the state pardon board he was "seized with a frenzy" because of the estrangement.

BULK OF DRAFT DEFERMENTS FOR U. S. AIDS DENIED

[Chicago Tribune Press Service.]

Washington, D. C., March 20.—The release today of a report asserting four out of five draft deferments asked for federally employed fathers are unjustified stirred new protests in congress against "wholesale" requests for deferments by federal agencies.

The report, made by a house military affairs subcommittee, showed that as of March 15, federal agencies and departments requested 34,098 deferments for pre-Pearl Harbor fathers as essential workers, but that only 6,509, or 19 per cent of these, were approved by the government's central review committee on deferments, established Feb. 15.

The committee found the remaining 27,589 would be more useful in military service than in their government jobs and halted the deferment requests.

Rep. Harness [R., Ind.], a member of the subcommittee, said the report was "conclusive evidence that there have been too many deferments asked and too many granted in the government service."

Struck by Auto on West Side, Pedestrian Dies

Wladyslaw W. Mika, 55, of 3058 N. Central Park av., was killed yesterday when he was struck by an automobile at Cicero av. and Division st. The driver was Chilton W. Bowles, 38, of 5219 N. Christiana av.

DURATRON
Users are not called
DEAF
They get quick understanding (not noise) of the spoken word, near, far, general conv. Tiny, light, worn concealed. LABORATORY BUILT, ACCORDING TO GOV. SURVEY. FITTED INDIVIDUALLY. Worn and rec. by physicians. Lowest prices highest quality permits. Call for FREE EXPERT ANALYSIS. HOME TRIAL.
M. W. HAIRE, A. E.
185 N. WABASH AVE., SUITE 1000 T. A.

[ADVERTISMENT]
COLDS RAGING THROUGH WIDE AREA
Guard your family's well-being. Be moderate in diet and exercise. And get St. Joseph Aspirin. Count on the world's largest seller at ten cents to relieve colds' painful miseries. Demand genuine, pure St. Joseph Aspirin.

Chicagoan Slain in Action Is Awarded Silver Star

SOMEWHERE IN THE SOUTH PACIFIC [Delayed].—The silver star medal for conspicuous gallantry during the marines' landing on Bougainville has been posthumously awarded Warrant Officer Joseph Cameron of 921 Agatite st., Chicago. Cameron, the adjutant of an assault battery during the Koromokina river battle on Nov. 7 was awarded the medal by Adm. Halsey for his work in establishing a command post near the front lines. He was killed in a later action.

RESTAURANT OF QUALITY
Finest Foods and Liquors
RICKETTS
That POPULAR Restaurant
at the Watertower
103 East CHICAGO

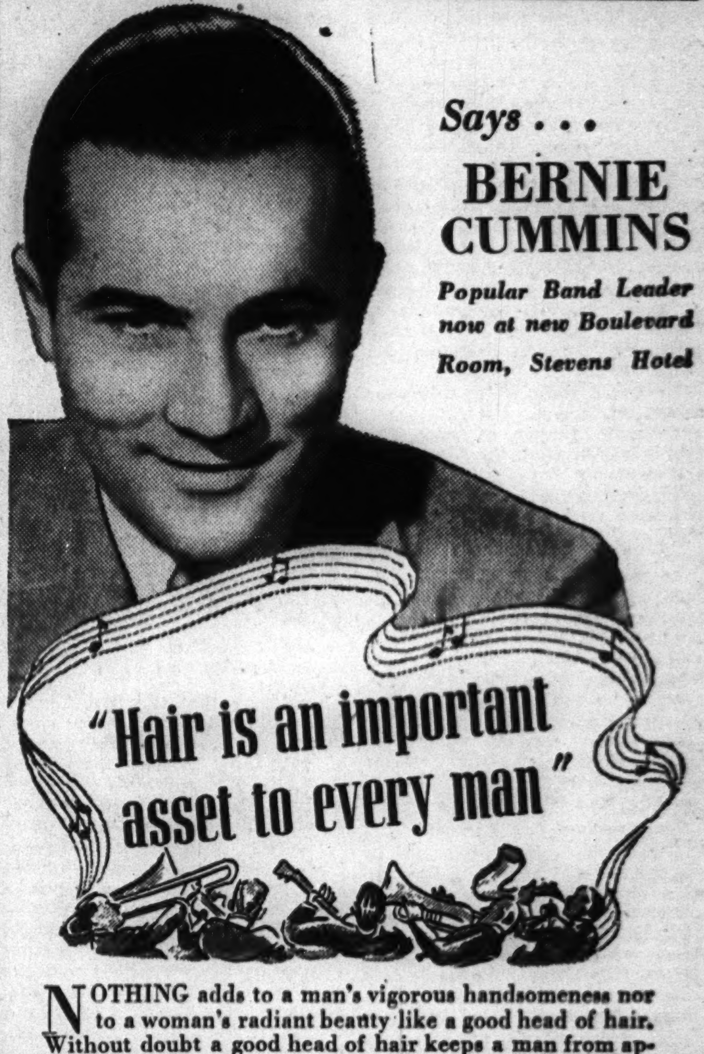

NOTHING adds to a man's vigorous handsomeness nor to a woman's radiant beauty like a good head of hair. Without doubt a good head of hair keeps a man from appearing older than he really is. Today, perhaps more than ever before, youthful appearance is an important business, professional, and social asset.

Each day Thomas is providing "scalp happiness" for more than 1600 other men. Why not come in and talk *your* problem over with a Thomas expert. Let him show you exactly how the reliable, proved Thomas method removes dandruff scales and soothes the scalp itch which dandruff may be causing.

Consultation and advice is always given in private—without charge or obligation.

World's Leading Hair Experts

THE THOMAS

Loop—30 W. Washington St. (Separate Departments for Men and Women)
West Side—4010 W. Madison North Side—4753 Broadway
South Side—749 W. 63rd St. at Halsted Street
Milwaukee, Wis.—212 W. Wisconsin Avenue
HOURS—11 A. M. to 8:30 P. M. SATURDAY—10 A. M. to 7 P. M.

How JIMMY & JUDY Made The Music Go 'Round and 'Round for UNCLE SAM

HERE'S HOW YOU CAN HELP!

Our boys in camp and overseas need musical instruments of all kinds—harmonicas, flutes, accordions, ocarinas, bazookas, pocket-size music-makers. Be a sport like Jimmy and Judy—ransack your home—and ask your neighbors for any unused instruments. Take them to your Coca-Cola dealer. Then the 'Coke' truck will send them to Uncle Sam for our boys. Do it today!

It's natural for popular names to acquire friendly abbreviations. That's why you hear Coca-Cola called "Coke".

Coca-Cola — the global high-sign

COCA-COLA BOTTLING CO., OF CHICAGO, INC.

"... so proudly we hail"

PROUDLY, Insurance Company of North America and its affiliated companies hail our Nation's lead in the offensive on the road to Victory. Founded in Independence Hall, Philadelphia, in 1792, the North America has seen our country safely through every war since Washington was President.

Today . . . North America Companies are playing a vital part in another great war. Already, more than 31% of our pre-war manpower—497 men and 20 women employees—have gone into the Nation's armed forces.

We honor 4 ☆☆☆☆ of them who gave their lives for their country.

North America Companies have cooperated with our National Government in helping to safeguard American war plants and war materiel on land and at sea—as well as protecting American industry and American homes, and aiding America's armament production through investments in U. S. Government bonds.

Thus . . . our manpower and resources continue to work together for Victory.

John A. Diemand
President

To business, industry and to our many thousands of policyholders and Agents, North America Companies are grateful for their confidence and cooperation, which made possible another year of progress.

1792 PROTECT WHAT YOU HAVE

INSURANCE COMPANY OF NORTH AMERICA
PHILADELPHIA
152nd Annual Statement, December 31, 1943

ASSETS

Bonds and Stocks	$112,654,287.43
(Valued as required by National Convention of Insurance Commissioners)	
Mortgages on Real Estate	17,525.00
Accrued Interest	156,156.86
Real Estate	5,355,000.00
Cash in Banks and Office	12,814,705.36
Premiums in Course of Collection (Not over 90 days due) and Other Assets	5,348,677.26
Total Admitted Assets	$136,346,351.91

LIABILITIES

Reserve for Claims (Including Adjustment Expense)	$13,986,436.00
Unearned Premium Reserve	28,854,772.63
Deposits Reclaimable on Perpetual Policies	991,077.42
Reserve for Tax and Other Expenses	3,212,431.27
Reinsurance Non-admitted Companies	2,426,354.63
Dividend Payable Jan. 15, 1944	2,100,000.00
General Voluntary Reserve	2,775,279.96
Capital	12,000,000.00
Surplus	70,000,000.00
Total Liabilities	$136,346,351.91

Note: If actual market values as of December 31, 1943, were used in valuing all stocks and bonds held by the Company at that date, the total admitted assets would show as . . . $140,471,071.95
And the General Voluntary Reserve as 6,900,000.00

PROTECT WHAT YOU HAVE

INDEMNITY INSURANCE COMPANY of NORTH AMERICA
PHILADELPHIA
24th Annual Statement, December 31, 1943

ASSETS

Bonds and Stocks	$38,763,385.42
(Valued as required by National Convention of Insurance Commissioners)	
Accrued Interest	103,861.33
Cash in Banks and Office	3,811,829.98
Premiums in Course of Collection (Not over 90 days due)	2,789,598.03
Other Assets	117,842.91
Total Admitted Assets	$45,586,517.67

LIABILITIES

Reserve for Claims	$17,497,768.00
Reserve for Unearned Premiums	9,557,053.00
Accrued Commissions (Not Due)	451,914.88
Reserve for Taxes and Expenses	2,470,464.57
Reinsurance Non-admitted Companies	273,390.71
Special War Reserve	500,000.00
General Voluntary Reserve	1,000,000.00
Capital	2,500,000.00
Surplus	11,335,926.51
Total Liabilities	$45,586,517.67

Note: If actual market values as of December 31, 1943, were used in valuing all stocks and bonds held by the Company at that date, the total admitted assets would show as . . . $46,780,122.25
And the surplus as 12,529,531.09

Insurance Company of North America, oldest American Fire and Marine insurance company, and its affiliated Companies, write practically every form of Fire, Marine and Casualty insurance.

CHICAGO SERVICE OFFICE, 231 South La Salle Street, Chicago 4, Illinois.

ARMY LISTS 451 AS WOUNDED IN FIVE WAR AREAS

18 Men Are from Illinois; 10 from Chicago.

[Chicago Tribune Press Service.]

Washington, D. C., March 20.—The war department made public today the names of 451 United States soldiers wounded in action. The announcement includes casualties in the Asiatic, Central Pacific, European, South Pacific, and Southwest Pacific areas. Eighteen Illinois men are listed, including 10 from Chicago. The casualties are in the Mediterranean area except where indicated in brackets.

CHICAGO AND VICINITY.

Brown, Pvt. 1st Class Richard M.—Mrs. Theresa Brown, mother, 3741 Leland av.

Bryce, Pvt. 1st Class Robert A.—Mrs. Ida Bryce, mother, 1850 S. Ashland av.

Burda, Pvt. Gene A.—Mrs. Helen Pawlicki, mother, Harvey [Central Pacific.]

De Mario, Pvt. 1st Class Americo J.—Mrs. Ermania Vitale, mother, 11734 Prairie av.

Duran, Pvt. Jesse J.—Bernard Duran, father, 636 S. Hermitage av.

Eaton, Pvt. Robert H.—Julius J. Eaton, father, 6544 Normal blvd.

Edgerton, 2d Lt. Charles W.—Mrs. Virginia A. Edgerton, wife, 5555 Sheridan rd.

Gardner, 1st Lt. Allan M.—Mrs. Flora W. Gardner, mother, 8211 Woodlawn av.

Jankun, Pvt. Walter J.—Mrs. Jani Jankun, mother, 609 E. 91st pl.

Reaman, Pvt. Merl W.—Mrs. Faith E. Reaman, wife, Grant Park.

Thompson, Pvt. Russell E.—Mrs. Mary Thompson, mother, 2627 W. 37th pl.

Urbanski, Pvt. Raymond—Mrs. Elizabeth Urbanski, mother, 8310 Buffalo av.

Withers, Pvt. 1st Class Harold W.—Mrs. Stella Withers, mother, Crete.

DOWNSTATE ILLINOIS.

Burgett, 1st Lt. Fred F.—Clarence A. Burgett, father, Decatur. [Asiatic.]

Clayton, Staff Sgt. James I.—Mrs. Ida Clayton, mother, Alton.

Clyden, Pvt. Kenneth L.—Ben H. Clyden, father, Hoopeston.

Jordan, Capt. Henry M.—Mrs. Laura E. Jordan, mother, Savoy.

Phillips, Sgt. Edgar L.—Mrs. Adele Yocks, sister, Belleville.

INDIANA.

Baugher, Pvt. Harold O.—Mrs. Pearl Baugher, mother, Warsaw.

Brann, Pvt. 1st Class Newton R.—Mrs. Doris A. Brann, wife, Anderson.

Bradshaw, Pvt. Dennis N.—Mrs. Grace A. Bradshaw, mother, Osgood.

Breckenridge, Pvt. 1st Class Clarence E.—Mrs. Mary Breckenridge, mother, Morgantown.

Brewer, Pvt. Perry J.—Mrs. Wilma C. Brewer, wife, Washington.

Brown, Pvt. 1st Class William M.—George Brown, father, Edinburg.

Conley, Pvt. Paul E.—Mrs. Myrtle L. Conley, mother, New Castle.

Dalton, Pvt. 1st Class Wallace A.—Mrs. Susanna O. Dalton, mother, 1143 Stanley av., Evansville.

Fields, Pvt. Delbert M.—Mrs. Ruth Fields, mother, Springville.

Reed, Staff Sgt. Donald A.—Mrs. Stella Reed, mother, Westport.

Stone, Staff Sgt. Bernard C.—Mrs. Alta Stone, mother, Summitville.

Torok, Corp. Albert F. C.—Mrs. Adeline F. Torok, wife, East Chicago.

MICHIGAN.

Folkert, Pvt. 1st Class Irvin E.—Mrs. Anna Folkert, mother, Holland. [Central Pacific.]

Bridge, Pvt. 1st Class Jack E.—Mrs. George Hoffman, aunt, Addison.

Brown, Pvt. 1st Class Albert E.—Mrs. Olive Brown, mother, Croswell.

Buhal, Pvt. Paul M.—Mrs. Eva Buhal, mother, Nunica.

Burns, Sgt. Everette R.—Mrs. Waive Burns, mother, Quincy.

Distlein, Pvt. Ernest C., Jr.—Ernest Distlein Sr., father, 1400 State, Bay City.

Rhynard, Pvt. Dean J.—Mrs. Mae E. Rhynard, mother, St. Johns.

WISCONSIN.

Bruni, Pvt. Samuel J.—Alfonso Bruni, father, Hurley.

Buday, Pvt. 1st Class Joseph C.—Mrs. Mary Buday, mother, 1119 W. Juneau av., Milwaukee.

Buss, Sgt. Leroy L.—Mrs. Margaret Buss, mother, 115 E. Bradley av., Milwaukee.

Ferschl, Pvt. Louis F.—Mrs. Antonia Ferschl, mother, 1745 N. 24th st., Milwaukee.

Kaczorek, Pvt. 1st Class Andrew J.—Mrs. Estelle Kaczorek, mother, 2477 S. 4th st., Milwaukee.

Ksicinski, Staff Sgt. Frank J.—Mrs. Mary Ksicinski, mother, 2522 N. Front st., Milwaukee.

Steeno, Pvt. Kenneth J.—Mrs. Della Steeno, mother, Niagara.

HERZL STUDENTS WILL MOVE; NAVY OBTAINS SCHOOL

The more than 500 students at Herzl Junior college, 3711 Douglas blvd., will move out Friday to make way for a pre-radio navy training school, the third to be opened in Chicago public school buildings since last June 14, when the navy took over Wright Junior college, 4261 Waveland av.

Beginning Monday, Herzl students, faculty, and records will be moved into Wilson Junior college, 6800 Stewart av., where the present 1,000 students use only about half the room. Herzl will remain a separate school, without change in class organization or faculty, Supt. William H. Johnson said.

The navy will take possession of the Herzl building April 1 and expects to move the first contingent of 700 trainees into the building April 6, it was reported.

James B. McCahey, president of the board of education, announced the shift yesterday after Capt. O. F. Heslar of 9th naval district headquarters, Great Lakes, had requested use of the building. Heslar said the building met navy requirements from standpoints of conversion time, cost, and efficiency and asked early occupancy because of growing demand for pre-radio trainees.

Police Seeking Three Girls Who Fled Catholic Home

Police yesterday were asked to search for three girls, Elsie Griffin, 12, of Dalton, Margaret Letonineau, 14, of 4756 Drexel blvd., and May Steiner, 12, of 5427 Lake Park av., who ran away from the Home of the Good Shepherd, a Catholic institution at 1126 Grace st.

Named in Navy Casualty Lists

Pvt. E. F. Hooks, Pvt. M. J. Orth, A. C. Czerwiec, G. B. Cobbe, and Pvt. H. F. Stone (left to right).

Wounded

(Story in adjoining column.)

Pvt. J. J. Duran [left], Pvt. R. M. Brown, and Pvt. R. A. Bryce [right].

Pvt. G. A. Burda [left], Pvt. R. H. Eaton, and Pvt. R. E. Thompson [right].

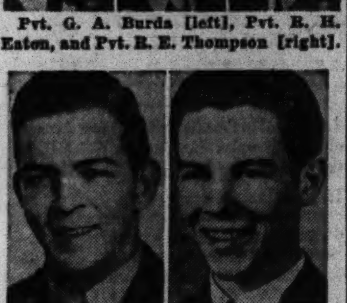

Lt. C. W. Edgerton [left] and Pvt. H. W. Withers.

ARMY REPORTS HANOVER RAID HERO MISSING

LONDON, March 20 (AP).—Lt. John C. Morgan, Amarillo, Tex., pilot who received the congressional medal of honor for fighting a dying pilot away from a bomber's controls to complete the mission and bring the crippled plane safely home, is missing from a recent Berlin raid, United States headquarters announced today.

With the mortally wounded pilot clamping the bomber's controls, three gunners unconscious from lack of oxygen, and the communications system shot away, Morgan, who was flying as co-pilot, fought the controls free thru sheer force and kept the Flying Fortress in formation in the attack on Hanover last July 28.

It was during this flight also that Sgt. Tyre O. Weaver, a gunner of Riverview, Pa., whose left arm was blown off, was dropped by parachute by his fellow crewmen in a last resort to save his life. He subsequently was reported alive and a prisoner of war.

CHICAGO FLYER DIES IN BATTLE ABOVE ENGLAND

Second Lt. Stanley Jacobson, 28, of 3338 Lexington st., was killed in action over England March 3, his parents, Mr. and Mrs. Adolph Jacobson, have been informed by the war department. Lt. Jacobson was a bombardier with the United States air forces, and had been in the army more than three years. Lt. Jacobson, before entering the army, was engaged in the millinery business with his father at 65 E. South Water st.

Wauconda Seaman Dies in England, Parents Told

Mr. and Mrs. William Wood of Wauconda were notified yesterday that their son, William Jr., a machinist's mate 3d class, died of natural causes Wednesday in an English hospital. Wood, who was 40, had sailed in seven convoys without being wounded. He has a brother, John, 38, with the marines.

TAKE ANY CAB AND SAY IRELAND'S

632-4-6-8 N. Clark St. at Ontario Phone Del. 2020

FREE PARKING CHOICE COCKTAILS

RESTAURANT CLOSED MONDAYS

173 CASUALTIES LISTED BY NAVY; 4 FROM CHICAGO

Three Other Men Are from Downstate.

[Chicago Tribune Press Service.]

Washington, D. C., March 20.—The navy department announced today 173 casualties of the United States naval forces [navy, marine corps, and coast guard], not heretofore released on navy casualty lists. The list includes 28 dead, 122 wounded, and 23 missing. The list names seven men from Illinois, four being from Chicago.

CHICAGO AND VICINITY.

Cobbe, George Barton, aviation radioman, 2d class, U. S. N. R., dead—Sister, Mrs. Mary Cobbe Stone, 6149 W. North av., Oak Park.

Czerwiec, Anthony Casimer, aviation radioman, 3d class, U. S. N. R., dead—Parents, Mr. and Mrs. John Czerwiec, 1856 W. 17th st.

Hooks, Edward F., private, U. M. C. R., wounded—Mother, Mrs. Bertha M. Hooks, 1461 W. Carmen av.

Orth, Martin J., private 1st class, U. S. M. C., wounded—Sister, Miss Ann Orth, 3035 W. 54th pl.

Stone, Harvey F., private 1st class, U. S. M. C, reserve, wounded—Father, James W. Stone, 2046 W. Thomas st.

DOWNSTATE ILLINOIS.

Flatley, Thomas Beryl, seaman 2d class, U. S. N. R., wounded—Brother, Charles Meryle Flatley, 1616 S. Holmes, Springfield.

Simms, Charles E., private, U. S. M. C. reserve, wounded—Mother, Mrs. Cordelia F. Simms, 527 Chicago st., East Peoria.

Snodgress, Everett L., private, U. S. M. C. reserve, wounded—Mother, Mrs. Tillie Snodgress, 522 Indiana av., Rockford.

MICHIGAN.

Vanderwest, George Jr., private, U. S. M. C., wounded—Father, George Vanderwest Sr., Muskegon Heights.

WISCONSIN.

Brown, Kenneth L., private, U. S. M. C. reserve, wounded—Mother, Mrs. Frances M. Brown, La Crosse.

Olson, Irving B., private 1st class, U. S. M. C., wounded — Mother, Mrs. Minnie Olson, Racine.

Ossmann, Willis M., private 1st class, U. S. M. C. reserve, wounded—Wife, Mrs. Willis M. Ossmann, Seymour.

Kirsch, Norbert J., field music 1st class, U. S. M. C., wounded—Mother, Mrs. Rose Kirsch, Cudahy.

U. S. SUB RESCUE SHIP, DESTROYER ESCORT ARE LOST

Washington, D. C., March 20 (AP).—The navy today reported loss of a 2,000 ton submarine rescue ship, the Macaw, and a 1,300 ton destroyer escort vessel, the Leopold, first of its type to be sunk.

The Macaw went down after striking a coral reef in the Pacific Feb. 13. The ship was built by the Moore Drydock company, Oakland, Cal., and launched July 12, 1942. It was commissioned and put into active service exactly one year later. It carried between 100 and 110 men.

The Leopold, one of a fleet of escort ships built to combat U-boats in the Atlantic and Mediterranean, sank in the Atlantic March 10 as the result of an "underwater explosion," the navy said. Ships of its class carry a complement of about 150. The navy didn't say how many casualties resulted from either mishap.

Negroes Predominate in New Warship's Crew

Boston, Mass., March 20 (AP).—The first United States naval vessel with a predominantly Negro crew, the destroyer escort U. S. S. Mason, was placed in full commission today at the Boston navy yard. The crew consists of 160 Negroes and 44 whites.

LIST 244 YANKS SLAIN IN ACTION; 16 FROM ILLINOIS

[Chicago Tribune Press Service.]

Washington, D. C., March 20.—The war department made public today the names of 244 United States soldiers killed in action. The announcement includes casualties in the Asiatic, Central Pacific, European, Mediterranean, and Southwest Pacific areas. Sixteen Illinois men are named in the release. Those listed below are casualties in the Mediterranean area unless indicated otherwise in brackets.

CHICAGO AND VICINITY.

Caprini, Pvt. 1st Class Severino A.—Mrs. Angela Caprini, mother, 1346 N. Park av.

Forsythe, Sgt. Robert E.—Edmund W. Forsythe, father, 3722 Sheffield av. [European].

Grbac, Pvt. 1st Class Martin J.—Mathilda Grbac, mother, 432 N. Central Park av. [Southwest Pacific].

Tolen, 2d Lt. Harry S.—Mrs. Bertha Tolen, mother, 3137 W. Lawrence av. [Southwest Pacific].

Nicchetta, Pvt. Mario J.—Mrs. Anna Nicchetta, mother, 330 W. Goethe st.

Pawlowski, Pvt. Henry F.—Mrs. Rose Pawlowski, mother, 3100 E. 83d st.

Penna, Pvt. Louis—Mrs. Lupe Penna, mother, Schiller Park.

DOWNSTATE ILLINOIS.

Breitweiser, Pvt. 1st Class John C.—Mrs. Mary F. Breitweiser, wife, Delhi.

Bryant, Pvt. Lester D.—Mrs. Bessie M. Bryant, mother, Centralia.

Bush, Pvt. Donald F.—Mrs. Frank A. Bush, mother, Rockford.

Caldarelli, Pvt. Frederich—Mrs. Christine Caldarelli, mother, Highwood.

Cameron, Pvt. Guy—Mrs. Nora Cameron, Cameron, Pvt. Guy—Mrs. Nora Cameron, mother, Trowbridge.

Clayton, Pvt. 1st Class Norval N.—Mrs. Velma Clayton, mother, Cisne.

De Wolf, Staff Sgt. Robert E.—Mrs. Margaret De Wolf, mother, East St. Louis.

Ervin, Pvt. James H.—Mrs. Della Ervin, mother, Mattoon.

Sanders, Pvt. Earl L.—Mrs. Mary L. Sanders, mother, Carmi.

WISCONSIN.

Baker, Sgt. Robert J.—Mrs. Lydia Jameson, mother, Racine.

Clark, Tech. 5th Grade Archie V.—Mrs. Harriet Clark, mother, Prentice.

Crabb, Pvt. 1st Class John C.—Mrs. Nettie Crabb, mother, Junction City.

Dubinski, Staff Sgt. Michael D.—Mrs. Helen F. Dubinski, mother, Milwaukee.

Ehrgott, Corp. Herbert B.—Mrs. Louise Ehrgott, mother, Neenah.

Hall, Pvt. Louis R.—Mrs. Ruth Feldman, sister, Rhinelander.

Holliday, Staff Sgt. Alexander S.—Mrs. Jack Becker, mother, Milwaukee.

Kautz, Pvt. 1st Class Donald E.—Mrs. Dorothy A. Dennis, mother, Beloit.

Nidefske, Pvt. Chester E.—Mrs. Augusta E. Darrow, mother, Cayuga.

Olson, Sgt. Truman O.—Axel Olson, father, Cambridge.

Revels, Pvt. Shelton J.—Mrs. Hazel Revels, mother, La Crosse.

Stengert, Pvt. Arthur H.—Mrs. Emma Stengert, mother, Kenosha.

Wittkowske, Pvt. Anton S.—Mrs. Clara Wittkowske, mother, Milwaukee.

SEEK FIRST BID ON U. S. LANDS FOR EX-OWNERS

[Chicago Tribune Press Service.]

Washington, D. C., March 20.—Former owners of land acquired by the United States for construction of war installations would be given first opportunity to purchase the land when the government disposes of it, under provisions of a bill introduced in the senate today by Sen. Lucas [D., Ill.].

Lucas said the bill was prompted by the fact that 100,000 acres of the best farm land in the middle west, located in Illinois, had been taken by the government for military and naval purposes. Under existing legislation all surplus property, including land, belonging to the federal government must be advertised and sold to the highest bidder.

"This rule is fair in normal times," Lucas said, "but the war has taken homes and farm lands the title to which in many instances has always been in the same family. Their home ties are close to their hearts. They are entitled to the first chance to repurchase this property from the government."

Training School Fugitive Captured in Fremont, O.

Donald Boland, 16, of Rutland, La Salle county, who escaped last Wednesday from the Illinois State Training School for Boys near St. Charles, has been apprehended in Fremont, O., school authorities were advised yesterday.

Killed in Action

(Story in adjoining column.)

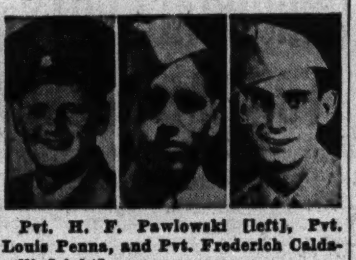

Pvt. H. F. Pawlowski [left], Pvt. Louis Penna, and Pvt. Frederich Caldarelli [right].

Pvt. S. A. Caprini [left], Sgt. R. E. Forsythe, and Pvt. M. J. Grbac [right].

CHICAGO GUNNER DIES IN PLANE CRASH IN ITALY

Staff Sgt. Harry L. Fischer, 20, a gunner in the army air forces, was killed last Aug. 19 in a plane crash in Italy, his parents, Mr. and Mrs. Harry G. Fischer, 8022 Perry av., were notified yesterday by the war department. Sgt. Fischer had served in the army air forces for nine months. He was a graduate of Calumet High school and had attended Wilson Junior college.

Staff Sgt. Harry Fischer.

STRICKEN IN SHOP.

Mrs. Eugenia Beverly Armour, 53, of 6427 S. Harper av., died of a heart attack last night in a shop at 943 E. 63d st.

5 CHICAGOLAND FLYERS KILLED IN TWO CRASHES

El Paso, Tex., March 20 (AP). — Nineteen army men died in the crashes of two Biggs field planes today near the field.

Dead in the crashes included: 2d Lt. R. F. Johnson Jr., son of R. G. Johnson, 439 Polk st., Gary, Ind.; Corp. Lionel E. Fordyce, son of Arthur D. Fordyce, route 5, Wabash, Ind.; Corp. William G. Conway, son of Mrs. Margaret Conway, 3058 E. 80th st.; Corp. Eugene A. Rybka, son of Mrs. Domicella Rybka, 4614 S. Winchester av., both of Chicago, and Pvt. 1st Class Donald V. Robeson, South English, Ia.

Chicago Ensign Killed.

Daytona Beach, Fla., March 20 (AP).—Ensign Bruce Bradford Jr., 22, of 3243 W. Fulton st., Chicago, and Aviation Radioman 3d Class Harold Sibthorpe Jr., 20, of Jacksonville, Fla., were killed last night when their plane crashed near here.

Cicero Flyer Killed.

Tucson, Ariz., March 20 (AP).—Ten Hamilton field, Cal., army airmen were killed Saturday afternoon when their B-24 Liberator bomber crashed in the Santa Catalina mountain range.

Col. L. K. Rich, commanding officer of Davis-Monthan army air base here, identified the dead. Among those killed were: Staff Sgt. Lloyd G. Kadel, Minden, Ia., and Sgt. Charles W. Bishop, Norwalk, Ia.

Among those killed in another crash were 2d Lt. Martin G. Wegehaupt, 23, bombardier, son of Paul G. Wegehaupt, 2769 N. 21st st., Milwaukee, Wis., and Flight Officer George C. Stoffel, 19, navigator, son of George D. Stoffel, 1825 50th av., Cicero, Ill.

Iowa Flyer Killed.

Madera, Cal., March 20 (AP).—Identity of three army aviators, killed in a plane crash Saturday on a ranch seven miles west of here, was disclosed today by the Santa Maria army flying school, where the men were stationed. They included 1st Lt. M. E. McCabe, 21, Storm Lake, Ia.

STEVENS

Gabrieleen Glo-tone

Permanent Wave Special

Regularly 12.50 NOW 10.00

You've been waiting for this—here it is—our wondeful Gabrieleen Glo-tone Permanent—specially priced just in time for Easter—when you'll want your hair to look its loveliest under your little Easter bonnet. You'll like the soft, natural waves and curls of a Gabrieleen permanent . . . you'll like the way a Powder Box expert gives it to you. Come in today for yours.

Call Randolph 1500 for your appointment

Please ask for "TODAY'S DESK" if you are coming in today . . . "FUTURE DESK" if your appointment is for later in the week.

Powder Box—6th Floor

Chas. A. Stevens & Co. State Street Open 9:45 to 5:45

ADVERTISE IN THE CHICAGO TRIBUNE

It all adds up to

MANHATTAN SHIRTS

—in plain whites or fancy patterns

\$2.46 to \$5.37

Size-fixt to stay fit, Hand-measured collars, Man-formed shape . . . 83 years of experience, world's finest tailoring . . . that explains the marvelous Manhattan shirt quality. See our Manhattan spring showing at our store today

Manhattan pajamas, $2.42 to $9.78

MAURICE L ROTHSCHILD

State at Jackson

MORE TO THE POUND!

EXTRA THIN...CRISP TOAST-BAKED!

TUNE IN "MYSTERY CHEF" • WENR • 4 P. M. DAILY

Great Names in Millinery

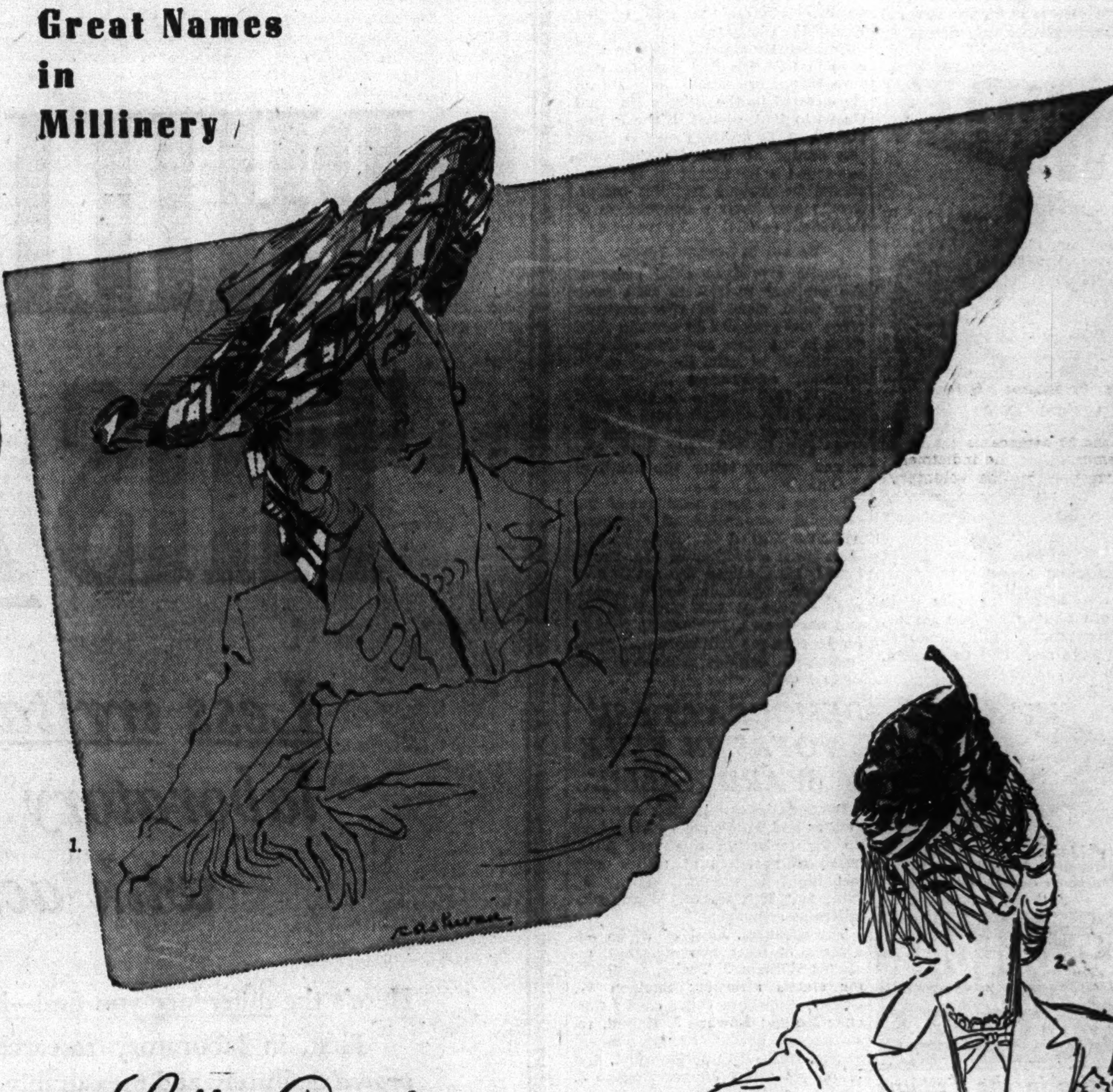

1.

2.

Lilly Daché

Quick-witted, nimble-fingered milliner whose designing mind launches so many silhouette triumphs. She dares to be different—to awaken and thrill us with strong color alliances. Leaving excitement and glamour on whatever she touches. Dache is truly one of the "greats" contributing lavishly to the Millinery Salon's collection of Originals

1. Plaid on straw. A Dache Original. 35.00

2. Taffeta turban, typically Dache. 37.50

3. Dache's "one rose for glamour." 35.00

3.

CARSON PIRIE SCOTT & Co.

Millinery Salon • Fifth Floor

GEE!

Headaches Hurt

Many people first discovered this newer, faster way to relieve simple headache or minor neuralgic pains when their doctor or dentist handed them a few Anacin tablets.

ANACIN!

Like a doctor's prescription

Unlike "single-ingredient" remedies, Anacin is like a doctor's prescription—it contains several medically proved ingredients.

WHIZZ!

Headaches Gone

It's the "several ingredients" in Anacin that give you faster, soothing relief. Join the thousands who have switched to Anacin. Take only as directed.

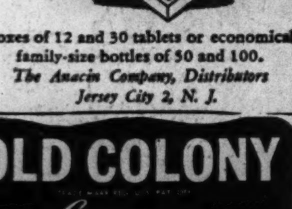

Boxes of 12 and 30 tablets or economical family-size bottles of 50 and 100.

The Anacin Company, Distributors Jersey City 2, N. J.

POLISH LEADER PITTED AGAINST CORONER BRODIE

Dr. Prominski Active in Many Campaigns.

This is the eighth article in a series discussing candidates seeking nominations for various offices in the April 11 primary.

BY GUY GENTRY.

A Republican worker from the ranks will be pitted in the race for coroner against a Democrat who has held appointive and elective public offices for many years. Dr. Alex J. Prominski is the Republican candidate and Coroner Alexander L. Brodie is the Democrat. Neither has primary opposition.

Indorsement of Dr. Prominski by the Republican county central committee was recognition of his years of party service, particularly among Polish voters of Chicago. Altho he has held no office in the organization—he was defeated for ward committeeman in 1940—he has been active on the southwest side in campaigns for the last 25 years. His short, stocky figure and gray hair are familiar to thousands of voters in his own 11th ward and in adjacent voting areas.

In Chicago Since He Was 2.

Born in Iowa in 1889, Dr. Prominski has been a resident of Chicago since he was two years old. He attended public schools here, Lewis institute, Valparaiso university, and Loyola Medical college. He served on the psychopathic board of the Cook county court for five years.

Returning in 1919 from World War I., in which he served in the medical corps, Dr. Prominski resided first at 1001 W. 32d st., and then moved a few doors to his present address at 3149 Morgan st. He has maintained his office at 1749 W. 48th st. since 1912. He is a member of the Polish National alliance, Polish Roman Catholic union, and an associate on the staff of the Evangelical hospital.

Coroner Brodie was born in Chicago in 1890. His first business venture was a newsstand on State st. He enlisted in the Illinois National Guard in 1904, served in the Philippines in 1909, and was on the Mexican border in 1916. He was commissioned a lieutenant in 1917 and served in various training camps. Brodie now holds a commission of lieutenant colonel in the reserves.

Serves in Several Posts.

Brodie served as chief clerk of the sanitary district in 1929, later was chief clerk in the coroner's office, and resigned to become chief clerk in the state auditor's office in Springfield in 1930. He was superintendent of Frances Willard hospital in 1937. Brodie became chief bailiff of the criminal court in 1938, secretary of the park district in 1939, and in February, 1940, was named coroner after the death of Coroner Frank J. Walsh.

Brodie has been president of the National Association of Coroners, and also headed the state association. He is a brother of Ald. Brody [39th]. He changed the spelling of his name while in South Africa. Brodie lives at 1539 Trumbull av. and has been a Democratic worker for years in the 24th ward that gives Democratic candidates majorities of 20 to 1 or 2.

DEMOCRATS ASK VOTES IN FIVE WARD RALLIES

Democratic county primary candidates and Municipal court judges up for reëlection this year alternated as speakers at rallies held last night in the 7th, 45th, 47th, 48th, and 50th wards. Ward committeemen presided.

The speakers, most of whom addressed at least two meetings, included William J. Tuohy, candidate for state's attorney; Sheldon W. Govier, Appellate court clerk; Coroner Brodie; Edward J. Kaindl, recorder of deeds; Henry Sonnenschein, clerk of Superior court, and Municipal Court Judges Engene J. Holland, and Victor A. Kula.

OLD COLONY Creamy ROOT BEER

Advertise in the Tribune

Sleepy Time Gal

[TRIBUNE Photo.]

All's quiet in Fillmore st. police station as Sgt. Andrew Cannon plays sandman for Peggy Bodenske.

Perhaps it was a sigh of relief that went thru the Fillmore st. police station last night when Peggy Bodenske, 3½, went to sleep. Peggy arrived clinging to the hand of a stranger, who found her wandering alone. Peggy would not, or could not, divulge her identity, but she could, and would, sing "Mairzy Doats," not once, but again, and again, and even again, until the sandman intervened. So it was that her mother, Mrs. Sylvia Bodenske, 1231 S. Christiana av., found her when she arrived at the station in her search for Peggy.

Father, 83, Visiting Son Is Fatally Hurt in Fall

William Abend, 83, of Philadelphia, who came to Chicago Sunday to visit his son, Adolph P. Abend, at 7922 Brandon av., died in County hospital yesterday of injuries suffered in a fall from a second floor window at his son's home.

THREE STEAL WOMAN'S PURSE.

Mrs. Irene O'Connor, 8105 Burnham av., reported to police yesterday that three youths stole her purse, containing $1.50, in front of her home.

BENSON ASSAILS BUROCRACKPOTS FOR GAS SLASH

BY GEORGE TAGGE.

Arnold P. Benson, regular Republican organization candidate for nomination as secretary of state, last night assailed the New Deal cut in midwest gasoline rationing from 3 to 2 gallons a week on A cards. The cut goes into effect tomorrow.

Before taking the platform at meetings in the 42d, 44th, and 46th wards, Benson was appointed vice chairman of the subcommittee on automotive transportation by the Illinois post-war planning commission. He proposed 10,000 miles of improved farm to market roads.

Points Out Burocrats' Confusion.

Benson, majority leader in the Illinois senate, emphasized the confusion connected with the ration reduction. Chester Bowles, director of the office of price administration, says it is because there is less gasoline, but Petroleum Administrator Ickes asserts that there is more "gas," Benson said.

"Col. Bryan Houston of the OPA offered the explanation that the reduction was not to save gasoline, but to make gas rationing 'uniform' thruout the country—in other words to impose 'equality of sacrifice.'

"Now, if that really is the reason for the cut, it reeks to high heaven. When Col. Houston says we westerners must share sacrifices in this matter of motoring I'd like to know whose sacrifices.

Efforts to Win War Impeded.

"I hardly think he could mean the sacrifices of the burocrats in Washington, where he issued his statement. Certainly he can't mean in New York.

"This last order curtailing A gasoline is like most burocrackpot rulings because it will accomplish nothing and will impede the efforts of our people to win the war, making cynics out of patriots."

As to the post-war roads program, Benson said that about one-third of the state's 13,000 miles of paved highway must be rehabilitated.

Benson on Radio Tonight.

Sen. Benson will make his first radio broadcast in his campaign from Chicago at 9:45 tonight from WENR over a state-wide hookup. His subject will be "Post-war Illinois." This will inaugurate a series of 14 broadcasts arranged by the Illinois Republican Victory committee. Daily broadcasts will start March 28 and continue until primary eve, April 10.

Tonight the regular ticket candidates will appear at 62d pl. and Homan av. [13th ward], 2735 W. 63d st. [15th ward], and 3646 Roosevelt rd. [24th ward].

IDENTIFIES PAIR OF BANDITS.

Christ Gonas, 622 S. Halsted st., yesterday in Boys' court identified Alex Soto, 19, of 1121 Newberry av., and Adam Revis, 22, of 1231 Newberry av., as the pair who robbed him of $105 and his watch March 16. They were held to the grand jury in bonds of $15,000 each.

"The plaintiff claims that his wife sharpened pencils with his Marlin Blades"

[ADVERTISMENT]

Wanted! Men and Women Who Are Hard of Hearing

To make this simple, no risk hearing test, if you are temporarily deafened, bothered by ringing, buzzing head noises due to hardened or coagulated wax (cerumen), try the Ourine Home Method test that so many say has enabled them to hear well again. You must hear better after making this simple test or you get your money back at once. Ask about Ourine's Ear Drops today at Walgreen's, Liggett's, Stineway's and drug stores everywhere.

500 Homeless as River Floods City in Montana

Miles City, Mont., March 20 (AP).—Nearly 500 of Miles City's residents were homeless tonight after the flood swollen Yellowstone river inundated a mile-square section of the residential district. Property damage was estimated at $50,000.

SCALDED, CHILD DIES.

Scalded Sunday when she crawled into a bathtub filled with hot water, Nancy Anderson, 19 months old, 11148 Christiana av., died yesterday in Little Company of Mary hospital. She was the daughter of Mr. and Mrs. Gustav Anderson.

If You Have Any of These Troubles—

Lack of Vitality
Poor Appetite
Nervousness
Irritability
Mild Indigestion
Run-down Feeling
Nutritional Anemia
Common Constipation
Reduced Vigor

Your doctor may recommend Vitamin B Complex and Iron for these troubles. They may be the direct result of a dietary deficiency of these elements or of other health disturbances.

Full Potency Guaranteed On This New Low-Cost Invention

Now! Jump Back Up On Top of The World!

Take One of These Amazing New Stan-B Vitamin B Complex With Iron Tablets Every Day

Some of the places in the Body

WHERE VITAMIN B COMPLEX AND IRON ARE NEEDED

Guaranteed to Contain Full Minimum Amount of All B Complex Vitamins For Which U. S. Government Has Set Standards. And Iron.

If you lack vitality; or suffer the common symptoms due directly to a dietary deficiency of Vitamin B Complex and Iron—then do what your doctor advises in cases like this:

Take extra Vitamin B Complex and Iron *every day.*

To do this, thousands now rejoice in the new Vitamin B Complex with Iron Tablet invention called Stan-B.

Because only one Stan-B Tablet a day is all you need to get full minimum amounts of all B Complex Vitamins for which the U. S. Government has set standards. Plus Iron.

Stan-B costs 2½¢ a day—half the price of a candy bar. So ask for Stan-B Vitamin B Complex with Iron Tablets at any drugstore today.

Full vitamin potency is guaranteed or your money back. Try Stan-B—you'll be glad you did.

Note: Stan-B Vitamin B Complex with Iron Tablets contain 1.5 mg. B_1; 2 mg. B_2; 10 mg. Niacin; 10 mg. Iron.

Distributed by Pharmaceutical Division STANDARD BRANDS INCORPORATED

COSTS ONLY 2½¢ A DAY IN THE 90-DAY SIZE

PHILIP MORRIS FOR THIS *PROTECTION*

Less irritation to nose and throat proved in laboratory research—and also in clinical work with actual men and women smokers!

Here's the difference you find—in PHILIP MORRIS:

First, in laboratory research, PHILIP MORRIS were *proved* definitely and measurably *less irritating.*

But that's not all! In addition, the findings of a group of distinguished doctors *prove* that:

WHEN SMOKERS CHANGED TO PHILIP MORRIS, SUBSTANTIALLY EVERY CASE OF IRRITATION OF THE NOSE OR THROAT—DUE TO SMOKING—CLEARED UP COMPLETELY OR DEFINITELY IMPROVED!

Full reports of these findings appeared in leading medical journals.

No curative effects are claimed for PHILIP MORRIS. But this evidence proves—PHILIP MORRIS are *far less irritating* to the nose and throat . . . *safer* to smoke.

BUY MORE BONDS—THEN STILL MORE—AND HOLD 'EM!

CALL FOR PHILIP MORRIS

America's *Finest* Cigarette

Far finer pleasure—plus far greater protection against smoking-penalties!

MISSOURI SHIFT TO G.O.P. CALLED ELECTION OMEN

No Longer in Democratic Fold, Says Governor.

BY HAL FOUST.
[Chicago Tribune Press Service.]

Jefferson City, Mo., March 20.—In this state, which gave President Roosevelt a majority of 87,467 in 1940, there sits a special session of the legislature with a Republican majority of 95 to 55 in the house and with the senate equally divided, 17 Republicans and 17 Democrats.

F. C. Donnell.

This Republican strength in the assembly was cited this afternoon by Gov. Forrest C. Donnell as supporting his opinion that Missouri will not be in the New Deal column at the November elections. Further evidence included the election to the state senate last year of Roy D. Miller of Columbia, the first Republican to serve from this district since its creation 43 years ago. Also there was last year's elections of members of a constitutional convention tallying 95,400 Democratic votes and 110,254 Republican.

Governor's Post Contested.

Donnell was elected four year ago by a majority of 3,613. The state legislature, then dominated by Democrats, tried to deny him his seat, a maneuver popularly denounced. A partial recount gave him a majority of 10,000 votes.

"It's going to be easier next November, or I wouldn't be a candidate for the Republican nomination for the United States senate," said the slim, curly haired governor with a grin belying his 60 years.

In the hotel lobbies, the representatives from the Ozarks, from the cotton plantations of the Mississippi flats, and from the urban districts of Kansas City and St. Louis are talking politics about as much as they are the subject of their special session, which is soldier election legislation. The majority in conversations overheard said that Roosevelt won't gain any strength in Missouri from the recent appointment of Robert E. Hannegan, former boss of the St. Louis city hall machine, as chairman of the Democratic national committee.

Missouri Favors Dewey.

"Maybe Bob has reformed," was one observation, "but there's no gainsaying that he knows all the tricks of big city machine politics."

For President Roosevelt's opponent in November, according to these state politicians, Gov. Dewey of New York is favored in Missouri. Gov. Bricker and Wendell Willkie are running a close race, according to these observers, for a weak second place. They said there is little talk of Gen. MacArthur as a candidate. The state convention to select delegates to the Republican nominating convention in Chicago will be held April 12. Missouri as a rule does not pledge its delegates.

The bills pending before the special session are to facilitate Missouri soldiers in voting in the August primaries as well as in the November election, and on state ballots carrying the names of the candidates for state, county, and federal offices. The governor has written to President Roosevelt:

Short Ballot Not Authorized.

"The use of supplementary federal ballots is not now authorized by either the constitution or statutes of Missouri."

More blunt on the subject were nine Republican representatives of Missouri in Washington, D. C., in a wire to the governor. They said: "We ask you to support the right of every soldier to vote a full ballot, federal, state, and local. To support wholly the state plan with names of all candidates printed on the ballot. More than one ballot would confuse the soldier and open the door to rank frauds. Congress has repeatedly voted for state constitutional ballot. We ask you to wire the President that Missouri will furnish state ballots for delivery to all soldiers."

Steamfitter Found Dead in Bedroom, Gun at Side

Paul Songailo, 63, a steamfitter, was found fatally shot yesterday in the bedroom of his apartment at 172 E. Superior st. A .38 caliber revolver was found beside him.

Warm and Dry Winter Past

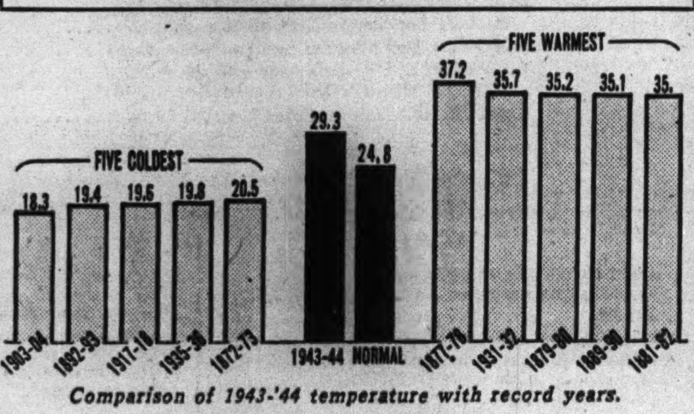

Comparison of 1943-'44 temperature with record years.

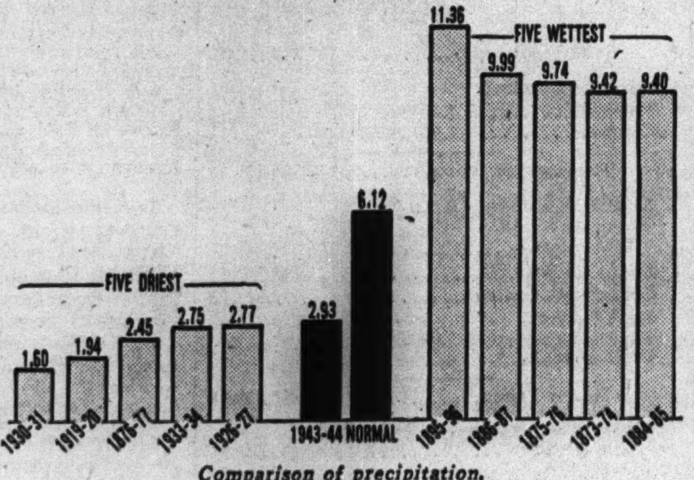

Comparison of precipitation.

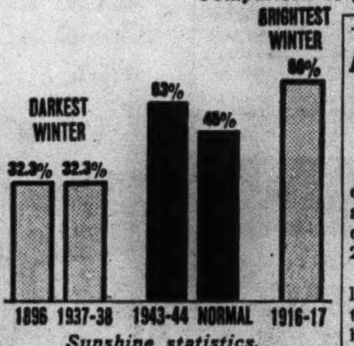

Sunshine statistics.

Arrives Day Early

Spring, which arrived at 12:49 p. m. yesterday—a day in advance because of leap year—brought to a close a winter that had been 4.5 degrees above normal in temperature, but which showed a precipitation deficiency of 3.19 inches.

It was still 7.9 degrees colder than the warmest winter recorded by the local weather bureau, that of 1877-'78. And it was wetter than the driest winter, 1931-'32, which registered a 4.52 inch deficiency.

In sunshine, Chicagoans fared 8 per cent better than the normal expectation of sunny days, which is 45 per cent of all daylight hours. Last winter the sun shone 53 per cent. Still, it was shaded slightly by the sunniest winter on record, 1916-'17, which came thru with a total of 59 per cent.

Two seasons are tied for the darkest winter. They are 1896-'97 and 1937-'38, when the sun peeped out only 32.3 per cent of the time.

REGISTRY FRAUD ON REPUBLICANS PROBED BY U. S.

Federal postal inspectors yesterday were investigating the wholesale mailing of forged change of address cards affecting voters in the 25th and 29th wards.

Louis J. Meyers, 29th ward Republican committeeman, complained that about 500 of his known backers had been falsely reported to have moved to other wards. This would disqualify them to vote in the 29th ward scrap, which finds Meyers pitted against Joseph Orrico and James Carroll.

William Parrillo, 35th ward Republican committeeman, said that 900 of his voters were victims of a similar hoax.

Mrs. Mabel Reinecke, member of the board of election commissioners, said many of the cards for both wards were mailed thru the same postal meter in the main postoffice.

Photostatic copies of the petitions of candidacy of Meyers and Parrillo were available to outsiders. Evidently those sending the bogus changes of address took pains to duplicate the signatures.

South Side Rent Survey Shows 50% Flout OPA

The rent control division of the OPA announced yesterday it had investigated 8,568 dwelling units on the south side during the last five weeks, and had found violations of OPA regulations in more than 50 per cent of the units, which consist of homes, apartments, and rooms.

CIO CHIEFTAINS IN N.Y. IDENTIFIED AS COMMUNISTS

Attended Meetings, Says Ex-Official.

New York, March 20 [Special].—City Councilman Michael J. Quill and other CIO officials seeking to capture control of the American Labor party in the March 28 primaries were identified as members of the Communist party today in an affidavit by a former Communist party official.

The affidavit, made public by the New York World-Telegram, which said it had the paper in its possession, charged that Quill and the others named have participated in the most secret inner councils of the Communist party and regularly took orders from Communist leadership.

Truth of the affidavit was sworn to by Tim Holmes, one of the top half dozen Communist Negro leaders in America, and for 15 years a paid party functionary. The party sent him to Moscow in 1932 to study at the Lenin school and he later taught for seven years in the official Workers school in New York.

Pictures Communistic Activities.

The newspaper's account of the information in the affidavit gave the following picture of Communist activities in New York:

Four international CIO presidents were linked to the controlling hierarchy of the Communist party, the list altogether comprising a majority of the leaders of the greater New York industrial union council in recent years. The council represents the backbone of the local CIO political action program and is the spearhead of the current campaign by Sidney Hillman, CIO political chairman, to overthrow the right wing state ALP leadership.

Among those named in addition to Quill, were Abram Flaxer, president of the CIO State, County, and Municipal Workers of America; Frederick N. [Blackie] Myers, vice president of the National Maritime union; Ferdinand Smith, secretary of the NMU; Ben Gold, international president of the CIO Fur Workers; Max Perlow, vice president of the CIO Furniture Workers, and Arthur Osman, president of the Warehousemen's local 65.

Attended Red Meetings.

The CIO leaders, including Quill, who is head of the CIO Transport Workers union as well as left wing ALP leader in the Bronx, attended meetings of the party's New York state committee and its all-powerful political bureau [Polburo] at which strike policy was laid down to them. These union officers also made reports on the progress of recruiting Communists in their unions and sought direction for putting down opposition elements.

Councilman Quill was on the Communist state committee in 1936, Holmes said, "and reported regularly to us on matters of his union; I can recall the councilman waving his cane and making effective agitational speeches."

NEW DEAL 'BORROW, SPEND, WASTE, TAX' POLICIES ASSAILED

Washington, March 20 (AP). — Expressing opposition to "the New Deal policy of spend, waste, borrow, and tax," Rep. Landis [R., Ind.] issued today a list of 23 "Republican objectives." The Republican foreign policy, he said, is to preserve and protect our own national interests and aid in restoring order in a distressed world but not thru a "world WPA."

Other party objectives included a system of plenty instead of scarcity, a tax program permitting "seed money" to be put back into business, free enterprise system financed by individuals, and the system where congress makes laws, the executive administers them and the judiciary interprets.

Others were government by law and not by executive and bureau orders, American teamwork to replace "New Deal practice of pitting class against class," replacement of "regimentation and compulsion" with good management and persuasion, and elimination of subsidies and a fair price for farm products.

TWO ROB WOMAN OF $2.

Two Negroes stopped Mrs. Alice Smith, 33 E. 31st st., at 31st and Dearborn sts. yesterday, and stole her purse, containing $2.

LOANS
on DIAMONDS, JEWELRY
Immediate Cash at Low Interest Rates
Member Chicago Assn. of Commerce
AMERICAN STATE PAWNERS
37 S. Wabash Av., 3d Fl.

FIDLER'S WIFE GETS 2 DIVORCES ON SAME DAY

Ely, Nev., March 20 [Special].—Mrs. Ruth Law Fidler was granted two divorces here today by District Judge Harry M. Watson. The first was from Jimmy Fidler, movie columnist, and the other was from her first husband, Ray Burgess.

It was explained that the divorce from Burgess was to clear up the legality of a Mexican decree she obtained some time ago. Both divorces here were granted on grounds of mental cruelty. Mrs. Fidler had established residence at Las Vegas.

An agreement in her divorce from Fidler provides she will receive $800 a month alimony for five years.

LUCAS CHARGES GREEN SEEKS TO KILL ARMY VOTE

[Chicago Tribune Press Service.]

Springfield, Ill., March 20.—Sen. Lucas [D., Ill.] charged today that Gov. Green and Republicans in the legislature are using partisan politics in a deliberate attempt to deprive soldiers of their vote in the November election.

Opening the second week of the Democratic state ticket downstate campaign, Lucas predicted that not 3 per cent of Illinois service men and women outside the United States will vote the state ballot.

He asserted the governor has not given President Roosevelt full information concerning difficulties confronting the service man or woman who wants to vote. At least four, generally five, acts of correspondence are necessary for the soldier to get a ballot, under present absentee voting laws, Lucas said.

The Democratic candidates, headed by State's Attorney Courtney, seeking the governorship, delighted themselves by finding a full complement of 400 Democrats overflowing the ball room in the St. Nicholas hotel.

WANTED
500 PIANOS
We pay cash for Spinets, Grands and Uprights. Come in or write
3859 S. ASHLAND
or Telephone LAFAYETTE 1093

HEAR HERE!
Your loss of hearing is worrying you. Come in now. Have free charting and analysis of your individual hearing loss. Then try the
Western Electric
HEARING AID
Designed by Bell Telephone Laboratories
AUDIPHONE UTILITIES
55 E. Washington St.
730 Pittsfield Bldg. CEntral 2417
Send me full information about your FREE Audiometric Hearing Test.
Name........
St. and No........
City........ Zone........
State........ Tr. 3-21

BUY WAR BONDS AND STAMPS

[ADVERTISMENT]

[ADVERTISMENT]

[ADVERTISMENT]

NOTE—*From time to time, in this paper, there will appear an article which we hope will be of interest to our fellow Americans. This is number twenty-nine of a series.*

SCHENLEY DISTILLERS CORP., NEW YORK

In Absentia

Recently Dr. Henry Durant, Director of the British Institute of Public Opinion, cabled a release from London, the result of a recent poll which was conducted among American servicemen serving overseas. The result of the poll certainly says, "LEAVE MY COUNTRY THE WAY I LEFT IT, PLEASE!"

A simple question was asked of our boys away from home: "IF THE QUESTION OF NATIONAL PROHIBITION IN THE UNITED STATES SHOULD COME UP AGAIN, WOULD YOU VOTE WET OR DRY?" Here is their answer: 85% said they would vote wet; 9% said they would vote dry; 6% were undecided.

Another recent, impartial survey conducted among servicemen brought out some importantly significant facts. Of every 100 servicemen interviewed, an average of 57 reported that they do not drink alcoholic beverages; 34 drink beer; and 9 drink liquor. *It is obvious that our American young men, who are serving in the armed forces, are more concerned with the principle of individual freedoms than the personal exercise of any one of these freedoms. That's what they're fighting for.*

During the last war we did not ask our boys, who had no opportunity of voting, whether they wanted this country to go dry or remain wet. We just went ahead and experimented without asking their opinion. Today we ask them how they feel about it, because we stay-at-homes are a little worried about what they will say to us when they come back.

It has often been asserted that our nation could have been spared the horrors of the prohibition period if the boys away from home could have been consulted on the matter, in advance. And this is a good time to think about it, because of the magnitude of the job which will confront us, along with our allies, after the victory parades are over. Undoubtedly we will play a part in helping to straighten out the world's chaotic affairs; but our satisfaction will be grim indeed, and hollow, if the trying distractions abroad will make us careless about our own home peace and security.

And since the title of this article is Latin, we'll close with . . . Verbum sat sapienti (a word to the wise is sufficient).

MARK MERIT
of SCHENLEY DISTILLERS CORP.

FREE—*A booklet containing reprints of earlier articles in this series will be sent you on request. Send a post-card to me care of Schenley Distillers Corp., 350 Fifth Avenue, New York 1, N. Y.*

500 other MONARCH Foods—all Just as Good!

BUY WAR BONDS AND STAMPS

CAKE OPPONENT UNITES WILLKIE FOES IN OREGON

Former Senator in Race for Committeeman.

Portland, Ore., March 20 [Special].—Opposition to Wendell Willkie crystalized here today with the announcement of Alex G. Barry, former United States senator, that he would be a candidate for Oregon Republican committeeman against Committeeman Ralph H. Cake, manager of Willkie's campaign for the Presidential nomination.

The development was interpreted as indicating a recession in the Willkie lineup in Oregon, a reversal of the trend a few weeks ago when those forces appeared to be in full control of the state Republican organization.

Use of Office Resented.

Dissatisfaction with Cake's policy has been increasing steadily among G. O. P. adherents, who say they resent his use of his office to promote the candidacy of one man—Willkie—before the convention.

Cake, president of the Equitable Savings and Loan company, one of the largest in the northwest, was Willkie's campaign manager in 1940, and this year has undertaken to deliver the Oregon Republican national convention delegation to Willkie.

Barry will oppose Cake in the Oregon primaries of May 19, in which Willkie has announced that he will be a candidate. Among those who have urged Barry to run are party organization workers, members of the bar and bench, and Republicans who favor Gen. MacArthur, Gov. Dewey, or Gov. Bricker.

Barry Well Known.

Barry is a prominent Portland attorney and formerly was department commander of the American Legion. He carried the state against formidable opposition in his election in 1938 to fill the unexpired term of the late Sen. Frederick Steiwer.

"I am against one man control of the party in this state," Barry said, "and I am opposed to the preconvention activities of our present committeeman, Mr. Cake."

COURTS TO SCAN PAYING OF FINES IN INSTALMENTS

Judges of the Municipal court will consider the proposal that police court fines be paid on the installment plan at their next meeting, March 30. This promise was made yesterday by Judge Harold P. O'Connell at a meeting with members of a subcommittee of the judiciary committee. Joseph Gill, Municipal court clerk, also attended the meeting. The proposal was made recently on the ground that in many cases poverty is a penalty on minor offenders. It also was argued the plan would reduce the Bridewell population, and thus save the city much expense.

STRONGARMED: ROBBED OF $4.60.

Two Negroes yesterday strongarmed Lewis Jackson, 1250 W. 61st st., at 38th st. and Wabash av. and robbed him of $4.60.

The Neighbors *By George Clark*

"Just my luck! Most people have to wait weeks for a dentist appointment, but when I call up he says "Come right on over!"

URGES U. S. KEEP ISLES IT TAKES IN PACIFIC WAR

Madison, Wis., March 20 [Special].—The United States should keep every island it takes in the Pacific, regardless of whether the British or any other country once exercised a mandate over it, Rep. Maas [R., Minn.] asserted in a press conference here this afternoon. Maas was in Madison to confer with Wisconsin officials in charge of the Stassen for President headquarters.

Maas, a veteran of World War I. and a colonel in the marine corps reserve, has seen active service in the Southwest Pacific war zone in this war.

"We must never surrender the islands we have taken," Maas said. "Let us remember that a lot of our marines lost their lives in the struggle to get a foothold in the Pacific. Mandates do not mean a thing when the countries holding them have relinquished them and let our fighting marines struggle to keep them from the Japs.

"The future of our country is in the Pacific. The vast undeveloped resources of the greatest population masses are in the orient. The war is going to create an appetite in the orient for modern products. If we turn these Pacific islands now under our flag back to their former mandated owners, the American people are going to be more bitter isolationists than ever," he said.

Held for Questioning in North Side Robberies

Arthur [Fish] Johnson, 55, of 3052 Seminary av., was arrested yesterday by police for questioning in connection with a series of burglaries in the district. Policeman William DuBois, who arrested Johnson at his home, said Johnson was to be questioned regarding disposition of more than $5,000 worth of jewels taken in the burglaries.

WILLKIE LASHES AT ENTRENCHED NEW DEAL RULE

Ripon, Wis., March 20 (AP).—Wendell L. Willkie lambasted the Democratic party tonight as the one which "has become a vehicle for the maintenance of power."

Campaigning to win Wisconsin's 24 delegates for his candidacy for the Republican Presidential nomination, he said in a speech that the Democratic party provides a clear example of "subversion," by which "an inner group has carefully nurtured its power for 12 years, skilfully balancing irreconcilable wings of the party, one against the other."

He depicted the Republican party as one whose founding "represented an honest effort on the part of men to extend the areas of freedom" and one which "came to power [in 1860] because it recognized issues and dared to take a stand on them."

2 MORE NEGROES MADE OFFICERS AT GREAT LAKES

Two more Negroes have been appointed line officers, headquarters at the 9th naval district, Great Lakes Naval Training station, said yesterday.

They are Frank Ellis Sublett, 1938 Grey av., Evanston, and James Edward Hare, 525 N. 13th st., Fort Pierce, Fla. They were given the temporary rank of ensign, naval reserve, as of Feb. 23.

Their elevation raises to 11 the number of Negro line officers in the naval reserve. In addition, Charles Byrd Lear, 1010 White st., Canton, Mo., received a temporary appointment as warrant officer in the boatswain rating.

DEWEY INDORSED AS NOMINEE BY MICHIGAN UNIT

Grand Rapids, Mich., March 20 [Special].—The Kent county Republican convention here today approved a resolution indorsing Gov. Dewey of New York for the Presidency and voted to send a group of delegates dominated by National Committeeman Frank D. McKay to the state convention April 20 in Detroit.

McKay, target of a movement participated in by Gov. Kelly and Sen. Ferguson [R., Mich.] to oust him as national committeeman, showed himself in firm control of the Republican machinery in his home county. Of 63 delegates selected for the state convention, 50 are McKay supporters, 10 are members of a local "home front" group opposed to McKay, and three are uncommitted.

McKay Man Selected.

First test of strength between McKay and anti-McKay forces came in the election of a convention chairman. The home fronters, led by Dr. William B. Vermeulen, pushed for election of Federal Judge Fred M. Raymond of Grand Rapids. When the votes were counted, however, McKay's candidate, Melville E. McPherson, former state tax commissioner, had 75 to 24 for Judge Raymond.

The Dewey resolution was adopted by acclamation and was without opposition.

An effort of the home fronters to endorse the record of Gov. Kelly was overridden by the convention. Early this month the governor lined up with forces opposed to McKay.

Ferguson Insistent.

In Washington, however, Sen. Ferguson today asserted that the move to get rid of McKay has nothing to do with Willkie.

"As far as I am concerned and as far as I have been able to learn, the move to remove McKay has absolutely nothing to do with Willkie or any other candidate," the senator said. "The people back of the move started it before Willkie was in the picture. Personally, I have taken no stand for any candidate. I am against McKay no matter who the candidate may be and any intimations about Willkie are just a smoke screen. We need a new committeeman."

BULLETS MISS PRISONER WHO FLED FROM COP

Policeman Walter Lyons of Englewood station fired two ineffectual shots last night at a Negro, about 30, whom he had seized for questioning outside Englewood High school, 62d st. and Stewart av. Lyons is detailed there to protect night school students from being annoyed by loiterers. Lyons was leading his prisoner to a call box when the prisoner broke away and ran east in 62d st. Despite the shots, the fugitive escaped.

IN SERVICE ON THE HOME FRONT

Helping America Fight Inflation with Complete Personal Insurance Protection

Highlights of Pacific Mutual Activities—1943

Increase in Assets	$ 10,514,192.39
New Life Insurance Purchased	50,565,680.00
Premiums Received From Policyholders—on Life, Accident and Health Insurance	25,214,563.89
Benefits Paid to Policyholders and Beneficiaries	17,674,886.24
Investments in U.S. Government Bonds (26.8% of Pacific Mutual's Total Assets) Dec. 31, 1943	73,288,891.83
Total Life Insurance in Force, Dec. 31, 1943	622,659,773.00

Balance Sheet, December 31, 1943, Combining All Departments
(Participating Life, Non-participating Life, Accident and Health, and Corporate)

ASSETS

CASH ON HAND AND IN BANKS (including time deposits)		$ 4,078,627.56
BONDS:		
United States Govt.	$73,288,891.83	
Canadian Govt.	2,719,964.04	
State, County & Mun.	3,350,847.60	
Public Utility	27,890,966.20	
Railroad	9,139,005.30	
Industrial and other	4,359,830.11	
Total bonds		120,749,505.08
CORPORATE STOCKS:		
Preferred	$ 1,223,869.79	
Common	1,374,535.70	
Total corporate stocks		2,598,405.49
MORTGAGE LOANS ON REAL ESTATE (including $61,489,087.28 FHA loans)		106,014,349.12
LOANS ON POLICIES		21,688,957.00
COLLATERAL LOANS		178,803.12
REAL ESTATE:		
Home office property	$ 9,000,000.00	
Other properties	4,390,598.61	
Total real estate		13,390,598.61
INTEREST AND RENTS DUE AND ACCRUED		1,297,648.53
PREMIUMS OUTSTANDING AND DEFERRED		3,334,930.36
OTHER ASSETS		35,510.60
TOTAL		$273,367,335.47

LIABILITIES

POLICY AND CLAIM RESERVES:		
Policy reserves	$212,977,617.88	
Approved claims payable in instalments	35,756,578.00	
Death, disability, & endow. claims awaiting completion of proofs	2,502,663.78	
Total policy and claim reserves		$251,236,859.66
OTHER LIABILITIES TO POLICYHOLDERS: Policy dividends left with Company & accrued interest thereon	$ 6,024,119.00	
Reserve for dividends	563,645.62	
Advance premium deposits	1,145,526.47	
Advance int. on pol. loans	461,940.49	
Total other liabilities to policyholders		8,195,231.58
OTHER LIABILITIES (including Federal and State taxes)		2,919,962.64
MORTGAGE LOAN RESERVES		1,102,295.00
SPECIAL CORPORATE RESERVES		1,000,000.00
UNASSIGNED SURPLUS (for the exclusive use of the Participating Life Department)		800,178.55
CAPITAL STOCK AND SURPLUS (available for all depts.):		
Cap. stock (authorized and issued, 10,000 shares of $100.00 each)	$ 1,000,000.00	
Surplus (including paid-in surplus, $2,000,000.00)	7,112,808.04	
Total capital stock and surplus		8,112,808.04
TOTAL		$273,367,335.47

Pacific Mutual's Financial Statement in booklet form will be sent on request.

LIFE · ACCIDENT
HEALTH · ANNUITIES
GROUP INSURANCE

PACIFIC MUTUAL LIFE INSURANCE COMPANY
HOME OFFICE: LOS ANGELES, CALIFORNIA

FEATURING THE PACIFIC MUTUAL NEW AND UNUSUAL SAVINGS PLAN THAT PAYS 5 WAYS

GENERAL AGENTS IN CHICAGO

E. E. HENDERSON
A-1845 Insurance Exchange Bldg.
175 W. Jackson Boulevard

RAPPAPORT AGENCY
2nd Floor
174 W. Jackson Boulevard

JOHN L. WATTS
Suite 1911-13-15 Conway Bldg.
111 W. Washington Street

SUBSCRIBE for THE CHICAGO TRIBUNE

Spring Fashion Note on Caps

The Only Cap which deserves mention in the same breath with the caps worn by members of our armed forces, is the *Re-Cap* . . . that new cover of rubber which keeps old tires rolling in the service of the nation.

Let there be no mistake about it: If your car is laid up because your tires are broken down and worn beyond the possibility of recapping, you not only suffer inconvenience; you actually injure our country's victory effort!

Your car *must* be kept rolling as a vital part of the national transportation system, to keep our domestic economy on an even keel and sustain the war worker in his job.

That is why you *must* re-cap before it is too late, before too much rubber is worn off the tire carcass. So play safe. Get the expert advice of the Phillips 66 Service Man. He will warn you when recapping is essential. He will inspect your tires for nail holes, cuts, and bruises. He will check air pressures and crisscross your tires every 3,000 miles.

In addition to this *Tire-Saving Service*, Phillips *Car-Saving Service* includes inspection of battery, air filter, and radiator; lubrication of every point specified by the maker of your car.

Remember, every Phillips 66 Service Man has pledged his help in preserving the efficiency of your car, and in extending its life and the life of your tires. For wartime Car-Saving and Tire-Saving Service, drive in at the Orange and Black 66 Shield, the sign of famous Phillips 66 Gasoline and Phillips 66 Motor Oil.

Phillips 66

CARE FOR YOUR CAR FOR YOUR COUNTRY

FOR VICTORY... Buy U. S. War Bonds and Stamps

America loves Quality

Around the globe travels the flag . . . carrying to many lands, two American traditions—friendliness and respect for quality. For nearly a hundred years . . . Old Style Lager has served the homes from which these ideals spring. Yes, Old Style Lager is also an American tradition . . . known as "America's Quality Beer." Serve Old Style Lager to your guests . . . it is a refreshing beverage to mark your hospitality.

try... America's Quality Beer

Old Style* Lager

NEARLY 100 YEARS OF QUALITY BREWING . . . G. HEILEMAN BREWING CO., LA CROSSE, WISCONSIN, COPYRIGHT 1944 *TRADE MARK

G. Heileman Brewing Co. (Chicago Office) 1651 S. Union Ave., Chicago. Hay. 6066

When Dr. Appia presented this little book to Clara Barton, the American Red Cross was born.

The "LITTLE BOOK"... *that saves our men*...on every battlefield!

Of all the printed words which have inspired noble deeds, none, perhaps, have done so much as those in a little book called, in English, "A Memory of Solferino."

Written by a young Swiss named Henri Dunant, they told the story of what he had seen in "the most murderous blood bath of the century" . . . a battlefield strewn with the bodies of 40,000 killed and wounded.

A delicate, high-minded young woman, an American, read these words while she was recuperating in Switzerland from four years of bitter toil as a nurse on the battlefields of our Civil War. They brought back the scenes she, herself, had witnessed. They caused her there highly to resolve to establish in America the Red Cross.

From that day forth Clara Barton devoted herself to this gigantic task. Through newspaper articles and pamphlets she stirred millions of her countrymen to the need. She never stopped until this country had signed the Treaty of Geneva, and she had made "the greatest mother in the world" a reality.

IT IS IMPORTANT TO NOTE that the "little book" which had such a profound influence on Clara Barton's life, and ours, was a true, human document.

Ever since the printed word began to enlighten the darkness of the middle ages it has been the stories of people which have had such influence.

Stories of their heartaches and sufferings . . . of their mistakes and misfortunes . . . of their triumphs and achievements . . . such as are carried into more than 7,750,000 homes every week by *The American Weekly.*

Not only their personal stories, but those of their great hope-giving discoveries . . . in science and medicine . . . in history and art . . . in music, religion and human relations. Told in such a way that they are vivid, understandable, and rememberable to millions, yet so authentic that they are used in the classrooms of many schools and colleges.

Through such stories, *The American Weekly,* the magazine distributed through 20 great Sunday newspapers from coast to coast, establishes and develops widely, throughout American life, that priceless habit of *Reading* . . . which, as Sir John Herschel said, exerts "a gentle but perfectly irresistible coercion over the whole tenor of a man's character and conduct."

Who, then, can doubt that the manufacturer who places his product or his company in such a setting is tying into ***the greatest force known in advertising?***

Your RED CROSS is at his side

Today, the American Red Cross, which Clara Barton founded, saves lives, helps make life easier, happier, wherever our fighting men may go. So give generously to the Red Cross War Fund solicitor who will call at your door in March.

THE AMERICAN WEEKLY

Greatest Circulation in the World

"The Nation's Reading Habit"

Main Office: 959 Eighth Avenue, New York City

Branch Offices: HEARST BLDG., CHICAGO . . . . . 5 WINTHROP SQUARE, BOSTON . . . . . ARCADE BLDG., ST. LOUIS . . . . . HANNA BLDG., CLEVELAND
GENERAL MOTORS BLDG., DETROIT . . . . . 101 MARIETTA ST., ATLANTA . . . . . EDISON BLDG., LOS ANGELES . . . . . HEARST BLDG., SAN FRANCISCO

GROUP IN HOUSE APPROVES PLAN TO FEED EUROPE

Measure Asks Immediate Shipments.

BY LAURENCE BURD.

[Chicago Tribune Press Service.]

Washington, D. C., March 20.—A resolution urging the United States government to take immediate steps to ship food to starving peoples of German-occupied countries was reported unanimously to the house today by the foreign affairs committee. A similar proposal was adopted by the senate Feb. 15.

The resolution, sponsored by Rep. Fish [R., N. Y.] calls for war time relief for the conquered European countries along the lines of a plan long advocated by former President Herbert Hoover. The plan is distinct from the UNRRA post-war relief program.

[*Questions concerning UNRRA aims raised at City club luncheon. Story on page 19.*]

One member of the committee who declined to be quoted by name said that the mail to congress has been heavy in favor of the resolution. A vote by the house is slated for April 3.

To All Hungry Countries.

The measure directs the state department to make arrangements with the British government and neutral nations [Sweden and Switzerland] for the sending of food in neutral ships to "all stricken and hungry countries where the need is now the most acute."

The shipments would be supervised by the Swedish and Swiss governments and the International Red Cross, and would be made only after Germany guaranteed she would seize none of the food so sent.

In spite of this proposed safeguard, the plan has been consistently opposed by the British government on the ground it would relax the blockade thrown around Nazi-held Europe.

Fish Cites Example of Greece.

Fish has replied to the British argument by citing the successful operations of the food-relief plan in shipping food to enemy-held Greece last year. The state department, Fish observed, has certified that the Greek relief worked satisfactorily and without benefit to the Germans.

Chairman Bloom [D., N. Y.] of the house committee said the state department still has 25 million dollars unexpended from the original 80 million dollar allotment for Greek relief and that this could be used initially for other countries.

Nations specifically mentioned in the measure as needing relief are France, Belgium, the Netherlands, Norway, Poland, Czecho-Slovakia, Jugo-Slavia, and Greece.

$15,000 in Rubber Heels Lost in West Side Fire

Fire in the four story brick building at 711 Milwaukee av., occupied by K. Kaplan Sons & Co., destroyed several tons of rubber heels valued at $15,000. The blaze apparently started spontaneously in the boiler room and spread rapidly thruout the building. Twelve employes escaped before the upper floors were enveloped in flames.

Nazis Evacuate Pigeons from Belgian Coast Towns

LONDON, March 20 (AP).—About 45,000 pigeons have been "evacuated from Belgian coastal towns and brought to Brussels," Berlin radio said tonight, while "about the same number were taken to other parts of the country." Berlin did not explain whether this was a measure against espionage or against hunger.

Green Asks Observance of Arbor Day on April 21

Springfield, Ill., March 20 (AP).—A proclamation by Gov. Green today urged observance of Arbor day April 21.

DAY BY DAY ON THE FARM

The FARM by Ben Markland

March 20, 1944.

A HIKE thru the arboretum of the Wheaton farm and a walk around the farm ponds prove that the February periods of mild weather had a noticeable effect on the trees and shrubs.

One row of lilacs provides an example of how the early spell of warm weather caused the buds to swell prematurely. This hedge is along the south side of a brick building, so it receives a full supply of sunshine all day, gets reflected heat from the brick wall, and is sheltered from cold north winds.

Buds Well Developed.

As a result the leaf buds and flower buds are fairly well developed, some being almost half an inch long. The cool March weather halted the bud development, but the next period of warm sunshine should push them to an early opening.

Some of the decorative trees in the farm arboretum are showing touches of spring fever. The bud hulls of the cup saucer magnolia and the star magnolia have started to crack, and an abundant array of Zumi crab blossoms is promised by the slight development shown by the spring buds.

The results of the long winter drouth are being exhibited in at least two ways. The farm workers believe the winter wheat germination has been reduced by half because of the shortage of winter precipitation.

Brown Patches in Wheat.

Fields of wheat which ordinarily are velvety green at this time of the year are patched with drab brown this season because of the spotty germination.

The willow trees provided the second evidence of the dry winter. The willows on the east shore of the big pond were stranded away from water during the early spring, and show almost no spring growth. The willows on the west shore of the Half Moon pond were in a more favorable location, since this pond is in a lower area, and they provide a touch of yellow-green to the farm landscape.

★ The GARDEN ★

[*This is one in a series of articles on vegetable varieties recommended by the gardener of the Tribune farm, Wheaton, Ill.*]

TOMATOES: Crimson cushion is the main variety grown on the Tribune farm, altho many other varieties have been tested in the past. This variety is ideal for staking, has few seeds, is deep red in color, excellent for both slicing and canning, and has a long period of productivity. Last season the first ripe tomatoes of this variety were picked on July 1 and harvest continued until frost time. The one defect of this variety is that it has a thin skin and inverted stem end, resulting in some cracking and waste.

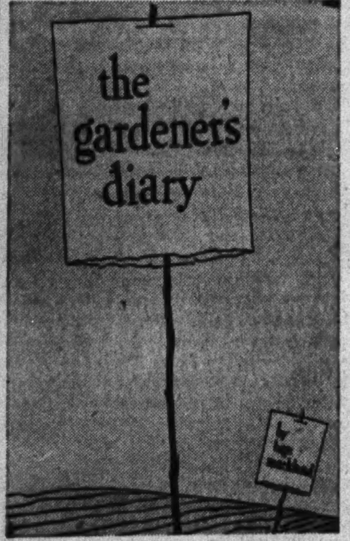

Cover design of "Gardener's Diary," which goes on sale today.

The standard marglobe is the second choice of the farm gardener. The standard marglobe is slightly acid, but the certified marglobe has better flavor and is more resistant to wilt disease. Certified marglobe and crimson cushion are the two varieties now under cultivation in the farm greenhouse.

["The Gardener's Diary," a digest of the garden material published in this space last season, goes on sale today. The 58 page booklet contains information on the planting and care of all common garden vegetables. The booklet will be sold by The Tribune Public Service office, 1 S. Dearborn st. and Tribune Tower. The price is 15 cents over the counter, 18 cents in coin or stamps by mail.]

Sometimes a Private Beats a General to It

BOUGAINVILLE, Solomon Islands, March 20 (AP).—Maj. Gen. Robert S. Beightler of Columbus, O., commander of the 37th division, led the counterattack on the Japs recently, personally expending 40 rounds with a carbine. "I've been trying to get a Jap sword since the Munda campaign," he confided. "Suddenly I spotted one. I made a dive for it, but a private beat me to it by inches."

Exhausted Carrier Pigeon Lands on Sill; Hunt Owner

A carrier pigeon bearing a tag on its leg inscribed "AU 43 Mil 3676" was captured yesterday by Mrs. D. H. Hageman, 4106 N. Mozart st., when it came to rest on a window sill of her home, apparently exhausted.

Woman, 78, Falls in Back Yard; Fear Hip Is Broken

Mrs. Ella Senstrom, 78, of 3620 Wilton av., was taken to County hospital yesterday by Town Hall police with a possible fracture of the left hip, received when she fell in her back yard.

BURGLARS TAKE $2,402.

Burglars early yesterday broke into the Lake View Food mart and the R. K. Meat market at 2424 N. Clark st. and took $2,402, four quarts of whisky, and a quantity of ration stamps.

OLD COLONY
Creamy
ROOT BEER

MICHIGAN SHUNS FEDERAL BALLOT AS UNNECESSARY

Lansing, Mich., March 20 [Special].—Gov. Harry F. Kelly today notified President Roosevelt that Michigan, thru emergency legislation, has made adequate provision for voting by members of the services at the November election, but that the special session act, adopted last month, would not permit use of the federal ballot by such voters.

The governor declared, however, that if officers responsible for transporting ballots to and from the theaters of war believe the 70 day period allowed under the Michigan act insufficient, he will summon legislators to return and amend the new law to permit use of the federal ballot by the few voters who could not be reached under the state's own absentee voters law.

"Michigan has made such complete provision for the men and women of the services to vote that the federal law is not necessary here," the governor's telegram said.

PICK BIDU SAYAO, MARY MARTIN AS 'BEST DRESSED'

(*Pictures on back page.*)

New York, March 20 (AP).—Stage star Mary Martin and the Metropolitan opera's Bidu Sayao were named today among America's best dressed women by Emil Alvin Hartman, director of the Fashion academy.

Hartman selected nine individual winners from 10 fields in which women have distinguished themselves. In the 10th field, "public life," he chose "women in the armed services."

Other winners were: Screen, Alexis Smith; business, Grace Austin, restaurant chain executive; radio, Penny Singleton; concert, Eleanor Steber; volunteer war work, Mrs. George Fielding Eliot; society, Mrs. Donald Tansill, and author, Cornelia Otis Skinner.

TRAFFIC CHARGES DROPPED.

Charges of reckless driving and leaving the scene of an accident were dismissed yesterday in Safety court against Robert Mason, 35, of 1859 Madison st., a truck driver.

U. S. AID COULD RAISE FARM OUTPUT 10 PCT., SAYS UNION LEADER

Approximately 2 million United States farmers could increase their output of food from 7 to 10 per cent if they were offered proper help and incentive, James G. Patton, president of the National Farmer's union, declared yesterday in an interview in the Palmer House.

"Lack of a proper agricultural program has prevented a needed increase in food production. These small farmers have been ignored and our farm program administrators have taken it for granted that they could not increase their output," Patton said. "If given financial and technical help these farmers could boost their production appreciably."

In a luncheon talk at the Union for Democratic Action at the Y. M. C. A., 19 S. La Salle st., Patton declared the nation has jeopardized the peace by refusing to follow President Roosevelt's suggestions for preventing inflation.

"With net war profits, after renegotiation and taxes, mounting above the $42 billion mark, and with a tax act that gives relief not to the needy but to the greedy, billions of dollars are piled high and ready to be set ablaze in a consuming fire of inflation," he said.

Patton asked for an increase of 15 or 16 million dollars in additional taxes, plus compulsory savings, to be levied on salaries above $3,000 a year.

BIDS ON 10 SQUAD CARS ASKED BY COUNTY BOARD

The county board yesterday asked for bids on 10 new squad cars for the county highway police department, and set Friday for a hearing. The cars were requested by Sheriff Mulcahy, who said several police vehicles had deteriorated beyond repair. Seven bids for the painting of five units of the county hospital group were referred to the public service committee. The painting bids ranged from $47,639 to $90,910.

CONGRESSMEN IN ALGIERS.

ALGIERS, March 20 AP.—Reps. Baldwin [R., N. Y.] and Vorys [R., O.] arrived here today for an "unofficial" survey, particularly into American relations with the French. They expect to remain about a week.

DEWEY FIRST, MacARTHUR 2D IN WARD'S POLL

Gen. MacArthur maintained his second place standing behind Gov. Dewey at the end of the third week of balloting in the Presidential preference poll being conducted among 5th ward Republican voters, John Leonard East, G. O. P. ward committeeman, said yesterday.

Results of the poll to date are as follows:

	1st choice.	2d choice.	3d choice.
Gov. Dewey	2770	1015	335
MacArthur	758	769	441
Gov. Bricker	589	727	540
Willkie	533	160	183
Taft	177	671	869
Stassen	94	253	332
MacNider	72	78	106
Warren	42	168	157

Because of the many ballots not marked for Vice President, East did not make these figures public, but said that Sen. Taft leads with Gov. Warren of California second. Hundreds of ballots were returned by mail, including one from a Seabee in the South Pacific, three from Florida, eight from Washington, D. C.

SOUTH WILL BACK NO CANDIDATE, SAYS WOODRING

San Antonio, Tex., March 20 (AP).—Harry H. Woodring, former secretary of war, predicted in a statement to a reporter for the Express here today that every state in the south would either send an uninstructed delegation to the national Democratic convention in July or a delegation instructed to vote for a favorite son. Woodring, head of the American National Democratic committee which is opposing a fourth term nomination for President Roosevelt, estimated 60 per cent of all Democrats are opposed to a fourth term.

The CROW'S NEST

"The more we give the more will live!"

WHEREVER our men go—wherever they are—the Red Cross is at their side—on the islands of the Pacific, on the continent of Europe, and everywhere on the globe.

This year the Red Cross must do *the greatest job* in its history. *And it must be ready.* Ready with blood plasma and surgical dressings. Ready to bring comfort and aid to the sick, the wounded and to our American prisoners of war. Ready to provide a thousand and one other vital services for our men and their families everywhere.

The Red Cross needs $200,000,000—more money than ever before. Make sure you *give* more than ever before!

Earn the right to wear this button!

GIVE TO THE RED CROSS WAR FUND!

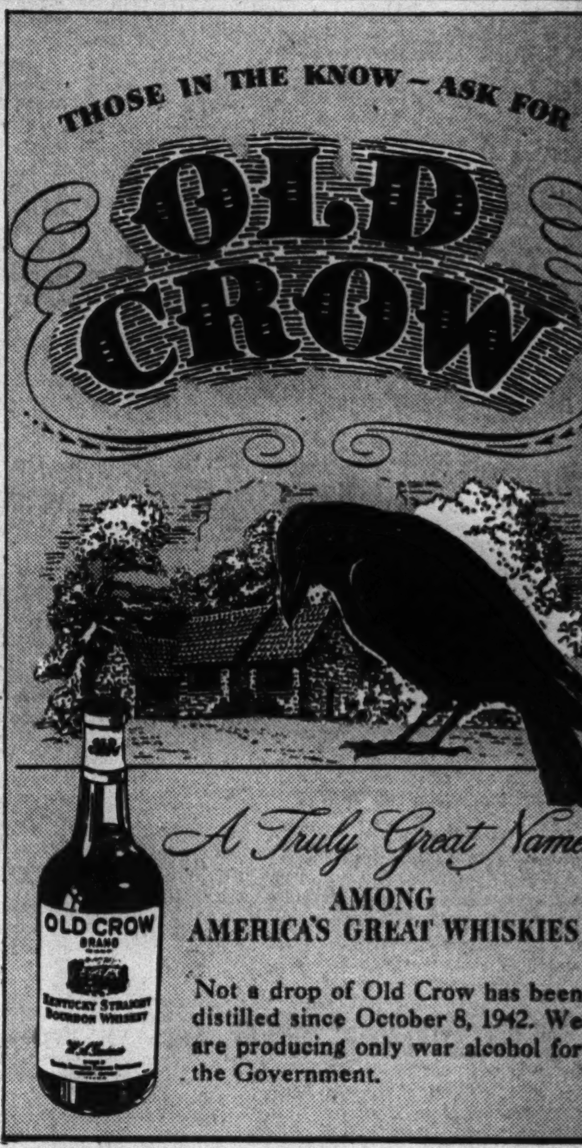

Kentucky Straight Bourbon Whiskey—Bottled-in-Bond, 100 Proof
National Distillers Products Corporation, New York

Distributed by: PIONEER ATLAS LIQUOR COMPANY, 2227 So. La Salle St., Chicago, Ill.

ONE DAY OF "K" FOR JOE

FIELD RATION "K"—that's what Joe takes with him when he expects to be busy—too busy to get back to the "chow wagon".

Breakfast, dinner, and supper-units—a balanced diet of energy plus, everything from cheese to chewing gum—weigh only two and one-half pounds.

"K" is the answer to one of the Army's toughest supply problems . . . a problem that grows bigger by the hour. For as Joe . . . and perhaps a million of his buddies take to the field, gigantic supplies of food must go with them.

Just consider—Joe eats three "K" units a day . . . Joe is multiplied by a million. That's three million "K" units—two and one-half million pounds of food each day that must come from the U. S. A.

To care for this gigantic demand, Army shipments over America's railroads are "hitting new highs" . . . will continue to increase steadily as our armies attack and invade.

Thundering Baltimore & Ohio trains are racing over our 11,000 miles of track at history's fastest pace. 70,000 B & O workers are "buckling down" to handle a war load that staggers the imagination. Its delivery is our biggest single job today . . . and we assure you, it will arrive on time!

B&O — LINKING 13 GREAT STATES WITH THE NATION

BALTIMORE & OHIO RAILROAD

One of America's Railroads—All United for Victory

SPEED UP YOUR BOND BUYING, TOO!

1ST IN ACTUAL TESTS

One Can of New Improved OLD DUTCH CLEANSER CLEANS 34 MORE BATHTUBS* and does it SAFELY AND QUICKLY

CLEANS WITH DISSOLVING-ERASING ACTION

*By actual test in independent laboratories and in typical homes, Old Dutch cleans 34 more bathtubs per can than any other leading cleanser! Because grease is one of the most difficult cleaning problems, Old Dutch Cleanser contains a fast grease dissolver that quickly emulsifies grease. Then Seismotite erases the loosened dirt—easily—quickly—without scratching. That's why Old Dutch cleans so safely—with such lightning speed—and so economically, too.

Guaranteed by Good Housekeeping

COPYRIGHT 1943, CUDAHY PACKING COMPANY

GET THE CLEANSER USED BY MORE WOMEN THAN ANY OTHER!

DEMANDS A LAW TO END PETRILLO RULE OF RADIO

Interlochen Camp Head Denounces Unionist.

BY WILLARD EDWARDS.

Washington, D. C., March 20.—A suggestion that the twittering of birds in the trees may next fall under the ban of James C. Petrillo, head of the American Federation of Musicians, unless congress acts to curb him, came today from Sen. McFarland, [D., Ariz.].

Dr. Joseph E. Maddy

Other members of a senate interstate commerce subcommittee were equally irate after listening to Dr. Joseph E. Maddy, president of the National Music Camp of Interlochen, Mich., testify concerning Petrillo's edict, excluding high school musicians from broadcasts, even on noncommercial programs.

Since 1942, Maddy said, Petrillo has kept all school bands and orchestras off the networks, denying freedom of the air to nearly 2 million boys and girls. His quoted excuse is that "Music educators are murderers, training musicians to take the bread and butter from union musicians."

Nonprofit Organization.

The National Music camp headed by Maddy is a nonprofit educational corporation, affiliated with the University of Michigan, and partly financed by the state. Nearly 700 boys and girls from all states of the union attended last summer's eight week session, Maddy said. Petrillo in 1942 forbade the camp orchestra from staging six broadcasts on a sustaining program, for which neither the network or players received any income. This ban is still enforced against all school bands.

"This war by Petrillo against the school children of the United States is indefensible," commented Sen. Vandenberg [R., Mich.]. "Congress must take effective action in this matter."

Sen. Clark [D., Idaho] agreed, telling the witness that the committee was endeavoring to draft a bill which would meet objections of the department of justice to legislation, previously submitted, which was criticized as unconstitutional.

Challenges Petrillo.

The witness said legislation making it unlawful for any person or group to interfere with the broadcasting of educational programs, so certified by the federal communications commission or some other agency, should be the answer.

"If not too broad, it could very easily be enacted," said Clark.

"I challenge Petrillo to cite a single instance within the last ten years when the broadcasting of any school band or orchestra has deprived any union musician of a dollar of income," said Maddy.

Call Action Incredible.

"I have received many letters from members of congress, all of which imply that nothing can be done about restricting the powers assumed by Petrillo. It has been suggested that if I would communicate with Petrillo some sort of arrangement might be worked out which would be reasonably satisfactory.

"I have not communicated with Petrillo. I am not interested in a 'reasonably satisfactory arrangement.' Chamberlain and Hitler worked out a reasonably satisfactory arrangement at Munich—with final results we all know too well. I would prefer never to broadcast educational programs than to do so only with the permission of Petrillo or any other dictator.

"It is incredible that congress would ever by law deny education the use of radio for noncommercial purposes, yet that is exactly what a union dictator has done by Fiat.

DE TARNOWSKY CHILD CUSTODY HEARING APRIL 20

April 20 was set yesterday by Judge Michael Feinberg in Circuit court for a hearing on child custody in the divorce suit of Capt. Alexis de Tarnowsky against Mrs. Alice de Tarnowsky McIntosh, Barrington heiress.

Capt. de Tarnowsky, now in England, asks custody of three minor children, and further asks that Mrs. McIntosh be compelled to help support them out of her independent income. In court yesterday, his lawyers, Joseph H. and Norman Becker, and her attorney, Maxwell Landis, said some time would be required to get depositions.

Mrs. McIntosh is charged with adultery. She divorced the captain in Mexico last November, and was married to Charles McIntosh, an army private, who now is in the rehabilitation center at Fort Sheridan trying to wipe out a military sentence and dishonorable discharge.

NUTS AND JOLTS By Bill Holman

These boardwalk chairs are just the thing for my wife. She rearranges the furniture every day.

POLICE STILL UNABLE TO IDENTIFY BODY OF MAN FOUND IN LAKE

The murder of an unidentified man whose body was taken from Lake Michigan, near Whiting, Ind., Saturday, appeared no nearer solution last night after 48 hours of intensive investigation by police of Chicago and Hammond and the federal bureau of investigation.

When no record of the man's fingerprints were found in local files, copies were sent to the FBI office in Washington, D. C. Additional mystery attached to the case when it was discovered that the body had been stained with a dark dye and that the hair had been dyed. When the dye was washed away the man appeared of Irish extraction rather than Italian, as at first reported.

A close investigation by Dr. Harry Bradman, deputy coroner of Lake county, showed there was not a blemish on the body. There were no teeth inlays that might have aided in identification. The wisdom teeth had been extracted but otherwise the man's teeth were in perfect condition. Dr. Bradman said the man was about 30 to 35 years old, was 5 feet 6½ or 7 inches tall, and weighed about 170 pounds. The inquest is scheduled for Saturday at the Whiting city hall.

Denaturalization Trial of Bund Member Opens

The denaturalization trial of Hugo J. Luethje, 45, of 5203 Kenmore av., opened yesterday before Federal Judge William J. Campbell. The government is seeking to revoke his citizenship on the ground that he was a member of the German American bund and that he obtained his citizenship thru fraud.

16 OF 18 TRAPPED MINERS SAVED.

Madisonville, Ky., March 20 [AP].—Sixteen of 18 miners who were trapped at near-by Beulah Sunday in a coal mine explosion were recuperating today. The dead were Clarence Brown, 39, and Charles Brown, 30, brothers. Their bodies were recovered.

LONERGAN'S NEW TRIAL PROCEEDS AT NORMAL RATE

New York, March 20 (AP).—Selection of jurors proceeded rapidly today as Wayne Lonergan was placed on trial again on charges of bludgeoning his young heiress wife to death in her fashionable apartment last Oct. 24.

In marked contrast to the first trial attempt, which ended Feb. 25 with the jury box still empty, three jurors had been seated when today's session recessed for lunch. William J. Bryne, an insurance company claim examiner, was the first person accepted and automatically became foreman.

The other two seated were Peter F. Reilly, a banker, and Lowell H. Wilson, vice president of a milk concern.

Broderick Businesslike.

Defense Atty. Edward Broderick, whose stormy outbursts frequently enlivened the first attempt to try the young Canadian aircraftman, was calm and businesslike. Judge James Garrett Wallace announced at the outset he would demand decorum.

Lonergan sat quietly at the defense table and followed the proceedings closely.

Assistant District Atty. Jacob Grumet asked each talesman if he was opposed to the death penalty. Those accepted expressed no opposition.

Witnesses Disclosed.

Bryne's selection came shortly after the defense succeeded in forcing the prosecution to disclose the names of probable state witnesses.

The move compelled Assistant District Atty. Jacob Grumet to identify for the first time a young woman "mystery witness" who is reported to have knowledge of Lonergan's movements the day his heiress wife, Patricia, was killed.

Grumet said she was Miss Ruth Forster, daughter of a 79th st. florist. She is reported to have seen the 26 year old Canadian aircraftman walking along East 79th st. on the morning of the slaying, wearing civilian clothes and carryinv a duffle bag.

Other witnesses named by Grumet at the request of Defense Atty. Broderick included Mario Gabelline, Rome born interior decorator who accompanied Lonergan's wife on a visit to night clubs only a few hours beforo her death; Marine Capt. Peter Elser, who found the body when he called at Mrs. Lonergan's fashionable apartment the next day to keep an appointment, and Emile Peeters, butler to John F. Harjes, at whose apartment Lonergan stayed the night his wife was killed.

OUST 2 TRUSTEES OF LAKE ZURICH IN ROW ON BILLS

The village council of Lake Zurich, in Lake county, voted last night to oust two of its members, Ferguson Harkness, a trustee for 24 years, and Henry Schaefer, a trustee for 26 years, because, it was charged, both men owed water bills to the village and Schaefer was delinquent in his personal property tax.

E. A. Ferrari, attorney for the ousted trustees, said he would ask the Lake county Circuit court to invalidate the council's action.

The petition which resulted in the ousting was filed by Charles Mionske, a Lake Zurich building contractor and subdivision owner. Harkness and Schaefer charged the petition was inspired by a dispute over a proposed village zoning ordinance.

CHECK PASSER MADE COURT WARD.

George Howard Barnett, 17, of 1350 N. La Salle st., arrested for passing bogus checks, yesterday was placed under supervision of the Boys' court for six months by Judge John R. McSweeney.

CAREER GIRL
WANTED
Head of large national advertising business is seeking highly-capable, efficient secretary for his Hollywood office. Thorough advertising experience essential. Starting salary $225 per month. Write Box H E 595, Chicago Tribune, giving complete background. Our people know of this advertisement.

[ADVERTISMENT]
Wife Wins Relief From Neuritis Pain
Thousands of sufferers from the torturing pains due to rheumatism, sciatica, lumbago, neuralgia and neuritis—are mighty happy over their discovery of NORITO. Now they have found a quick-acting formula which speedily relieves those exhausting muscular aches and pains. NORITO is trustworthy and dependable—really works fast. If you want to feel again the joy of relief from pain—so you can work in peace and sleep in comfort—be wise and try NORITO under this ironclad guarantee. If the very first three doses do not relieve that cruel pain to your satisfaction—your money will be refunded. Don't suffer. See your druggist today and get NORITO on this guarantee.

There Is Still Time for EASTER Delivery
Your Old Suite
RESTYLED and UPHOLSTERED
only $49.50
SOFA AND CHAIR
TERMS Small Payment Down, Pay as Low as $1.25 a Week

GRANDAD "Sturdy Construction" | SON "Style" | DAD "Detail Perfection"
3 GENERATIONS OF FURNITURE EXPERIENCE BACKGROUND IS YOUR ASSURANCE OF GOOD WORKMANSHIP.
We Have All Fabrics On Hand
We operate our own daylight factory
• Your choice of Cover Included in All of Our Prices. Ask to See Our MOHAIRS, FRIEZES, BROCATELLES. All at Special Prices. You will love your old suite when it comes back completely restored in a smart new cover, ready for years of service. We use Steel Webbing—lasts a lifetime!
Style changes at reasonable extra charge
Minor Changes Free
Other Fabrics at $58.75 to $99.50
Steel Webbing Included

FREE ESTIMATES
RANdolph 0632 0633 0634
We Also Call Sundays & Evenings Phone DRExel 4200
UNION SHOP
5 YEAR WRITTEN GUARANTEE
Refinishing Department. We Refinish Anything Any Color. Low Prices. Terms.
Upholstering is our business—not our sideline!
LIKE-NU RE-UPHOLSTERING COMPANY 208 N. WELLS ST.

Muffins your family will love!
*Prune or Bacon Muffins

Kellogg's ALL-BRAN Muffins
2 tablespoons shortening
¼ cup sugar
1 egg
1 cup Kellogg's All-Bran
¾ cup milk
1 cup sifted flour
½ teaspoon salt
2½ teaspoons baking powder
Blend shortening and sugar thoroughly. Add egg and beat well. Stir in All-Bran and milk. Let soak until most of moisture is taken up. Sift flour with salt and baking powder; add to first mixture. Stir only until flour disappears. Fill greased muffin pans ⅔ full. Bake in hot oven (400°F.) about 30 minutes. Yield: 8 large muffins.
* For prune muffins, add ½ cup well-soaked, pitted and chopped prunes to dry ingredients.
* For bacon muffins, add ¼ cup crisp, diced bacon to dry ingredients.
And remember, too, KELLOGG'S ALL-BRAN by itself is a rich, natural source of the whole grain "protective" food elements — protein, the B vitamins, phosphorus, calcium and iron!
Kellogg's ALL-BRAN

[ADVERTISMENT]
Relief At Last For Your Cough
Creomulsion relieves promptly because it goes right to the seat of the trouble to help loosen and expel germ laden phlegm, and aid nature to soothe and heal raw, tender, inflamed bronchial mucous membranes. Tell your druggist to sell you a bottle of Creomulsion with the understanding you must like the way it quickly allays the cough or you are to have your money back.
CREOMULSION
for Coughs, Chest Colds, Bronchitis

YOU CANNOT *SEE* A GERM
But toilet germs lodge in the bowl just the same—in the invisible, unsanitary film that is always forming there. Use Sani-Flush at least twice a week to keep *your* bowl clean and wholesome the quick, easy, sanitary way.
Sani-Flush is not like ordinary soaps and powders. It works *chemically*—makes bowls sparkle without messy scrubbing or special disinfectants—even cleans the hidden trap. Doesn't injure toilet connections. (*See directions on can.*) Sold everywhere—two handy sizes.
SAFE FOR SEPTIC TANKS
Don't scrub toilet bowls just because you fear trouble with your septic tank. Eminent research authorities have proven how easy and safe Sani-Flush is for toilet sanitation with septic tanks. Write for free copy of their scientific report. The Hygienic Products Co., Dept. R-3, Canton, O.

Sani-Flush
Removes a cause of toilet odors

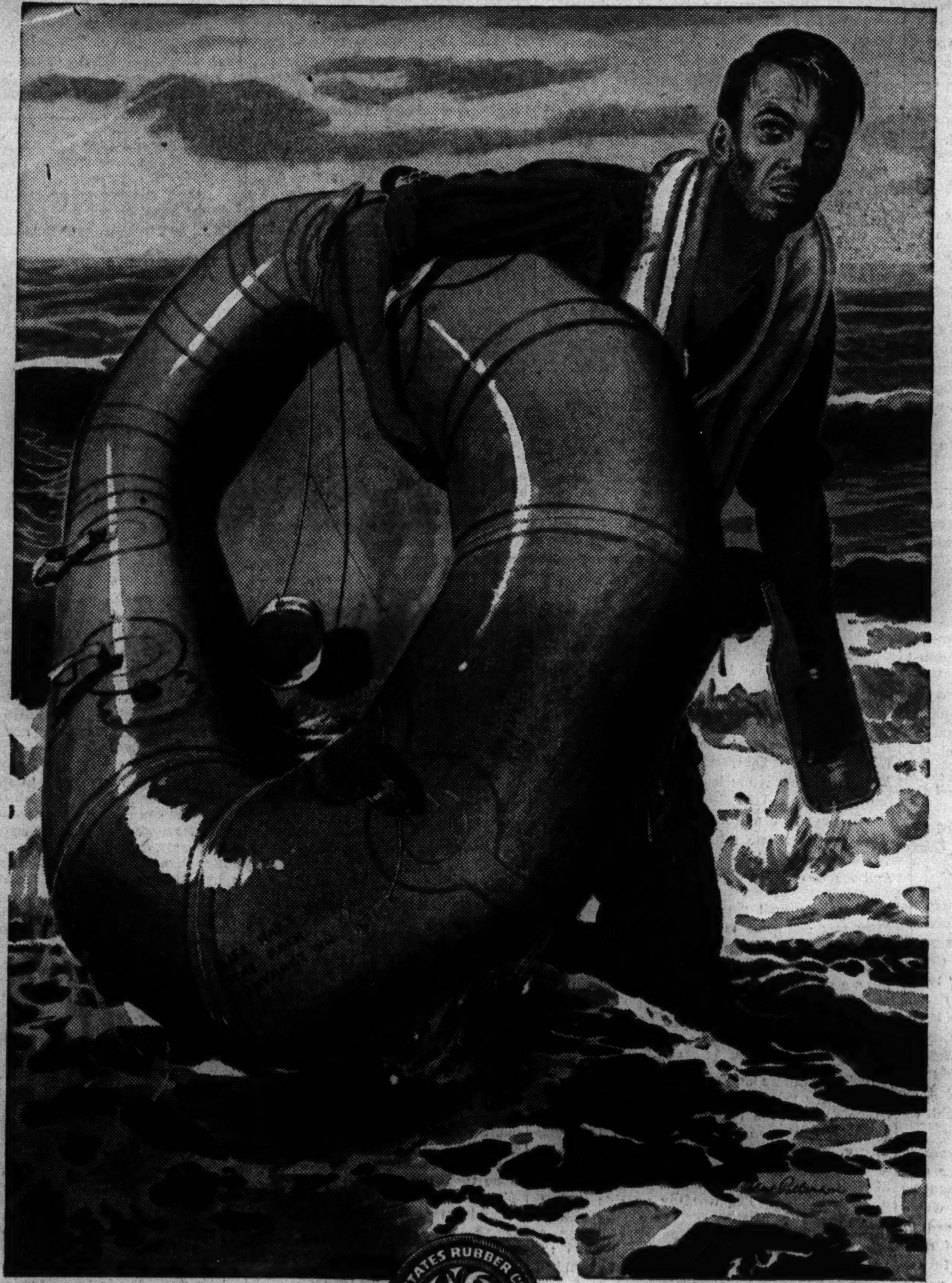

that men may LIVE to build a better world

Tired, worn—wet and hungry—

But safe!

Safe on a friendly beach with food and friends and shelter near.

Many a young flier, forced down at sea, has reached safety because of the lifesaving equipment which is furnished to him. The inflatable raft and its amazing assortment of lifesaving devices from bullet-hole plugs to bailing bucket protects him against the hazards of the open sea.

This lifesaving equipment is another example of the never-ending diligence and vision of the leaders of our armed forces... working with American industry to provide every safeguard within the reach of science and American inventive genius to guard and protect and save American lives.

As a company which has worked in closest cooperation with our Army and Navy technical staffs in the design, development and production of lifesaving rafts and much of their protective equipment, the men and women in our factories and laboratories are devoting every resource to the winning of this war ... serving through science ... that men may live ... to build a better world.

SERVING THROUGH SCIENCE

United States Rubber Company, in close cooperation with the Navy Bureau of Aeronautics, developed the one-man parachute raft. Before this, fighter pilots had little protection when forced down at sea. Strapped to the flier as a seat pack, this one-man raft is now used by fighter pilots in both the Army and Navy Air Forces.

When the pilot hits the water, he pulls a cord which releases the raft and automatically inflates it in from 5 to 10 seconds. It is within instant reach when needed, ready to carry him to safety. The inflatable life-preserver vest, also designed and built by "U.S.," keeps him afloat until he is safely in the raft.

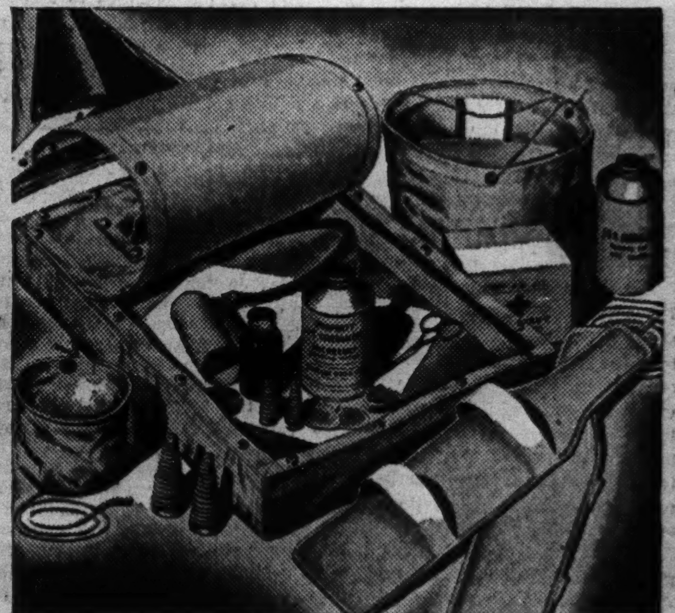

The one-man parachute raft is provided with emergency food and water rations, first aid kit, sea marking bullet plugs, paddles, bailing bucket, sea anchor—and latest models even include a sail and mast and a protective covering which can be used for protection against cold, heat and ocean spray.

Listen to the Philharmonic-Symphony program over the CBS network Sunday afternoon, 3:00 to 4:30 E.W.T. Carl Van Doren and a guest star present an interlude of historical significance.

UNITED STATES RUBBER COMPANY

1230 SIXTH AVENUE, ROCKEFELLER CENTER, NEW YORK 20, N. Y. • IN CANADA: DOMINION RUBBER CO., LTD.

Chicago Daily Tribune
THE WORLD'S GREATEST NEWSPAPER
FOUNDED JUNE 10, 1847
14 ★★ TUESDAY, MARCH 21, 1944.
ENTERED AS SECOND CLASS MATTER MAY 14, 1903, AT THE POSTOFFICE AT CHICAGO, ILL., UNDER ACT OF MARCH 3, 1879.

All unsolicited articles, manuscripts, letters, and pictures sent to The Tribune are sent at the owner's risk, and The Tribune company expressly repudiates any liability or responsibility for their safe custody or return.

The entire and absolute freedom of the press is essential to the preservation of government on the basis of a free Constitution. —Daniel Webster.

A REPUBLIC SELECTS A GOVERNMENT.

What Mr. Roosevelt does with the federal vote act means little one way or the other. What congress subsequently does means but little more. Washington has been trying to create a black market in electoral votes and has not succeeded. Most of the states are prepared to poll their voters legally wherever they are, altho there may be some failures even if the army and navy departments actually try to put the mails thru.

Mr. Roosevelt and the federal vote advocates undertook to nullify the Constitution. The legal federal function is to carry the mails. If Mr. Roosevelt will see that his subordinate executives do their work the United States will give the greatest exhibition of a free electoral system ever witnessed. The fighting men of a Republic at war on battle fronts thruout the world will cast their votes for the head of government. Willful critics of American standards have undertaken to reproach their country for not holding up a light to peoples seeking to be free. This vote ought to be such a light.

English, Italians, French in Africa, Arabs, Australians, East Indians, Chinese, Icelanders, and people wherever American forces are in garrison or in action will see that not only is the American Republic proceeding to the maintenance of a government by the consent of the governed in the trials of a war but is polling its citizens according to their law wherever they are to be found.

There will be more votes cast in England by Americans, if the federal authorities will let the mails thru, than have been cast by the English in nine years. There has not been a general election in Great Britain since 1935. There has not been a registration since 1939. Young people who have come of age since that time and people who have moved to new jobs in war work are disfranchised. They are not eligible for even the by-elections to fill vacancies in parliament caused by death.

Britain's political system would seem to reconcile itself more easily to war time conditions than our own. We elect the head of government. The British elect parliamentarians and form a government with the crown as their symbol of continuity. The United States is the one country both able and willing to uphold the principles and practices of self-government. The wide dispersion of its voters will give the world a demonstration of such government. The states will make it a constitutional demonstration.

We'll respect our organic law and poll the voters.

NEW HAMPSHIRE'S VOTE.

New Hampshire, which elected Republican delegates at its recent primary, was claimed by the backers of Wendell Willkie as a Willkie state. Other Republicans didn't bother to argue the point, altho many of them were working actively there for Gov. Dewey. After all, Willkie had the state's Republican machine with him. If he was going to be strong anywhere it ought to be in New Hampshire.

When the ballots were counted Willkie ended up with about half of the state's delegation of 11. In Jim Farley's parlance, this is about equivalent to the Irish carrying about half of Ireland. Willkie had New Hampshire "in the bag," just as he said he had the 1944 Republican Presidential nomination "in the bag" some months earlier. Apparently these statements are some more of the famous Willkie "campaign oratory," or else Willkie neglected to pull the drawstring of his sacks.

Willkie and his Wall street partners can't even get the solace of a "moral victory" out of the New Hampshire returns. If the Willkie campaign managers hadn't claimed New Hampshire as their stronghold, where they were sure of picking up 11 delegates, the fact that they had cornered a few delegates might have been heralded as some sort of a victory.

The Willkie strategy board, staffed by eastern bankers and their hired hands, has been making the same sort of extravagant claims about Wisconsin. Both Wisconsin and New Hampshire elected Republican governors in 1940, but the voters refused to indorse Willkie and the two states went into the Roosevelt column.

Willkie trailed the local candidates in 27 northern and western states, including Wisconsin and New Hampshire. Willkie is a political pushover and that is why the Democratic party and the New Dealers want the Republicans to nominate him again this year.

WHAT THE MAPS DIDN'T SHOW.

The color maps that appeared Saturday in THE TRIBUNE gave an impressive picture of the shifting political allegiance of the country during the Roosevelt regime. The New Deal reached high tide in 1936, when Mr. Landon won only eight of 531 electoral votes. On the basis of the most recent state-wide returns, principally those of the 1942 congressional contests, Republicans have carried states with a total of 355 votes. By-elections testify that the swing is still in progress.

But the map of Republican gains does not give the full picture of Mr. Roosevelt's decline. Account must be taken of his opponents and critics within his own party. They are numerous. Their motives vary, but their sincerity in opposing Mr. Roosevelt is not open to question. Almost without exception that opposition has accrued to their personal political benefit.

Such men as Sen. Hatch of New Mexico, when he sponsored legislation to prevent the use of WPA and other federal funds to buy elections, may be regarded as Democrats working from within for the reform of their party.

Sen. George of Georgia met the purge challenge and overcame it. His colleague, Sen. Russell, had his eyes opened to lend-lease by his tour of the fighting fronts. The Virginian, Byrd, has long been alienated by Mr. Roosevelt's wastrel fiscal policies. Bailey and Smith of the Carolinas, Connally of Texas, and Rankin of Mississippi are southern conservatives to whom New Deal radicalism has been anathema for years.

Moore of Oklahoma abandoned lifelong Democratic allegiance to win election as a Republican. O'Daniel may do the same. Wheeler of Montana and Tydings of Maryland are bitter in their opposition to Presidential policies. Johnson of Colorado saved his senatorial seat in 1942 by his independence, and Clark of Missouri, if he survives this year's contest, can only ascribe it to his opposition to New Deal internationalism. Barkley pins his hopes in Republican Kentucky to his rebuke of the insulting tax veto.

Most significant of all is the attempt of those who have been slavish followers of Roosevelt to disassociate themselves from him at this late date. Lucas is trying to tell the voters of Illinois that he has frequently disagreed with the President. Mayor Kelly, the other evening, called the Democratic party a nonpartisan organization, and appealed as "an open minded citizen" for Mr. Roosevelt. Does he think the Voice of the Sewers has been forgotten?

If, as is so often said, Mr. Roosevelt is the only candidate with whom the Democrats have any chance of winning, why is his name such a handicap to every other Democratic candidate?

ON PEACE LOVERS AND AGGRESSORS.

The propagandists for an alliance of the United States, Britain, Russia, and China always assume that the American people are hungering for some such arrangement. Actually, every time the people have had any proposal of the sort presented to them in an election, they have snowed it under.

Another favorite assumption of the propagandists is that the four powers will have no difficulty in agreeing on how to settle disputes involving other nations. There is nothing in the historical record to justify that article of faith. On the contrary, our three partners in the proposed alliance are themselves rivals for territory and prestige, have often been at swords' points, and presumably will be again.

For example, there is no agreed boundary now between Russia and China. Russia is now running Outer Mongolia, altho the territory was under nominal Chinese sovereignty for centuries. When the German pressure is off, will the Russians freely return Mongolia to China, and when the Japanese pressure is off, will China insist upon reoccupying Mongolia? And what are we going to do about it if our two proposed partners do not agree? Which of them will be the peace loving nation and which the aggressor?

The Japanese hold Manchuria. We pledged at Cairo that they would be deprived of this territory. Who is to get it? They took it from the Chinese, but within the present century they also fought a war to extinguish Russian influence in the region. Have we any assurance that Russia will not want it back? If so, what is our course to be?

There is a strong Communist movement within China. Almost until the Japanese attack in 1937, Chiang Kai-shek was engaged in a political and military struggle with the Chinese Communists. What are we to do if this struggle is renewed after the war, with Russian assistance to the Chinese Reds?

Then what about British-Russian relations? We know from Kipling's brilliant pages of the intensity of the antagonism that existed for decades between Britain and Russia over the Indian frontier. The two countries quieted their differences twice to fight Germany. With Germany eliminated, the motive for suppressing the old conflict disappears. The Communists have shown interest in the troubled political situation in India. What would be our obligations as between our two intended partners if Russian influence infiltrated and encouraged the Indian independence movement?

Again, what is our attitude to be toward the problems already pending between Great Britain and China? Mr. Churchill, by disavowing any intention of liquidating the empire, indicated that the British intended to return to Hongkong. His words could also be interpreted to mean that he expects to reëstablish Shanghai as a foreign controled settlement within China itself. Is the future status of Hongkong to be determined by the accident of which nation gets there first after we have liquidated the Japanese military? Would Chiang Kai-shek be the aggressor if he used force to expel British troops from Chinese territory, and would we regard the British as peace lovers if they manned the guns of Hongkong and held off the army of a liberated China?

These are all questions that may be expected to arise once the military strength of the axis is destroyed. They are not to be settled by pious resolutions. They involve interests which the nations concerned undoubtedly regard as vital to their future. The disposition of none of these questions is vital to our own future. Are we to involve ourselves in them, nevertheless, because of meaningless phrases about peace loving nations and aggressor nations?

Obviously, the phrases do not settle the questions. We love peace and intend to have it, even if it is necessary to kill some millions of our enemies to accomplish it. That has been the attitude of most peoples thru history and, unless the human race is regenerated over night, will probably continue to be the attitude for some centuries to come.

Test Your Horse Sense

By Dr. George W. Crane

Select the answers which you consider best. The last problem counts five points. Then look for the correct answers below.

1. Which one of the following words is plural?
   Media Dogma Encyclopedia Stigma.
2. An object that shows a tendency to remain at rest when acted upon, is said to demonstrate **Friction Inertia Resistance Reluctance.**
3. The normal pulse rate of which one of these would be the fastest?
   Boy aged 3 Girl aged 18 Man aged 38 Woman aged 60.
4. If you placed all four of these living things on the ground and left them for a few minutes, which one would be most likely to be there upon your return?
   Mongoose Mandrake Swan Duck.
5. A mashie should make one think of which one of these?
   Flirt Witch Golfer Chef.
6. During a given mating season, some creatures are monogamous whereas others are polygamous. You are entitled to one point for each correct judgment below. Place a check mark under the appropriate heading for each creature listed in the left hand column.

	Monogamous	Polygamous
The male robin......	....	....
The male fox........	....	....
The male chicken....	....	....
The male sheep......	....	....
The male bear.......	....	....

Score yourself as follows: 0-2, poor; 3-6, average; 7-8, superior; 9-10, very superior. [Note—The last question counts five points.]

[Reg. U. S. Pat. Off.; Copyright: By The Chicago Tribune.]

ANSWERS.

1. Media. 2. Inertia. 3. Boy aged 3. 4. Mandrake. 5. Golfer. 6. The male chicken and sheep are polygamous. The other three are monogamous.

A LINE O' TYPE OR TWO

Hew to the Line, let the quips fall where they may.

Reg. U. S. Pat. Office

FIRST IN PEACE.

The swallows of San Juan Capistrano mission, in the climate-and-tourist belt of California, landed on the first pages of March 20 as usual, and so we asked: "What kind of swallow? Who was San Juan Capistrano?" There are 13 varieties of swallow registered for voting in North America, and from this list we have selected, as San Juan Capistrano's tenants, the northern cliff swallow, alias *petrochelidon albifrons*, or eave swallow. He is a natty fellow in slate blue with cream and chestnut trimmings, and he builds a clay nest container shaped something like a jug.

* * *

The saint to whom this mission was dedicated was, we find, an Italian lawyer who joined the Franciscans and became an important member of the order. His monastic career brought him into touch with such historical matters as the Hussite religious warfare in Bohemia and the invasion of Hungary by the Turks in the 15th century. But for his preaching, Hunyadi Janos might have failed to check this drive of Mohammedanism into central Europe.

* * *

The arrival of this column's personal first robin coincided with the time-clock punching of the southern California swallows. He and his mate were found in the place where they and their forerunners have been observed, as spring's first heralds, for at least 10 consecutive years. They were one day ahead of last year's registration and five days behind their arrival in 1942. A temperature of 26 degrees and a bitter northeast wind caused them to confine their conversation to a few feeble and disgusted clucks.

LETTER TO PVT. CHOLLY.

Dear Cholly: Oceans wide stretch out
  'Twixt General and Pvt.
But you will rise without a doubt
  From duties you now strvt.

The way is long, the going hard
  Before you rate Lt.
And in a uniform gold barred
  Become a brand nt.

By epic deeds you may advance
  To Capt., then to Maj.
And if you make the grade perchance,
  You'll merit it, I waj.

When done at last with war and strife
  And G. I. tasks etol,
Come home with rank in Army life
  At very least of Col. Warren Estey.

How to Save Time on the Telephone.

"Hello."
"Hello."
"Who is this?"
"Who do you want?"
"What number is this?"
"What number do you want?"
"I want to talk to John Smith."
"Which one? We have eight."
"He's in the accounting department."
"Which one?" We have four in that department."
"Gosh, why did Pocahontas ever save that guy's life, anyway! Is this Jimsonweed 1276?"
"Who wants to know?"
"Well, I guess it's the wrong number. Sorry to have had you bother me." W. L. Hudson.

WE WHO SING.

This is a world of dark realities,
Where men must fight, and women work and wait,
And every heart is touched and tarred with hate;
And we who sing the shade of summer trees
Are lost in sound and drowned in stormy seas;
For who shall hear a robin to its mate
When skies are filled with trumpetings of Fate
And flames of funeral pyres ride the breeze?

So we who cannot vie with valor's call
Must sing our songs in silence and alone,
While martial music echoes over all
The wide, sweet meadows we once called our own.
But we shall pray some healing summer rain
May make a world of quiet songs again.
Louise.

"Home Is the Hunter."

Irvin S. Cobb's quotation from Robert Louis Stevenson's self-written epitaph and the Line's comments thereon [March 14] remind me that I saw a quotation, apparently from the same source, on a tall, white marble shaft in the cemetery at Rochester, Minn., marking the grave of the young Dr. Mayo, who died about eight years ago. The wording on this shaft is practically that used by Mr. Cobb, which differs considerably from that written by Stevenson. It reads, "Home is the hunter, home from the hills." Dr. Mayo was killed in an auto accident returning from a hunting trip. F. J. B.

MARCH MADNESS.

Since I've finished with filling my income forms,
My brain's full of stress, my heart's full of storms,
And I'm off for a dance with some uniforms.
I've a *tout chic* frock of satin and lace,
With a hat that's audacious and off-the-face,
And all of my motives are thoroly base.
Since I've paid my tax and complied with the law,
I'm digging for gold and I've sharpened each claw;
'Tis my mad, mad mood, Mister Morgenthau!
mmh.

Robins You May Have Met.

First robin; round robin; Robin Goodfellow, alias Puck; Robin Hood, alleged to have been the Earl of Huntingdon; Robin Adair, of an old song; Auld Robin Gray, of another old song; Robin, Falstaff's page in "The Merry Wives of Windsor"; Robin of Redesdale, assumed name of an English knight who led a peasants' insurrection in 1469; Rob Roy; Robert the Devil; Jack Robinson, et al.

Among peculiar names of banking institutions you will find:

Oystermen's Bank and Trust company of Sayville, N. Y.

Tootle-Lacy National bank of St. Joseph, Mo.
C. O. R.

Now comes the tug of war between the vernal equinox and the Mackinaw wind.
CHARLES COLLINS.

Test Your Facts

Below each of the following questions are listed three answers. Make your choice, see the correct answers below, and mark your score:

1. "Ad valorem" is a duty levied [a] According to weight. [b] According to value. [c] According to bulk.
2. Jan. 25, 1944, was the start of what year for the Chinese? [a] The 4,641st. [b] The 2,129th. [c] The 7,864th.
3. What city in 1845 made the use of bathtubs unlawful except on the advice of a physician? [a] Boston. [b] New York. [c] Plymouth.
4. The Bay of Biscay touches which of these countries? [a] France. [b] Germany. [c] Spain.

Here are the correct answers to today's "Test Your Facts" questions:

1. [b] According to value. 2. [a] The 4,641st year. 3. [a] Boston. 4. [c] Spain.

How to Keep Well By Dr. Irving S. Cutter

To the limit of space, questions pertaining to the prevention of disease will be answered. Personal replies will be made under proper limitations, when return stamped envelope is inclosed. Dr. Cutter will not make diagnoses or prescribe for individual diseases.

[Copyright: 1944: By The Chicago Tribune.]

ERYSIPELAS, OR ST. ANTHONY'S FIRE.

WHILE erysipelas is not common, the malady occurs all too frequently. In fact, certain cases may become a matter of grave concern. We have long known of the infectious character of the disease, which involves the skin and the tissues immediately beneath. The cause is a special strain of the streptococcus which may gain admission thru an extremely tiny wound. The sufferer may be wholly unaware that he has sustained a break in the cuticle.

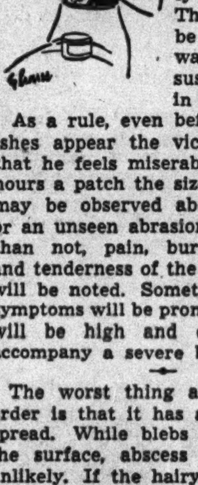

As a rule, even before the blemishes appear the victim will note that he feels miserable. Within 24 hours a patch the size of a quarter may be observed about a scratch or an unseen abrasion. More often than not, pain, burning, itching, and tenderness of the affected parts will be noted. Sometimes systemic symptoms will be pronounced. Fever will be high and delirium may accompany a severe bout.

The worst thing about the disorder is that it has a tendency to spread. While blebs will arise on the surface, abscess formation is unlikely. If the hairy areas of the body are affected—for example, the scalp—great swelling may ensue with the features distorted until they are unrecognizable.

Until the advent of the sulfa drugs we had no specific remedy. Since they have been used, however, not only has the duration of the illness been cut short but many lives have been saved. From one of our large general hospitals comes the report of 303 patients with only four deaths. This strikingly favorable situation has been brought about thru the beneficent influence of the sulfonamides.

If arguments were needed to emphasize the warning—do not touch the features, particularly the region of the nose and the eyes—it should be recalled that in more than 50 per cent of these cases the face will be the seat of the lesions. Scratching with the finger nails may tear the epidermis just enough to introduce vicious germs. When applying cold cream, sharp pointed nails may cut ever so slightly but deep enough to sow the causative microbes. The next most important site is the legs. This again is due to "digging" or to minor injuries which were not cared for promptly.

Infants and young children will need to be protected with special care. The presence of infection within the home means that these little ones must be removed as far as possible from the invalid. Unfortunately, recovery does not signify that another attack may not come on. But good hygiene will aid safety. This calls for numerous baths possibly with the use of antiseptic soap.

The ailment will not develop unless streptococci are present and unless they can invade the skin. As we can well understand, if resistance is at par there will be little trouble. Most of us encounter these organisms routinely but we do not plant them within our bodies. Or, if we do, they die because the physical reserve is able to overcome their toxins.

The sulfonamides are easy to employ—in the form of ointments or by mouth. The usual precaution must be uttered—namely, that some individuals will react unfavorably. There are many derivatives, however, and one may be selected which will destroy the outlaws and leave the patient unharmed.

DADDY'S BOYS.

H. A. writes: For about 12 years my father has been getting up at 2:00 a. m. and bringing my brother and me a glass of milk, which we drink while still asleep. I told my dad we are old enough for him to cease this habit but he insists because he says it is good for our health. It doesn't seem to have affected him in the least but we would like your advice.

REPLY.

No objection so long as papa can stand it. Perhaps the time has come to put the shoe on the other foot. Father may need your watchful supervision to maintain his health. The body benefits more when slumber is undisturbed.

NOISY BLOWER.

F. F. R. writes: My 11 year old son blows his nose like a bull fiddle. Why?

REPLY.

Can it be that we have a second Ole Bull in the making? At any rate, discourage the habit. It is unhygienic and may force pus into normally clean areas. Correction is in order.

DISTENDED BRONCHI.

Mrs. C. V. writes: My 14 year old girl has had bronchiectasis for several years. She is not improving. Will surgery be of value?

REPLY.

Yes, it may be just the thing. In certain cases, excellent results have been accomplished. Be sure she is in the hands of an expert.

ASSOCIATED.

G. P. writes: Can a person with a high I. Q. develop a mental disturbance?

REPLY.

Emotional instability and a high intelligence quotient go together frequently. We must recall also that precocious individuals are likely to burn out.

EYE PRESSURE.

O. K. writes: What is the cause of glaucoma?

REPLY.

Poor or deficient drainage from the eyeball. Fluid pours in more rapidly than it is able to filter away.

BESSARABIAN NIGHTMARE

Front Views & Profiles

By MARCIA WINN

Winn's Guide to Wealth.

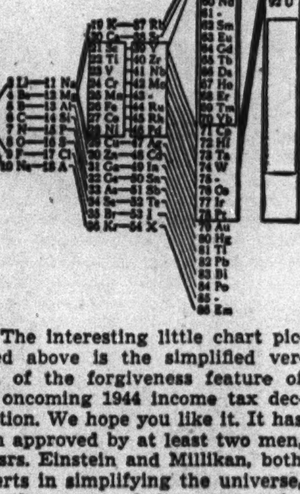

The interesting little chart pictured above is the simplified version of the forgiveness feature of the oncoming 1944 income tax declaration. We hope you like it. It has been approved by at least two men, Messrs. Einstein and Millikan, both experts in simplifying the universe, and they contend it can not be further simplified.

It is reprinted here just to show you that numbers can be fun, but that fun can never be numbers. This is an ancient truth disputed only by Mr. Einstein.

It isn't hard. It really is easy. It is like the 1943 return, form 1040, in that everything you do once you can also do 10 times. You will notice that it can be used with only a scanty knowledge of addition. The entire return is on a declining scale until you get to the final column. The up trend naturally will be what you owe.

If at first glance the chart seems difficult, please bear in mind the thought that it could have been made much more difficult had the blank space on the right hand row of figures been filled in. We hope to accomplish this in time. In the meanwhile, just keep on earning all the money you can, because then you can account for it, and accounting also is fun.

The directions that came with the chart state that R is constant. It does not say what R is, but it apparently is your income.

The first step is to determine R. You do this by multiplying two pi squared by e to the fourth degree by m and dividing by m cubed. This will take as many hours as there are Rs between now and April 15, and when you are thru, you have a great surprise in store: it will not have done you a bit of good in estimating the tax. That is because R never stands alone in this chart. Nor will you—when you are thru.

Don't let the slanting lines fool you. They are neither piano wires nor harp strings. They are clews to the law of diminishing returns, which the treasury department rapidly is giving the official bolstering it long has needed. The dotted lines are where you think the money is going. The firm black lines are where it really is going. You'll never understand this until you add up your check stubs on Dec. 31, so don't try.

Really, a very simple chart. You don't even have to be able to count to 100 to use it. Just count to 92. . . .

[Please forgive the abruptness of that conclusion. The natty scouts of the F. B. I. interrupted. They insist that chart, which they claim is not for 1944 but for 1945, is so complex we undoubtedly stole it from the federal archives. That is untrue. It is the Periodic Table of the Elements, found in the Encyclopedia Britannica under the heading of atoms, to which we all may be reduced soon, and if you think it impossible, just wait and see. . . .]

Outraged Signer.

Vincent Starrett, the well known Chicago bibliophile and author, was poring over an autograph catalog one day, one of those catalogs that tell you whose signatures you can buy for how much money, and saw, with considerable amazement, his own name. "Vincent Starrett, on a postcard, 25 cents," the item stated. Overcome at what he considered the silly inanity of this, he sat down and wrote a postcard to the dealer. "Here is another," he wrote. "I think you ought to get 35 cents for this." When the new catalog came out, the item stated: "Vincent Starrett, on a postcard, 35 cents."

VOICE OF THE PEOPLE

Writers should confine themselves to 200 or 300 words. Give full names and addresses. No manuscripts can be returned. Address Voice of the People, THE TRIBUNE.

MR. HART GOES ON TOUR AGAIN.

Chicago, March 13.—Over the last three years, I have written quite a few letters on the topic of our state courts of Cook county and their inability or failure to bring their calendars up to date. I have experienced some interesting adventures as a result of my one man grand jury investigation of the discrepancy that exists between the functions of our courts, as so whimsically stipulated in the Constitution, and the accomplishments of our courts, as revealed in their records.

I told of my tour of the ninth, eighth, and seventh floors of the county building on the afternoon before last Thanksgiving, to find only one court in session. This letter evoked immediate replies from Judges John C. Lewe and Donald S. McKinlay, who both protested that they were in their courtrooms on that afternoon. They both deplored the cursory nature of my observation tour.

This afternoon, about 3 o'clock, I repeated the experiment. The results were somewhat better. Four courtrooms were crowded with people and buzzing with activity. Three others contained small groups of men engaged in informal conversation, as tho they had just completed a case or were waiting for one to begin. The majority of the courtrooms, however, as on the previous occasion, were dark, deserted, and dreary.

I took special pains to look into Judge Donald S. McKinlay's domain. Sure enough, his honor was at his post of duty, even tho his court was not in session at the moment. The judge and two other gentlemen were enjoying the humor of some bon mot, and their merry laughter echoed thruout the otherwise empty courtroom. Yes, Judge McKinlay was standing by his gun, all right. But at that particular instant he was not making any noticeable dent in the total of 35,922 cases that were waiting, as of Dec. 1, 1943, for the dispensation of justice, "freely and without being obliged to purchase it, completely and without denial, promptly and without delay."

We Americans are funny critters. We will gladly die for the principles upon which this nation was founded. We will readily lend our money to our government and will suffer discomfort and loss of time, in order to stand in line and pay our share of the cost of government. But when it comes to seeing that our professional public servants—federal, state, or local—give us value received for our trust in them or for our money that pays their salaries, we are strangely apathetic, indeed.
FRANK J. HART.

GARFIELD PARK AZALEAS.

Chicago, March 13.—I would like to congratulate the chief horticulturist of the Chicago park district on the splendid display of azaleas at the Garfield park conservatory. The plants themselves serve as an adequate tribute to the long hours and tedious work which must have been put in by the horticulturist as well as his assistants. He not only understands his work, but surely derives satisfaction from the final results accomplished by mother nature for his efforts. For achieving such success after many months of careful attention to each and every plant, I'm sure he feels more than fully repaid.
J. J. MAYER.

INVASION ROUTE.

Auburn, Ind., March 12.—Why don't the allies go thru Russia instead of trying the invasion thru France?
M. B. PURDY.

CONSCIENTIOUS OBJECTORS' PAY.

Chicago, March 11.—There appeared in THE TRIBUNE a news item stating that a Civil Liberties union committee called at the White House and asked President Roosevelt for a pay increase for conscientious objectors in work camps; and proposed that controls over such objectors be placed largely in the hands of the interior or the agriculture departments.

Under the present law, conscientious objectors who, upon "grounds of religious training and belief" are unable to accept induction into the army or navy are "assigned to work of national importance under civilian direction" and the regulations under this are approved by the President of the United States.

These conscientious objectors not only are not paid any wages, but either they, their families or the churches from which they come must provide a cost of $30 a month for their maintenance. They receive nothing from the government. The $2.50 a month which they receive is given to them from the church agencies out of the $30 a month, for incidental expenses such as shaving soap, razor blades, stationery, stamps, etc. The proposal of the Civil Liberties union quite clearly was to support regulations which would provide maintenance plus a reasonable sum per month, not more than that received by a private in the army. After three months, some specially qualified men may be transferred to special projects providing maintenance and paying a small incidental sum of from $2.50 to $15 a month. There are two government camps which provide maintenance and $3 a month. CHARLES F. BOSS JR.,
Executive Secretary, Commission on World Peace of the Methodist Church.

PAMPERING THE DEFENSE WORKER.

Chicago, March 16.—Let's turn over the record. The constant din anent the valor and loyalty of the "defense worker" has become tiresome and boring. The "Do Not Disturb! Defense Worker" signs and the pampering and coddling of the refugees from the WPA is becoming sickening.

The real "defense worker" is the white collar stiff still drudging along on his pre-war salary, sacrificing necessities of life, and seeing his monthly pay check constantly dwindling as more and more is deducted to furnish the cash to pay the bills to pay the wages of the heroic "defense worker" who sits on top of the hill.

And when peace comes and the great lay-off occurs the "defense worker" will receive as his reward for his "heroism" 16 weeks' unemployment compensation. J. L. R.

OPA LOGIC.

Chicago, March 16.—I notice that A gasoline coupons are to be reduced to two gallons each by the OPA. The reason given is the black market. In other words, the honest gasoline user is to be penalized on account of the crooks. Because there is counterfeit money in circulation you do not take people's legal money away from them.
E. M. F.

THERE IS.

Chicago, March 12.—Why isn't there a law compelling all property owners to clean their sidewalks of ice and snow during winter months? They would cut down the many accidents from falls and keep many from suffering months of agony because of broken bones. I know, I fell and broke an arm. MRS. J. H.

A STRAIN ON THE FAMILY TIE

Reprinted from Tribune's collection of Gaar Williams cartoons

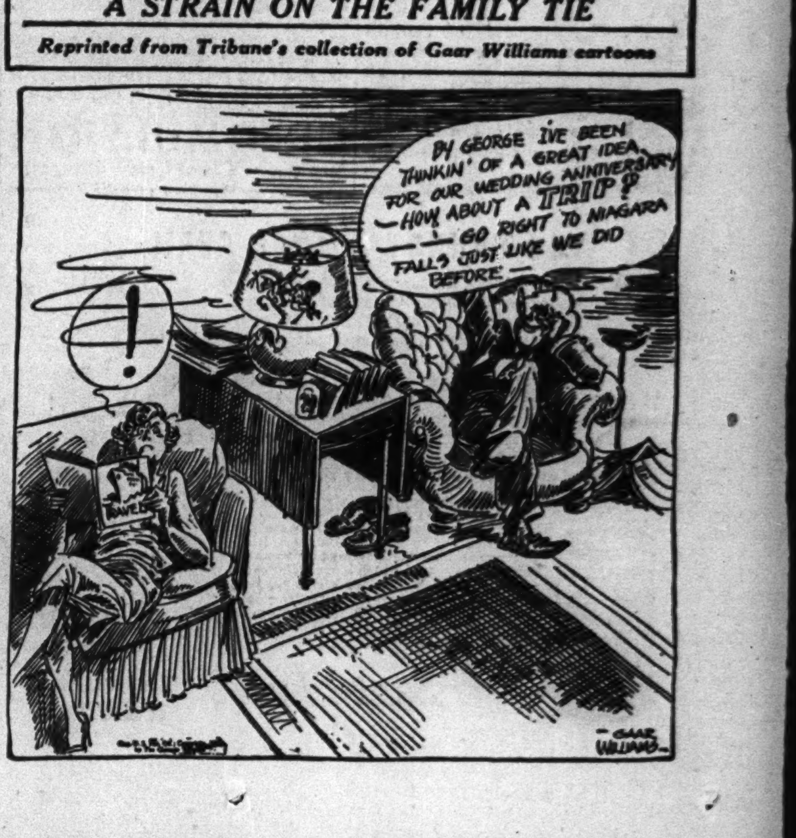

Marshall Field & Company

Store Hours, 9:45 to 5:45

See the "duck truck" invasion menace to the Axis— on exhibit here now!

COME TO THE NEW SHOW IN

AMERICA'S ORIGINAL Victory Center

The first wave of Marines goes in at Bougainville, in invasion craft manned by Coast Guardsmen.

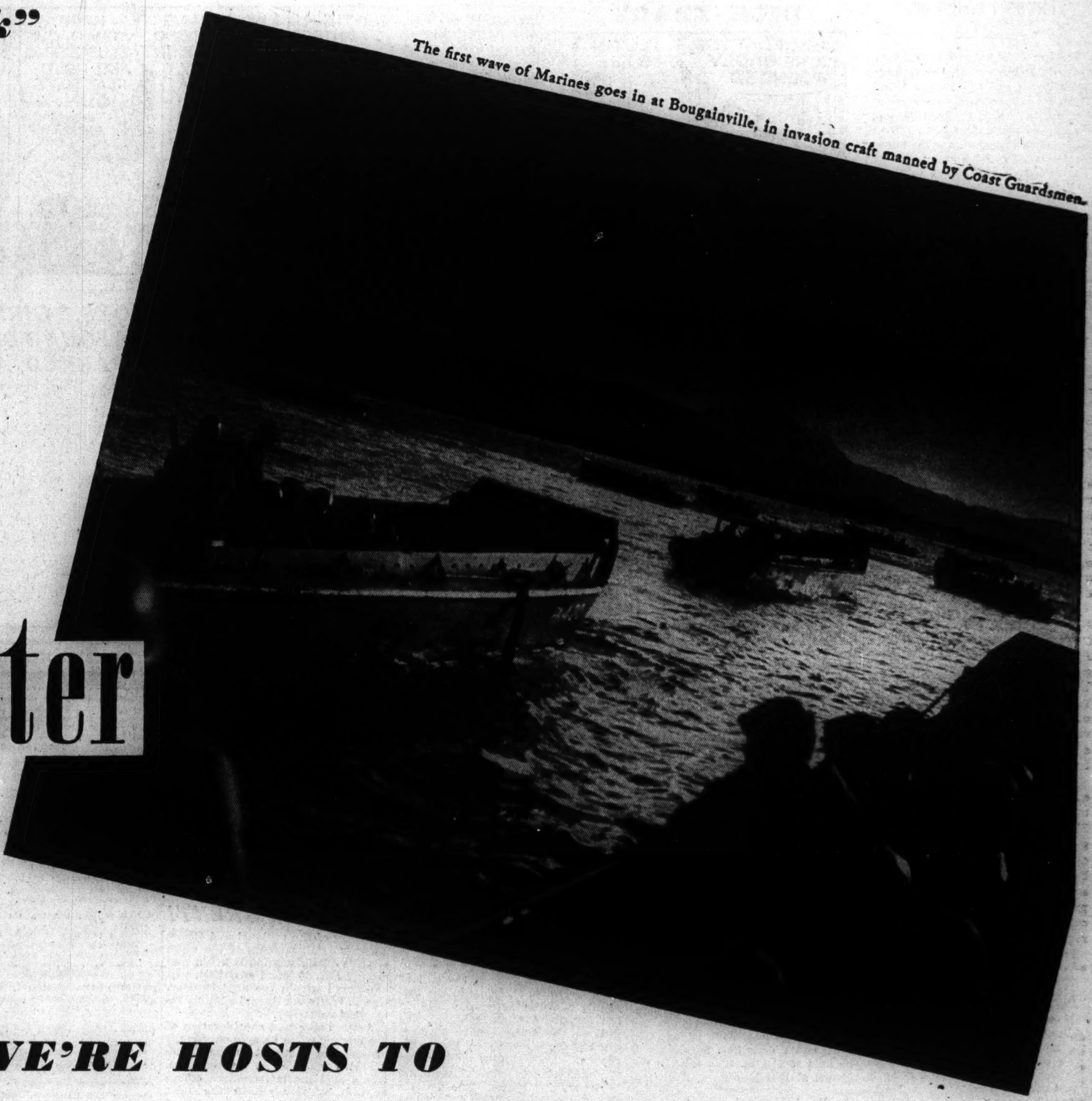

Coast Guardsmen and Marines unload supplies in the Solomons, in the shadow of a Japanese ship beached in recent battle.

A United States Coast Guard fireboat battles a ship-board fire in a West Coast port, protects the nation's shipping.

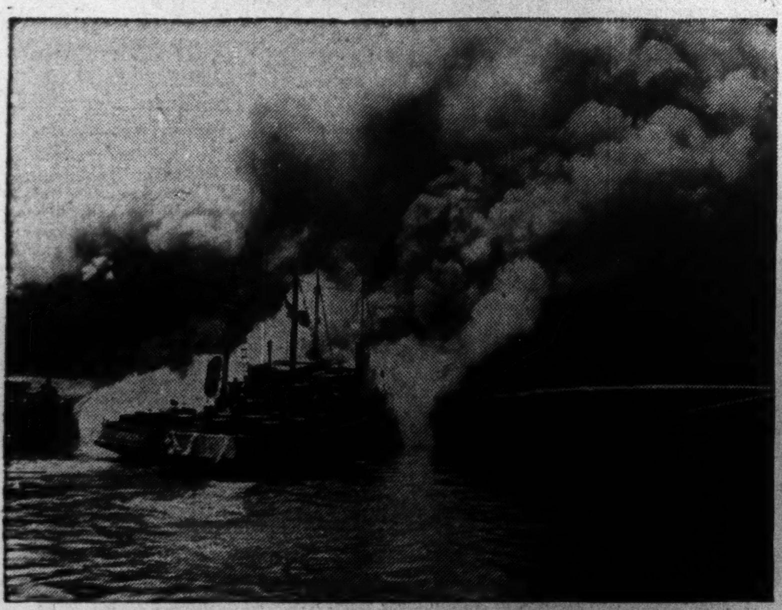

WE'RE HOSTS TO THE UNITED STATES COAST GUARD

—IT FIGHTS FOR YOU AROUND THE WORLD

See how your Coast Guard has landed soldiers and marines in every invasion of this war! Come to our thrilling new exhibit and see models of invasion barges and other Coast Guard vessels. See photographs of your Coast Guard in action! Learn how your Coast Guardsmen help protect our convoys. Find out how they fight the Nazi under-sea menace on anti-submarine patrol! Come today and come often . . . know your Coast Guard. You'll realize more than ever how much our fighting men deserve full-hearted support from all of us at home.

BUY A WAR BOND... keep up your part in this global war!

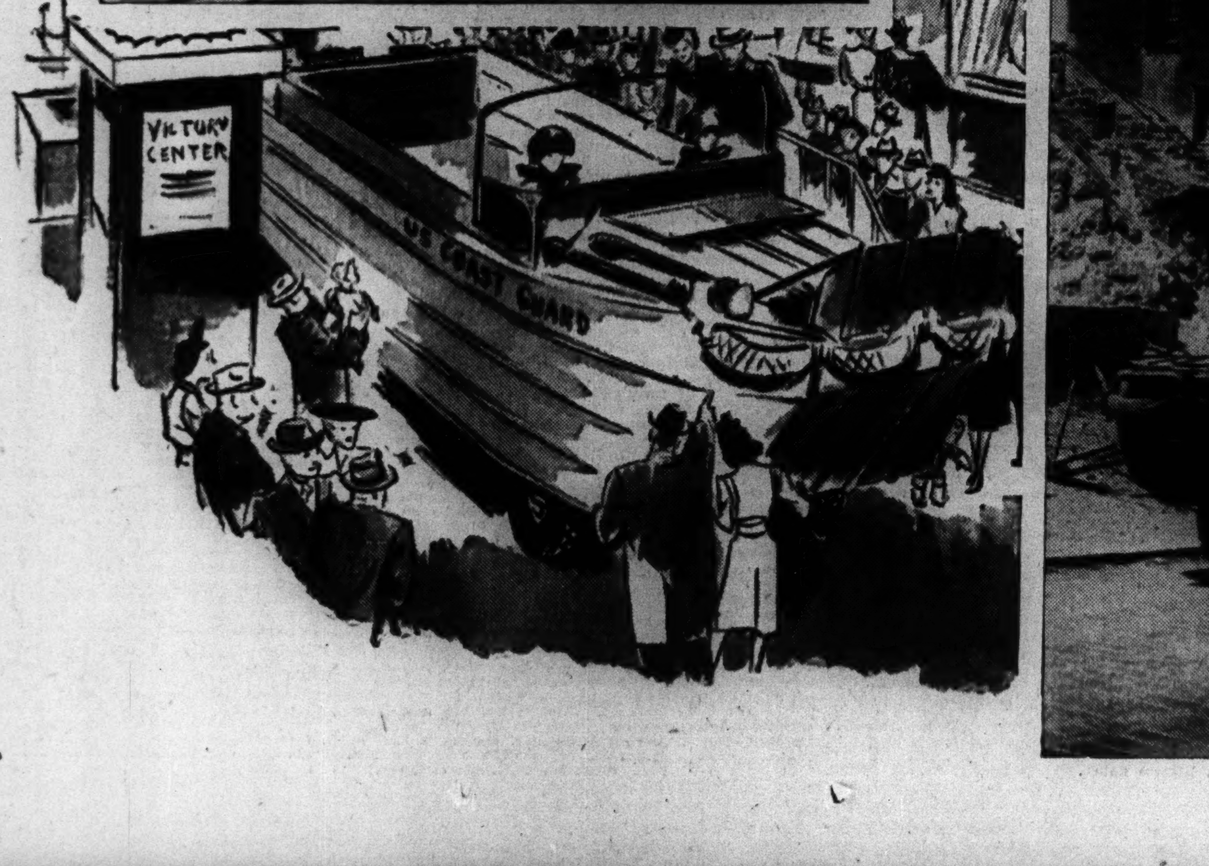

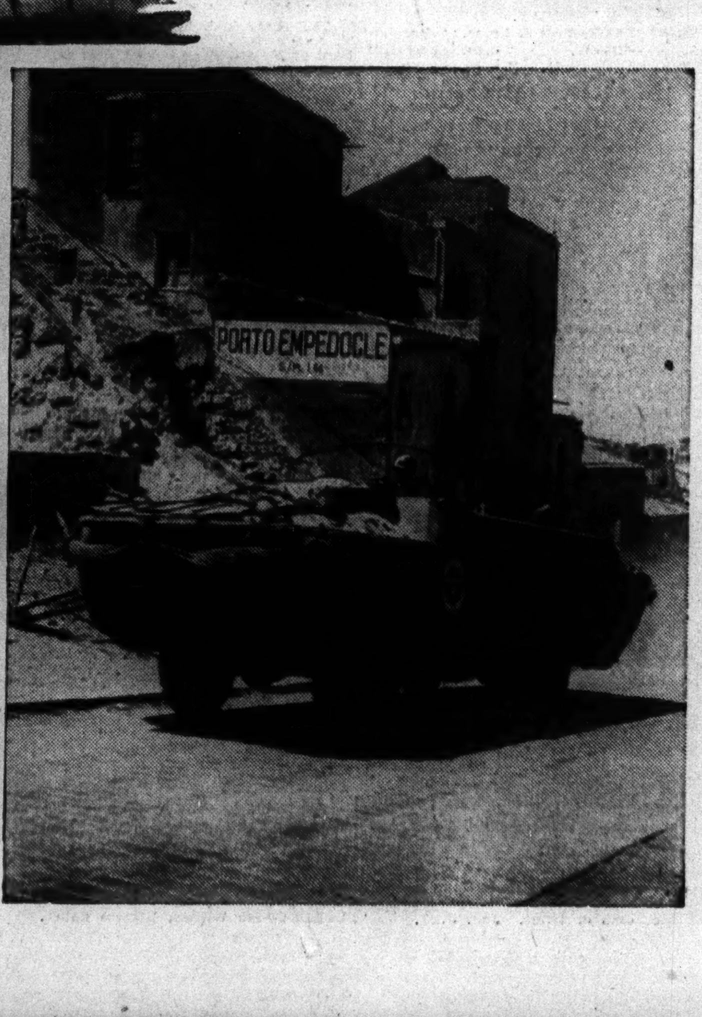

TASK FORCE, official Coast Guard moving picture, will be shown daily in Victory Center First Floor Middle, Wabash

In action in Italy—the amphibious "duck truck" which carries men and supplies over the water—and right on up the beach into battle!

Coast Guardsmen use axes, boiling water, to remove floating buoys from ice for winter storage and repair.

S. E. THOMASON FUNERAL TO BE HELD IN TAMPA

Leaders Pay Tribute to Times Publisher.

Services for Samuel Emory Thomason, 61, publisher of the Chicago Daily Times and the Tampa [Fla.] Tribune, will be held tomorrow at 4 p. m. in the J. L. Reed funeral chapel in Tampa. The body will be returned to Chicago later for burial in Mount Hope cemetery.

Mr. Thomason died of a heart attack late Sunday in a Tampa hospital, where he had been a patient for three days. He was first stricken in November on a train while en route from Washington, D. C., to Chicago. He went to Tampa early in January to rest.

Chicago newspaper colleagues and men prominent in public life and the professions expressed regret yesterday over his death.

Col. McCormick Tells Regret.

"We regret to hear of his death very much," said Col. Robert R. McCormick, editor and publisher of THE TRIBUNE. "We wish he could have been spared for many years."

T. J. White, supervising director of the Chicago Herald-American, said he was "inexpressibly shocked" to learn of Mr. Thomason's death.

"In the death of S. E. Thomason, Chicago loses an aggressive civic leader and journalism a progressive pioneer publisher," said Gov. Green. "His memory will be cherished by all his associates."

Mayor Kelly declared "it is dreadful to think that such sturdy oak type of men, such as Mr. Thomason, the kind that made Chicago, must pass on."

Once with The Tribune.

Mr. Thomason was associated with THE CHICAGO TRIBUNE from 1918 until 1927, for the last three of these years as vice president and general manager. He resigned to purchase the Tampa Tribune in partnership with John Stewart Bryan of Richmond, Va.

He was president of the American Newspaper Publishers' association from 1924 to 1926, and in 1930 he was elected president of the Chicago Newspaper Publishers' association. He held the position for more than a decade. He launched The Chicago Times in 1929.

He was born in Chicago and was a graduate of Englewood High school. He received a law degree from Northwestern university. His survivors are his widow, Alexina Young Thomason, and a daughter, Mrs. James A. Griffin Jr.

W. H. THOMPSON FUNERAL IS SET FOR TOMORROW

Funeral services for William Hale Thompson, former Chicago mayor, who died in the Blackstone hotel Sunday night, will be held at 2 p. m. tomorrow in the Thoburn Methodist church at 1708 W. 64th st. Burial will be Oak Woods cemetery. The Rev. John H. Delacy, pastor of the Thoburn church, will conduct the services and the Rev. John H. Williamson of the Chicago Heights Methodist church will give the eulogy.

Thompson was a member of the Thoburn church. The Rev. Williamson was a personal friend of the late mayor, acting as law enforcing commissioner during the Thompson administration.

The city council will meet at 11 a. m. today to plan for the observance of his death and to send representatives to his funeral.

The former mayor became ill about seven weeks ago from a severe chest cold and suffered a heart attack last Thursday in his rooms in the Blackstone hotel, where he lived for several years. He was placed in an oxygen tent, but failed to respond to treatment.

SERVICES TODAY FOR W. STEALEY, RETIRED EDITOR

Private services will be held today at 203 S. Marion st., Oak Park, for Watterson Stealey, 64, former newspaper man, editor, and author, who died Sunday in his home at 1136 Pleasant st., Oak Park.

Stealey was an editorial writer and financial editor of the Washington [D. C.] Herald, and for several years conducted a financial news bureau in Washington. He was also employed at one time on the Louisville [Ky.] Courier-Journal.

He was author and co-author of several books dealing with biographical and historical matter, and in recent years edited trade publications in Chicago. He retired recently because of failing health.

He is survived by his widow, Margaret H., and two sisters, Mrs. S. T. Park of Chicago and Mrs. G. R. Hamlin of Washington, D. C.

Death of Woman by Burns Termed Accident by Jury

A verdict of accidental death was returned by a coroner's jury yesterday at the inquest over Mrs. Juliette Butterworth, 77, of 6147 Dorchester av. Her son, Harry, 48, a real estate agent, testified that he found his mother in charred clothing in her kitchen Saturday night when he returned home. He said she was unable to tell how she received the burns. She died the next morning, he testified, and he called police.

[ADVERTISMENT]

Why Waste Butter On Pesky Minor Kitchen Burns

There is no need to waste precious butter on those annoying, minor kitchen burns. Be wise. Do as other smart women do. Guard against infection. The instant you or your children suffer a minor injury—cut, scratch or burn—cleanse the wound. Then apply effective, inhibitory, antiseptic OIL-O-SOL. Used for over 50 years in industrial first aid stations and homes. Combats infection—helps relieve pain. Pleasant to use. Keep a bottle in the kitchen—always ready for use. Only 30c at your druggist's. Must satisfy you or money back. Get Moss's OIL-O-SOL today.

SMILIN' JACK

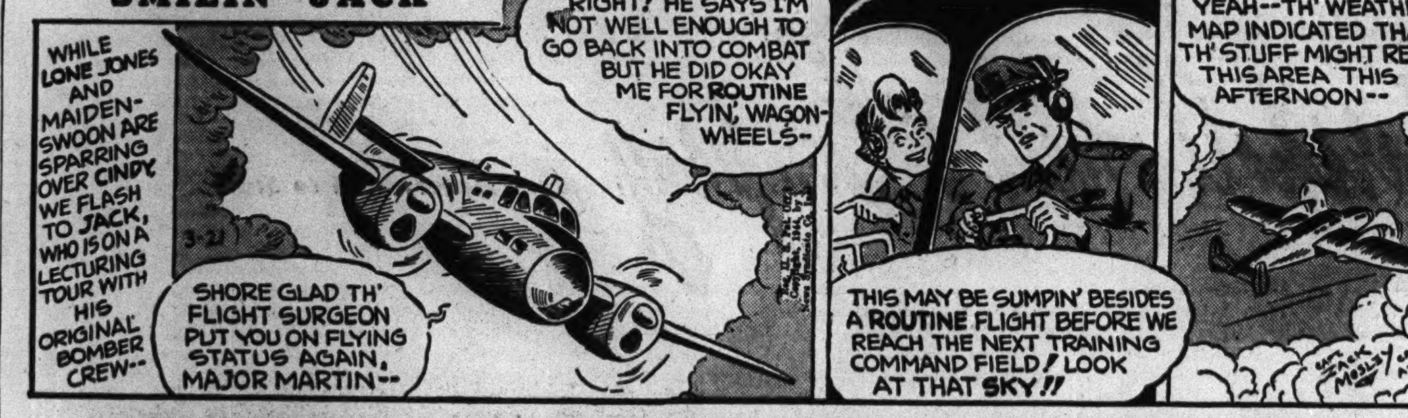

DICK TRACY

OBITUARIES

Philip C. Hilgert.

Danforth, Ill., March 20 [Special].—Philip C. Hilgert, 54, who was presented Saturday with three medals won by his son, Staff Sgt. Merle Hilgert, now a prisoner of war, died yesterday in St. Mary's hospital in Kankakee. An employe of the Elwood ordnance plant, he leaves his widow, three other sons, and six daughters. Another son, Pvt. Everett Hilgert, was killed in action. Services will be in St. John's Lutheran church here tomorrow.

William F. Higgins.

Policeman William F. Higgins, 47, a chauffeur for Commissioner Allman since 1941, died of a heart ailment yesterday shortly after he reported for work at the detective bureau. He had been a member of the force since 1929, and had received creditable mention five times and extra compensation once for meritorious work. He leaves his widow, Mae, and a son, Joseph. His home was at 7837 Carpenter st.

Mrs. Florence Heath Francoeur.

Services for Mrs. Florence Heath Francoeur, 75, former music critic and society editor of the Chicago Daily News, will be held at 1:30 p. m. tomorrow in the chapel at 5840 Hohman st., Hammond. She died Sunday in St. Margaret's hospital, Hammond. She lived at 7428 Columbia Circle W., Hammond. She was the widow of Frank Francoeur, Chicago newspaper man.

William Van Renssalear Griffin.

William Van Renssalear Griffin, 85, assistant to the financial officer of the Chicago Rapid Transit company, died yesterday in his home at 1127 Forest av., Evanston, of a heart ailment. He had been associated with the elevated lines for 47 years. He leaves his widow, two sons, and a daughter. Services will be held at 2 p. m. tomorrow in the chapel at 1567 Maple av., Evanston.

Dr. Harris Hancock.

Charlottesville, Va., March 20 (AP).—Dr. Harris Hancock, a former professor of mathematics at the University of Cincinnati, died last night of a heart attack in his home here. He was 77. He joined the faculty of the University of Chicago in 1892 and become professor of mathematics at the University of Cincinnati in 1900, a post he held until his retirement in 1937.

Frank R. Judd.

Services for Frank R. Judd, retired engineer of buildings of the Illinois Central railroad, will be held at 2 p. m. tomorrow in St. Margaret's Episcopal church. He died Sunday in his home at 2518 E. 73d pl. He retired last October after 43 years with the railroad. He leaves his widow, Janet, and two daughters.

MATE RETURNS, HAS BATH, THEN LEAPS TO DEATH

Paul Preissler, 42, of 1217 East 44th pl., a locomotive fireman, died yesterday in a plunge from the window of his fourth floor apartment. His wife, Johanna, 41, told police he returned yesterday after leaving her on Feb. 14. She had filed suit for separate maintenance.

On his return he asked permission to take a bath, Mrs. Preissler said, and refused breakfast. While she was in the bedroom she heard the water turned on. When a gust of wind swept thru the house she found the living room window open and saw her husband's body crumpled on the sidewalk. Policemen found her sobbing, her husband's body in her arms.

Mrs. Preissler said her husband had threatened to jump once before, but had been dissuaded by his daughter, Dorothy. An inquest was set for today.

CONFESSES HOLDUP SHOOTING

Charles Evans, 17, of 3401 Michigan av., a Negro, has confessed that he shot and wounded James Condos, 47, of 6111 Woodland park, in an attempted holdup in Condos' restaurant at 3454 Cottage Grove av. on Jan. 3, Lt. Thomas Casey of the Warren avenue police said yesterday.

[ADVERTISMENT]

WHEN OTHER LAXATIVES FAIL

TRY THIS FAMOUS WATER

Smooth, Gentle Relief Usually in One Hour!

When acute constipation leaves you on edge, try the famous PLUTO WATER treatment. Although PLUTO works swiftly, it works by gentle osmosis, creating fluid bulk in the colon, flushing digestive waste, usually within an hour. Pluto passes through the stomach without disturbing its function, is not absorbed, and acts in the colon where physicians want a laxative to act. Try Pluto now! Caution—use only as directed on label. Get comforting relief from acute constipation in one hour or money back. In 25 and 50c economy sizes, also 10c size.

FUNERAL RITES TOMORROW FOR EDWIN FETCHER

Services for Edwin Stanton Fetcher, 73, president of the Chicago Ethical Society and former head of the Winnetka school board, will be held at 4 p. m. tomorrow in his residence, 822 Bryant av., Winnetka, where he died Sunday night.

Mr. Fetcher, whose family was prominent in north shore suburban social activities, was secretary treasurer of the former Winslow Brothers company, ornamental iron and brass fabricators, who produced much of the city's ornate wrought iron fences and facades.

As head of Winnetka's board of education Mr. Fetcher introduced the progressive school system, which made its first middle western appearance in that suburb. At the time of his death he was president of the Graduate Teachers college in Winnetka.

His wife, Mrs. Margaret Root Fetcher, daughter of the late John W. Root, famous Chicago architect, died in Dec., 1941. A son, Lt. William Monroe Fetcher, communications officer aboard the cruiser Juneau, was killed in action when the ship was sunk Nov. 13, 1942, in the Solomons. He is survived by three sons, Lee, Edwin S. Jr., John R., and a daughter, Mrs. Miriam Steel.

LEON HARTMAN LEAVES $550,000, WILL DISCLOSES

A petition to probate the will of Leon Hartman, formerly in the furniture business here who died in Los Angeles, Cal., on March 10, was filed in the Lake county Probate court yesterday by Atty. Sidney H. Block of Waukegan for the law firm of Sonnenschein, Berkson, Lautmann, Levinson, and Morse. The petition said the estate includes $500,000 in personal and $50,000 in real property.

The executors are Edward G. Felsenthal, 5000 Woodlawn av., and Walter I. Schiff, 1212 Sheridan rd., Highland Park, sons-in-law of Mr. Hartman. Felsenthal said the will leaves bequests of $200,000 to relatives and friends, and $50,000 to charity. The remainder of the estate is divided between Hartman's two surviving daughters, Mrs. Felsenthal and Mrs. Schiff.

Hartman, 77, was founder of the old Hartman Furniture and Carpet company. His home was at 1915 S. Sheridan rd., Highland Park.

BODY EXHUMED AT SON'S ORDER; FIND NO VIOLENCE

A chemical analysis of the vital organs of Nicholas I. Dolina showed no evidence of death from other than natural causes, Dr. William D. McNally, coroner's toxicologist, said yesterday.

The body of Dolina, a crane operator who lived at 7358 Eberhardt av., was exhumed at the request of his son, John, a lieutenant in the coast guard, who said that "mysterious circumstances" surrounded his father's death Dec. 17.

The son, who lives with his mother at 6339 S. Richmond st., said he had not been notified of the death when it occurred. He was left only $25 from his father's estate, estimated at $40,000. The bulk of the estate went to a niece and nephew with whom the elder Dolina had been living since his divorce.

SPACIOUS WITH MODERN CONVENIENCES

NORTH: 929 W. Belmont
SOUTH: 1820 S. Michigan
WEST: 2346 W. Madison

EASY TO REACH BY "L," BUS OR STREET CAR

Hursen UNDERTAKER

SCHOOLS SEEKING FUND OF $100,000 FOR RED CROSS

The Red Cross drive for $100,000 from employes and pupils of the board of education was opened yesterday with a conference in the office of President James B. McCahey. McCahey assured Red Cross leaders the schools will again exceed the quota, as they did last year when they gave $125,000. The drive is to end April 14.

Representing the schools besides McCahey were Alfred E. Bolt, auditor; John C. Christensen, architect; Supt. Johnson; Howard P. Savage, business manager; John Howatt, chief engineer; and heads of several employe unions, all members of the schools' Red Cross committee. James B. Forgan, chairman of the Chicago Red Cross chapter and Martin H. Kennelly, chairman of the drive for $12,000,000 here, were also present.

A bulletin to be mailed by the committee today suggests $2 contributions from employes earning under $150 a month and a minimum of 2½ per cent of monthly salary from other employes.

Red Cross leaders also visited Mayor Kelly and other city, county, and federal officers yesterday as the public employe drive began.

2 OPA BUREAUS WEIGH MERGER— AT HIGHER RENT!

Merger of the regional and Chicago metropolitan offices of the office of price administration is being considered and, if found advisable, will be offered within the next 60 days, Rae E. Walters, regional administrator, said yesterday.

Walters admitted consideration of the merger when he announced that demands of a tenant in the Builders building, 228 N. La Salle st., would oust the metropolitan offices at that address within the next month. The offices will be removed to 222 Adams st., now occupied in part by the war labor board, OPA rent office, the war man power commission, and other government agencies.

The OPA metropolitan staff of 275 persons will occupy 26,000 square feet of floor space at the Adams st. address, costing $32,500 a year, compared with 20,000 square feet costing $30,000 in the Builders building, the OPA said.

—UNDERTAKERS—

Lain & Son

Funeral Service Information

SOUTH SIDE CHAPEL
63D AND HARVARD-AVENUE.
PHONE WENTWORTH 0025.

TUESDAY.

ARMSTRONG—Barbara.	3 p. m. at chapel.
CHURCHILL—Sarah.	1 p. m. at chapel.
HILL—Mary E.	4 p. m. at chapel.
TIPLER—Lucy Bell.	2 p. m. at chapel.

WEDNESDAY.

FISHER—Charles.	9:30 a. m. in church.
RYSDON—Alfred B.	2 p. m. at chapel.
SCHELL—George.	3 p. m. at chapel.

SERVICES TO BE ARRANGED.
CROWLEY—Ann.

NORTH SIDE CHAPEL
5501 NORTH ASHLAND-AVENUE.
PHONE LONGBEACH 2646.

TUESDAY.

CHRISTENSEN—Elsie S.	3 p. m. at chapel.
LANDIN—Otto W.	2 p. m. at chapel.
WACHTEL—Henry M.	1 p. m. at chapel.

WEDNESDAY.

HENDERSON—Hilda.	3 p. m. at chapel.
VAN SANT—Edgar.	2 p. m. at chapel.

SERVICES TO BE ARRANGED.
REDDING—James.

BEVERLY CHAPEL
2121 WEST 95TH-STREET.
PHONE BEVERLY 2182.

TUESDAY.

MacKINN—James I.	2 p. m. at chapel.

WEDNESDAY.

GABRIEL—Alice Brady.	1 p. m. at chapel.

Constant Progress Has Marked Our Growth in Chicago

Modern design combined with the comfortable quality of early American styling has created the ever widening demand for services at Colonial Chapel.

SKEELES-BIDDLE Colonial Chapel
7838 COTTAGE GROVE. RAD. 0220. Air conditioned. Free Parking Space.

JOHN CARROLL SONS "HOME FOR FUNERALS"
ERIE AT WABASH. WHI. 6060.
4542 RAVENSWOOD. LON. 0305.

C. H. JORDAN & CO.
FUNERAL HOME 200 E ERIE-ST.
90 YEARS' SERVICE. SUP. 7709

— MONUMENTS AND MAUSOLEUM: —
CEMETERY MARKERS, MONUMENTS AT Savings, Sears-Roebuck, State-st., Basemt. Also at Irving Park and Cicero-avenue

—CEMETERIES—
Acacia—4-grave, Carn. Sect.; leaving town; sacrifice; cash or terms. Jun. 9727.

2 BOYS, 2 GIRLS ARE FOUND DEAD IN PARKED AUTO

St. James, Minn., March 20 (AP).—Bodies of two girls and two boys were found today in an automobile parked since Saturday night in the yard of a country school north of here.

Sheriff I. M. Berg said the four apparently had died of carbon monoxide gas from an exhaust heater. Victims were Lyle Skarpohl, Harold Sletta, Ardis Hjemeland, and a girl who the sheriff said had not been identified.

Several persons reported seeing the car yesterday but did not look into it. The bodies had slumped down and were not visible to casual passersby.

DEATH NOTICES

—In Memorium—

CALLEGER—In loving memory of our beloved husband and father, Andy Z. Calleger, who passed away March 21, 1942. Always remembered by his loving wife and daughter,
MARY AND ELAINE.

GOLDMAN—Anna P. Goldman, 1938. In sacred memory. DEVOTED CHILDREN.

JOHNSON—Elsie Johnson. Dear Elsie. It is two years already, dear heart. How time flies and yet stands still with beautiful vivid memories. Love, RUSSEL.

KESSIE—In loving memory of Mrs. Mary Kessie, who passed away 17 years ago today. Gone but not forgotten.
SAM SIMON.

QUIDING—Winnifred Quiding. In memory of my precious daughter, who passed away six years ago today. MOTHER.

SCHADE—Anna Schade. On our anniversary.
Eight years ago we were married,
Now we are far apart.
That you and I will meet again,
Is my constant prayer, sweetheart.
LOVING HUSBAND, EARLE.

STEPHENSON—William K. Stephenson, 1940. H. Norman Stephenson, 1932.
"In loving memory."
FAMILY.

VIDUNA—Mary Viduna. In loving memory of our darling mother, who passed away two years ago today.
Loving daughters, Catherine and Agnes.

ALBRECHT—Frank Albrecht Sr., husband of the late Catherine, father of Frank, George, James, Eleanor Scott, May Moffat, Lillian Flagg, Mildred Hyde, and the late Anthony. Funeral Wed., 1 p. m., at chapel, 3224 Montrose ave. Interment Bohemian National. Member of Chicago Fed. of Musicians, Ottokar lodge, Knights of Pythias.

ALHEIM—Louis W. Alheim, beloved father of Louis, Peter, John Louis, and Lillian. Resting at chapel, 6110 Cottage Grove avenue. Services 10:30 a. m. Wednesday at St. Bernard's church. Interment St. Mary's. Call Fairfax 2861.

BAJZIK—Violet Helen Bajzik, beloved daughter of Anton and Helen Bajzik, fond granddaughter of Stanislau and Caroline Bajzik. Funeral Wednesday, March 22, 9:30 a. m., from chapel, 1261 N. Noble street, to St. Stanislaus Kostka church. Interment St. Adalbert's cemetery. Can. 6524.

BELL—Helen Marie Bell of 7334 Emerald avenue, beloved wife of William R., fond mother of Warren and Helen Pickens of Seattle, Wash., daughter of Anna and the late Henry Wyand, fond sister of Arthur Wyand. Services at funeral home, Racine avenue at 78th place, Thursday at 2 p. m. Interment Mount Greenwood. Member of Natal Star chapter, No. 662, O. E. S. Tri. 7300.

BELL—Marie Bell, March 18, dearly beloved wife of Nathan Bell, daughter of Mary and the late Frank Basbagill, and sister of Paul C. Resting at mortuary, 1356 Wellington avenue until 9 a. m. Monday. Interment Columbus, O.

BODE—Walter Bode, March 20, beloved husband of Kate, nee Busch, fond father of Mrs. Earl F. Robbert and Mrs. Martin H. Lanfer, brother of Carl E., Henry F., Edwin R., Mrs. Harry Weerts, Mrs. E. T. Weerts, and Mrs. Elmer Mandel. Resting at funeral home, 2d and Lincoln streets, Hinsdale. Services Thursday, March 23, at 2:30 p. m., at Zion Lutheran church. Interment Zion Lutheran.

BOHNSACK—William A. Bohnsack, 8544 Rockefeller avenue, Hollywood, Ill., suddenly, dear son of Elizabeth, fond brother of Lillian Kiest. Funeral Wednesday, March 22, at 2 p. m. at chapel, 5128-30 W. 25th street, Cicero. Interment Forest Home. Cicero 80.

BOLAND—Patrick J. Boland, late of 1110 N. Austin-blvd., Oak Park, beloved husband of Mary Galway Boland, dear father of Mrs. Katherine Bell, Mrs. Alice B. Suess, Mae A., Capt. Joseph J., U. S. medical corps, and Walter J. Boland. At funeral home, Austin-blvd. at Lake-st. Funeral Wednesday, 9:30 a. m., to St. Angela's church. Interment All Saints'.

BOYER—Helena Boyer [nee Starke], beloved wife of Arlington, fond mother of Olga, Lillian, Erwin, Evelyn, and Pvt. 1st Class Edwin, sister of Clara Steinberg and Rudolph Starke. Resting at parlors, 6451-53 S. Ashland avenue, until 10 a. m. Wednesday. Services 1:30 p. m., from Golgotha Ev. Luth. church, Marquette road and Wolcott. Interment Bethania cemetery. Prospect 0220.

BOYLE—Margaret Boyle, nee Riordan, 1846 Belle Plaine avenue, March 18, 1944, wife of the late Michael C., loving mother of Thomas G., Edward J., and the late James, dear grandmother of Pvt. James, U. S. A., Richard, and Robert. Funeral Tuesday, March 21, at 10 a. m., at chapel, 2114 Irving Park road, to Our Lady of Lourdes church. Interment at Mount Carmel cemetery.

BOUCEK—Frank Boucek of 4024 W. Cermak road, age 62 years, beloved husband of Anna, fond father of Jeanette, Frank, Harriet Carlson, Pvt. George W., and Joseph J. Boucek, grandfather of Melinda Kathy and Bunny. Funeral Wednesday, March 22, at 10 a. m. at chapel, 2534 South Pulaski road. Cremation Bohemian National. Information, Can. 0668.

BRANDSTADT—Benjamin Chauncey Brandstadt, husband of Grace L., father of Lt. Col. Wayne G. and Claire E. Brandstadt. Services Wednesday, 3 p. m., at chapel, 720 Lake street, Oak Park. Interment Mount Emblem.

BRISLEN—Maria Nolan Brislen, March 20, of 7737 Essex avenue, wife of the late John E., mother of Mrs. Evelyn Stich and the late Paul, Maurine, John, and Robert. Funeral Wednesday, 9 a. m., from chapel, Jeffery blvd. at 77th st., to St. Bride's church, mass, 9:30 a. m. Interment Calvary. Sou. S. 8822.

BROWN—Willard J. Brown, 6415 South Emerald avenue, son of Joseph L. and the late Lydia M. Brown, brother of Mrs. Myrtle Steidl. At chapel, 415 W. 63d street. Funeral Wednesday, 3 p. m., to Cedar Park.

BUCKLEY—See William Higgins notice.

CAMPBELL—Marie Campbell, beloved daughter of Elzear and the late Phoebe [nee Racette], dear sister of Edward, Irene, Albert, and Estelle Story. At funeral home, 4048-50 Harrison street. Funeral Wednesday, 10:15 a. m., to Notre Dame church. Burial Mount Carmel cemetery. Nevada 2818.

CANTWELL—Otto C. Cantwell, March 19, beloved husband of Clara, fond brother of Ben, Albert, Hayden, William, and Sidney Cantwell. Telegraph operator for Chicago-Milwaukee R. R. Member Hiram J. Slifer post, No. 135, American Legion. Services Wednesday, March 22 at 1 p. m. at funeral home, 301 S. 5th avenue at Maple street, Maywood. Interment Forest Home. Maywood 100.

CLAGETT—Charlotte P. Clagett of 2701 N. Racine avenue, March 20, 1944, beloved mother of Ewing B. Clagett. At chapel, 5501 N. Ashland avenue, where services will be held Thursday, March 23, at 3 p. m. Interment private.

CLAPHAM—Harvey W. Clapham of Chicago Heights, beloved husband of Christina [nee Theiss], loving father of Arnold, Maynard, and Naomi. Resting at funeral home, 1340 Otto boulevard, Chicago Heights. Services Wednesday, 10 a. m., at St. Agnes' church. Interment Holy Sepulchre cemetery.

CLARK—Burnet Jennings Clark, 35, suddenly, March 15, at 160 Summit avenue, Summit, N. J., beloved husband of Jane Porter Clark, father of Burnet Jennings Clark Jr. and Peter Porter Clark, son of Dr. and Mrs. Charles P. Clark of Summit, N. J., brother of Charles P. Jr. of Summit, N. J., Thomas F. of Buffalo, N. Y., and Elizabeth Drusilla of Summit, N. J.

CROW—Herbert Bell Crow, beloved husband of Forrestien, nee Reynolds; dear father of Robert, son of the late C. F. Crow and the late Genevieve Bell Crow Metcalf. At chapel, 4227 Cottage Grove avenue. Services Wednesday, 4 p. m. Interment private. Member of Kenwood lodge, No. 800, A. F. & A. M.

DOBBECK—Herman Dobbeck, husband of Annabelle [nee Thoenen], father of Alma, Herbert, Edna, and Florence, brother of Mary Froelich. Funeral Wednesday, 2 p. m., at chapel, 4817 W. Madison street. Burial Eden. Austin 1137.

DONOHUE—Johanna Donohue, nee Kennedy, of 5740 S. Morgan street, beloved wife of the late John, fond mother of Daniel, William, and Mrs. Nellie Rapp, sister of Mrs. Mary Barrett, John Kennedy, and the late Margaret and William Kennedy. Funeral Wednesday at 9 a. m., from chapel, 5438 S. Halsted street, to Visitation church. Interment Mount Olivet cemetery.

DREYER—Louise Dreyer, beloved wife of Henry W., dear mother of Henry E., Fred R., and George, fond sister of Harry F. Grimm. Member of Ben Hur chapter, No. 401, O. E. S. Services at chapel, 3100 Irving Park road, Wednesday, 2 p. m. Interment Acacia Park cemetery.

FELPER—Corp. David Felper, U. S. A. F., suddenly, in Florida, beloved son of Bessie and Joseph, fond brother of Philip and Sidney. Funeral Tuesday, 2 p. m., at chapel, 3125 W. Roosevelt road. Interment Jewish Waldheim cemetery.

FETCHER—Edwin Stanton Fetcher of 822 Bryant avenue, Winnetka, Ill., father of Mrs. Miriam Steel, Lee S., Edwin Stanton Jr., and John R. Fetcher. Memorial services at the home, 4 p. m., Wednesday. Please omit flowers.

FISHER—Charles Fisher, 515 E. 79th street, March 18, 1944, loving husband of Ann Fisher, fond father of Patricia, Betty Lou, Richard Charles, and Robert. Funeral from chapel, 63d and Harvard, Wednesday, March 22, at 9 a. m., to St. Dorothy's church. Burial St. Mary's.

FISHER—Ida Fisher, beloved wife of the late William, dear sister of Nellie Granick and Joe Alschuler. Services Wednesday, 12 noon at chapel, 5206 Broadway.

FORNER—Joseph Forner, late residence, 1316 Eddy street, beloved husband of the late Ida, dear brother of John, Martin, and Annie Schultz. Services at chapel, 6453 Irving Park road, Wednesday, at 3 p. m. Interment Acacia Park cemetery. Member of Milk Driver's union, local No. 753 and Constellation lodge, No. 892, A. F. & A. M.

FOSTER—Eva Foster, March 19, 1944, loving mother of Stella E. Gilek and Mabel H. Watson, dear grandmother of Leslie E. Whitney. Services Wednesday, March 22, at 2 p. m., at chapel, 2114 Irving Park road. Interment Irving Park.

FRIEDMAN—Abe Arthur Friedman, beloved husband of Lillian, nee Wexler; dear father of Joyce Elferman, fond brother of Elizabeth Ganan, Julia, and Morris. Funeral Wednesday, 10 a. m., at chapel, 3125 Roosevelt road. Interment Western Star cemetery, Waldheim.

GABRIEL—Alice Brady Gabriel, 9140 South Paulina street, March 19, 1944, beloved wife of the late Fred Gabriel, fond mother of Mrs. Anne Flynn and Jerome Gabriel. At chapel, 2121 W. 95th street, where services will be held Wednesday, March 22, at 1 p. m. Interment Evergreen.

GNIECH—Pvt. Thomas T. Gneich, U. S. A., beloved husband of Elizabeth, nee Pruyn; dear son of Frank and Catherine Lesnikowski, brother of Louis. Funeral Thursday, March 23, at 9:30 a. m., from chapel, 3601 W. Diversey avenue, to Our Lady of Grace church. Interment St. Adalbert's. Spa. 6880. Alb. 6424.

GOBBI—Frances Gobbi, March 20, of 3101 N. Nordica avenue, beloved wife of Virgil Gobbi, dear mother of Gene Gobbi, Yolanda Bigando, and Faustia Medved, mother-in-law of Oscar Medved, grandmother of three. At rest at chapel, 2500 N. Cicero avenue. Funeral Thursday morning to St. William's church. Burial St. Joseph's cemetery. Merrimac 9794.

GREIG—Pvt. Leonard G. Greig of 6049 S. Rutherford avenue, suddenly, at Camp Robinson, beloved husband of Bernice, fond father of Gregg, son of Annie and Andrew, brother of Mrs. Mary Cross, Gladys, and Alexander. Services Tuesday at 2:30 p. m. at chapel, 6245 S. Kedzie avenue. Interment Mount Hope.

GRIFFIN—William Van Renssalear Griffin, March 20, 1944, at his home, 1127 Forest avenue, Evanston, Ill., husband of Nellie Brown Griffin, father of Mrs. Harold F. Yegge, Evanston, Ill., Lt. Comdr. Philip V. R. Griffin, U. S. N. R., Winter Haven, Fla., and John M. Griffin, Minneapolis, Minn. Service 2 p. m. Wednesday at chapel, 1567 Maple avenue, Evanston. Burial private. Kindly omit flowers.

HANLEY—Charles Hanley of Blue Island, beloved husband of Isabelle, nee Shieles, fond father of the late Muriel. Resting at funeral home, 13050 S. Greenwood avenue, Blue Island. Services Wednesday, 2 p. m. Interment Cedar Park cemetery.

HANSEN—Karen Marie Hansen of 1644 Humboldt boulevard. Funeral services Thursday, 2 p. m., at funeral home, 3301 Fullerton avenue. Interment Mount Olive.

HART—Leslie W. Hart, dear husband of the late Emma, nee Cowan; fond brother of Roy G., Edna Loughlin, Eva Reeve, and the late Orris, Mabel Zander, and Gertrude Raschke. Funeral Tuesday, 8:30 p. m., at funeral home, 2118 Lawrence avenue. Interment Clinton, Ia.

HIGGINS—William Higgins, beloved husband of Mae Buckley Higgins, fond father of Joseph, son of William and the late Catherine, brother of Elnora and Margaret of Indianapolis, Ind., Mary Higgins of Washington, D. C., and the late Catherine Mullens and Patrick. At residence, 7837 S. Carpenter street. Funeral notice later. Member of Policemen's Benevolent association, Police Post American Legion, and Holy Name society. Boulevard 0662.

HOFFMAN—See Mary Misklewicz notice.

HUGHES—Thomas J. Hughes, late of 117 S. Wood street, devoted husband of Minnie, fond father of Mrs. Grace Page and Alan Hughes of Long Island, N. Y. Funeral Wednesday, 9:30 a. m., from chapel, 1946-48 Ogden avenue, at Harrison street, to St. Jarlath church. Interment Holy Sepulchre. Member of Carpenters' union, local No. 80. See. 0463.

JACOBSON—Roswell G. Jacobson, late of Barrington, Ill., beloved husband of Ellen, nee Liedberg; father of David R., loving brother of Mabel Sandstrom, Clifford A., Vivian S. Jacobson, and Bernice Bowman. Funeral Wednesday, March 22, at 2:30 p. m., at chapel, 4821 N. Damen avenue. Interment Memorial Park. Member of Central lodge, No. 42, I. O. S., and Swedish Typographical union, No. 247, I. T. U.

KELLY—Ellen Landers Kelly, formerly of 1215 W. 71st place, beloved wife of the late Patrick S. Kelly, fond mother of Lawrence, Mrs. Ella Prindiville, and the late Dennis, John, and James Cremin, stepmother of Luke F. Kelly, sister of Mrs. Mollie Cleary. Funeral Wednesday at 10 a. m., from funeral home, 6915 Wentworth avenue, to St. Brendan's church. Interment Calvary.

KOWALSKI—Caroline Kowalski, nee Natonski, beloved wife of John, loving mother of Julia Luca, Jean Cherney, Charlotte Murzyn, Irene Pilarczyk, Joseph, C. P. O., U. S. N., and Walter, Ph. M. 2-C., U. S. N., fond sister of Emily Gora. Funeral Thursday, March 23, at 9:30 a. m., from residence, 5214 W. 30th place, Cicero, to St. Mary's church. Interment Resurrection cemetery. Information Cicero 3005.

KUNDE—Josephine Agnes Kunde, nee Nemec, late of 8247 Indiana avenue, beloved wife of August, loving daughter of Anna and the late Frank Nemec, fond sister of Frank Nemec, Mrs. Mary Hosticka, and the late Henry Nemec. Resting at funeral home, 7918 South Park avenue. Funeral Wednesday, March 22 at 9:30 a. m., to St. Clotilde's church. Interment St. Adalbert's cemetery. Information Tri. 3055.

LA PLANTE—Harry Edward La Plante, late residence, 1108 S. Western avenue, Park Ridge, loving husband of Hazel M. La Plante, fond father of Pvt. Harry E. Jr., U. S. A., and Jane Lois, brother of George, Howard, and Edward La Plante. Services Thursday, March 23, 2 p. m., at funeral home, 6754 Northwest highway. Interment Acacia Park cemetery.

LEMISH—Albert Lemish, beloved husband of Rose [nee Lau], fond brother of John, Joe, and Theodore. Funeral Friday, 10 o'clock, from the late residence, 8002 S. Coles avenue, to St. Bride's church. Interment St. Mary's cemetery. Member of Catholic Knights of America, No. 317; C. O. F., Concordia court, No. 832; Good Fellow Club of Gary Works.

LOWE—Thomas Lowe of 4737 Ferdinand street, beloved husband of the late Saloma, loving father of Mrs. Frances Pavlicek and Thomas W. Services Wednesday at 2 p. m., at funeral home, 5018-20 Chicago avenue. Interment Oakridge.

MABBS—Lillie Mabbs, beloved daughter of the late Ellen A. Gubbins, sister of Mrs. Irene Homier, Mrs. Eve M. Hardin, and the late Mildred Gubbins. Funeral Wednesday at 9:30 a. m. from residence of sister, Mrs. Irene Homier, 1453 Rascher avenue, to St. Ita's church. Interment Calvary.

MAGGIORE—Martha Maggiore, beloved wife of the late Philip, dear mother of Joseph [the Chief], Mrs. John Parrovechio of Rockford, Ill., and Sam. Funeral Thursday, 9 a. m., from chapel, 409 W. North avenue, to St. Philip Benizi church. Interment Mount Carmel.

MARSH—Mrs. Emma Marsh, March 20, of 54 Chicago avenue, Oak Park, wife of the late John Marsh, mother of Jesse N., sister of Harry A. Ellison of St. Louis, Mo., grandmother of Edwin G. Marsh, great-grandmother of Marilyn, Edwin Jr., and John Marsh. Services Friday, March 24, 3 p. m., at chapel, 124-26 Madison street, at Lombard avenue, Oak Park. Interment Forest Home cemetery.

McCLUSKY—Shirley McClusky, loving daughter of Adam F. and Della, nee Hogan; sister of Margie and Audrey, granddaughter of Mrs. Christine Hillar and Mrs. Frances McClusky. Funeral Thursday at 9:15 a. m., from late residence, 4618 S. Emerald avenue, to St. Gabriel's church. Interment St. Mary's. Bou. 0703.

McLAUGHLIN—Harold J. McLaughlin, husband of Helen I. Martin McLaughlin, father of Mary Jane, brother of Mrs. Robert A. Roth, Mrs. Harry De Monte Hull, Mrs. Charles T. Langan, and William J. McLaughlin. Funeral from home for funerals, Erie at Wabash avenue, Thursday, March 23, 1944, at 9:30 a. m., to Our Lady of Mount Carmel church. Interment All Saints' cemetery.

McNAMARA—John J. McNamara, late of 1132 N. Waller avenue, beloved husband of the late Delia, nee Holton; fond father of William F., Thomas H., Emmett, Marguerite A., and the late John and Helen Hickey, dear brother of Mrs. Mary Ryan, William, and the late Thomas, Roger, Winifred, James, and Patrick. Funeral Thursday, March 23, at 9 a. m., from funeral home, 4013 W. Harrison street, to St. Angela's church. Interment Mount Carmel. Member of Retired Firemen's association. Ked. 7007.

McVIETY—Frederick R. McViety, March 20, 1944, of 130 Lake avenue, Highland Park, husband of the late Fannie Pocock McViety. Services 2 p. m., Wednesday, March 22, at Trinity Episcopal church, Highland Park. Interment private. Please omit flowers.

MEISTERLING—Elmer A. Meisterling, 7339 Holley court, River Forest, beloved husband of Genevieve [nee Godfrey], father of Jean and Pvt. Robert E., U. S. A., son of Henry Meisterling, brother of Hazel. Resting at funeral home, 203 S. Marion street, Oak Park. Services Wednesday, March 22, at 2 p. m. Interment Forest Home.

MISKLEWICZ—Mary Misklewicz, 70 years, of 2531 S. Spaulding avenue, dear mother of Edward, George, Mae Mueller, Frances, Rose Thompson, Grace Hradecky, Evelyn Nemec, fond sister of Thomas, John Milbach, and Hattie Jaros. Funeral Thursday, 9 a. m., from chapel, 2658 S. Central Park avenue, to St. Ludmila's church. Interment St. Adalbert's cemetery. Lawndale 3101.

MOORE—Marian Shinnick Moore of 7356 N. Damen avenue, beloved wife of Douglas Moore, fond sister of Julia Shinnick and Mrs. Thomas Purtell of Milwaukee, Wis., Edward E. Shinnick of Chicago, and the late Joseph and George. Funeral Wednesday, March 22, at 9:30 a. m. from funeral home, 1359 Devon avenue, at Glenwood, to St. Jerome's church and All Saints'.

MUELLER—Martha Mueller, nee Suhr, beloved wife of William, fond daughter of Elwina, dear sister of Emilie, Pauline Steiger, Albert, Arthur, and Edward. Funeral Wednesday, 1:30 p. m., at chapel, 3807 Lincoln avenue. Interment St. Lucas's. Please omit flowers.

MUGAN—See Mary Ellen O'Connell notice.

NICKELS—Theodore Nickels, dear brother of John, Christine Minster, Frances Tischer, Theresa Kaphusman, and the late Mary Hurst. Funeral Wednesday, March 22, at 9:30 a. m., from chapel, 2963 Archer avenue, to Immaculate Conception church. Interment St. Mary's. Ste. 0460.

O'CONNELL—Mary Ellen Mugan O'Connell, late of 8834 S. Elizabeth street, beloved wife of the late John J. O'Connell, devoted mother of Michael, Irene Finn, Mary Burns, Bernice Bradford, and the late John J. O'Connell. Funeral Thursday, March 23, at 9 a. m., from funeral home, 1018-20 W. 79th street, to St. Kilian's church. Interment Holy Sepulchre.

PAGE—See Thomas J. Hughes notice.

PAULSEN—Hans W. Paulsen of 2912 N. Lotus avenue, beloved husband of the late Marie, fond father of Marguerite Ahlgrimm and Robert H., six grandchildren, fond brother of Alfred. Services Wednesday, 2 p. m., at funeral home, 3301 Fullerton avenue. Interment Mount Emblem. Member of Kelvyn Park lodge, No. 1075, A. F. & A. M.

PELOSO—Michael Peloso, 4441 Jackson boulevard, beloved husband of the late Rose [nee Valentine], dear father of Victor, Margaret Finch, Joseph, Anthony, Marie, Agnes, and the late Sister Rose Imelda, S. P.; brother of Mary Maddalena and Rocco Peloso. Funeral Wednesday, 9 a. m., from chapel, 4817 W. Madison street, to St. Mel's church. Burial Mount Carmel. Member Third Order St. Francis. Austin 1137.

PHILLIPS—George W. Phillips, beloved husband of Margaret, nee Olsen; fond son of Ellen, brother of Ralph. Funeral Tuesday, 2 p. m., at funeral home, 2118 Lawrence avenue. Interment Irving Park.

PRUESS—Flora A. Pruess, nee Kipper, of 2414 Pensacola avenue, beloved wife of the late Bernard C., fond mother of Lillian Walder, mother-in-law of Robert Walder. Resting at chapel, 3905-07 Lincoln avenue, where services will be held Thursday, 1:30 p. m. Interment Acacia Park cemetery.

PULEO—Anna Puleo, nee Colella, of 3932 N. Sacramento avenue, devoted wife of Charles, loving mother of Seaman 1st Class Charles Jr., U. S. N., Ida, Robert, John, and Richard, fond daughter of Antoinetta Spitero and the late Sam Colella. Funeral Friday, 9 a. m., from chapel, 813 W. Taylor-st., to Guardian Angel church. Interment Mount Carmel. Mon. 0449.

QUOCKENBUSH—Charles A. Quockenbush, husband of Anna Blackwood Quockenbush. Funeral at Carbondale, Ill., 3 p. m., Tuesday, March 21.

RASSMAN—Mathilde L. Rassman, nee Lenz, of 809 Sheridan road, entered into eternal rest, March 18, 1944, wife of the late William B., beloved mother of Adeline R. Hallstrom, grandmother of William B. Hallstrom, sister of Charles and George Lenz, Emma Springer of Los Angeles, Cal., and the late Sophie Behm, Louise Thomas, and Anna Brown. Services at chapel, 2701 N. Clark street, Tuesday at 3 p. m. Interment Rosehill.

RISSKY—Augusta Thinnes Rissky, beloved wife of Hugo. Funeral Wednesday, March 22, 1944, 9 a. m., from chapel, 1021 W. 19th street, to St. Pius' church, Ashland avenue and 19th street. Interment St. Boniface's cemetery. Canal 3023.

RYRHOLM—Anna E. C. Ryrholm, nee Strom, late residence, 6919 Oriole avenue, beloved wife of the late John O., fond mother of Violet, John O., Rose Lindgren, Norman, and the late Lilium Crandall, sister of Albertina M. Spann. Services Wednesday, March 22, 2 p. m., at funeral home, 6754 Northwest highway. Interment Graceland cemetery.

RYSDON—Alfred B. Rysdon, 6305 Kenwood avenue, March 19, 1944, beloved husband of May Rysdon, fond father of Mrs. Virginia Lewis, loving brother of Mrs. Gene Quinn, Mrs. Martha Elliott, Mrs. Florence Moellenhoff, and Charles F. Rysdon, son of Eli A. and the late Alice E. Rysdon. At chapel, 63d and Harvard, where services will be held Wednesday, March 22, at 2 p. m. Interment Mount Greenwood. Services, Tuesday, 8 p. m., under auspices of Cook County lodge, No. 240, I. O. O. F.

SCHELL—George E. Schell, 7411 Wabash avenue, March 18, 1944, husband of the late Louise E. Schell [nee Grover], brother of Emma Eisenberg, Carrie Schroeter, Lillian A. Woodman. At chapel, 63d and Harvard, where services will be held Wednesday, March 22, at 3 p. m., under the auspices of Olympia lodge, No. 864, A. F. & A. M. Interment Oak Woods. Member of Midway chapter, No. 256, R. A. M., and Chicago Electrotypers' union, No. 3. Two Rivers, Wis., papers please copy.

SCHROEDER—Frank Schroeder, late of 2411 S. Kedzie avenue, loving son of Leo and Mary Misiora, brother of Gertrude Gryzlak, John, Sgt. Joseph, U. S. A., Raymond, and Dorothy, stepbrother of Pvt. Edward, U. S. A., Walter, John, and Harriett Misiora, brother-in-law of Edward Gryzlak, Helen Schroeder, Hattie and Jeanne Misiora. Funeral Wednesday, March 22, at 9:30 a. m. from chapel, 2459 S. Christiana avenue, to St. Casimir's church. Interment St. Adalbert's cemetery. Canal 1759.

SCHUBERT—Elizabeth Schubert, beloved daughter of the late Henry and Barbara Schubert, dear sister of Anna C. Carey, Thomas H., and the late Andrew H. Funeral Thursday, 9:30 a. m., from late residence, 4745 Berenice avenue, to St. Bartholomew's church and St. Mary's. Belmont 3300 or Kildare 4000.

SCOTT—Lt. Russell Brice Scott Jr., U. S. A., in action, March 8, Central Pacific area, formerly of 2823 Wilcox street, husband of Dorothy Ross Scott, son of Russell and Marie of 597 Soquel, Santa Cruz, Cal.

SELLIN—Minna Sellin, beloved wife of the late Carl, fond mother of Hattie Carlisle, grandmother of Edward, great-grandmother of Ann, dear sister of Bertha Prill. Funeral Wednesday, 3 p. m., at chapel, 3807 Lincoln avenue, to Graceland cemetery. Please omit flowers. Member of Hoffung lodge, No. 12, Herman Sisters.

SHEA—Thomas J. Shea, late of 4305 N. Avers avenue, beloved father of the late Sgt. James, fond brother of Mrs. Margaret Freeman, Mrs. Mary Bentley, Mrs. O. A. Graff, and Nellie Shea. Funeral from chapel, 4401 Lawrence avenue, Thursday at 9:30 a. m. to St. Edward's church. Burial All Saints'. Mul. 4400.

SIOK—Apolinary J. Siok, beloved husband of Rose, nee Lachacz, fond father of Helen Mattes, Estelle Lietza, Bernice Nowicki, Florence Krotta, Corp. Edward, U. S. A., and Elinor Paluszek. Funeral Thursday, 9:30 a. m., from chapel, 3656 Belmont avenue, to St. Wenceslaus' church. Interment St. Adalbert's.

SMITH—Mary E. Smith of 6334 Normal boulevard, beloved mother of Minnie Stout and Bertha Hazelton. Resting at chapel, Normal boulevard and 62d street. Services Thursday, 11 a. m., at Alliance church, 70th street and Union avenue.

SOKOLOWSKI—Josephine Sokolowski, March 19, 1944, of 1937 Schiller street, beloved mother of Dr. Joseph, Corp. Walter, U. S. A., Wanda, Helen, Antoinette, Genevieve, and Mary. Resting at chapel, 1407 W. Chicago avenue. Funeral Thursday, March 23, at 9 a. m., to Holy Trinity church. Interment St. Adalbert's.

STAFFORD—Lt. William M. Stafford, late of 2830 N. Merrimac avenue, beloved son of Sidney M. and Lillian C. Munk Stafford, fond brother of John, Sidney Jr., and Margaret, nephew of Mrs. G. S. Groff of Detroit, Mich. Memorial mass Wednesday, March 22, at 10 a. m., St. Ferdinand's church at Mason and Barry avenues. Kedzie 2394.

STEALEY—Watterson Stealey, March 19, 1944, of 1136 Pleasant street, Oak Park, husband of Margaret H., brother of Mrs. S. T. Park of Chicago and Mrs. G. R. Hamlin of Washington, D. C. Private services Tuesday at funeral home, 203 S. Marion street, Oak Park. Interment Concordia. Please omit flowers. Louisville, Ky., and Washington, D. C., papers please copy.

STICH—See Maria Brislen notice.

STRNAD—John A. Strnad, March 19, 1944, of 715 Wrightwood avenue, beloved husband of Helen, uncle of William and Mae Gaber. Services at chapel, 2701 N. Clark street, Wednesday, 1:30 p. m. Interment Bohemian National cemetery.

THINNES—See Augusta Thinnes Rissky notice.

THOMASON—Samuel Emory Thomason, son of the late Frank D. and Diana Beau Thomason, husband of Alexina Young Thomason, and father of Mrs. James A. Griffin Jr., at Tampa, Fla., March 20. Services in Tampa, 4 p. m. Wednesday. Notice of Chicago services and interment later.

THOMPSON—William Hale Thompson, March 19, 1944, husband of Mary Thompson, brother of Mrs. William Nelson Pelouze and Gale Thompson. Remains at chapel, 200 E. Erie street, at St. Clair, until noon Wednesday. Services at Thoburn Methodist church, 64th and S. Paulina street, Wednesday, 2 p. m. Interment Oak Woods [private].

TIPLER—Lucy Bell Tipler, 10024 Longwood drive, March 18, 1944, beloved wife of Dr. J. J. Tipler, fond mother of Mrs. Irene Bell McCurry, Lt. Robert J. and John S. Tipler, loving sister of Mrs. C. H. Schurman and J. A. Reid. At chapel, 63d at Harvard, where services will be held Tuesday, March 21, at 2 p. m. Interment Oak Woods.

TITO—Francisco Tito, beloved husband of Louisa, nee Lotito: father of Michael, Elizabeth, Corp. Frank in California, Nicholas, Dominick, Esther, Pvt. Rocco in Italy, Margaret, and Mary, brother of Vincenza Bema. Funeral from residence, 5547 W. Van Buren street, Thursday, March 23, 9:30 a. m., to Resurrection church. Burial Mount Carmel cemetery. Mansfield 3919 or Nevada 2828.

TOKUNAGA—James Tokunaga, suddenly, of 3845 W. Adams street. Services Tuesday, 1:30 p. m., at chapel, 1410 S. 50th avenue, Cicero.

VAN SANT—Edgar S. Van Sant of 3920 Lake Shore drive, March 19, 1944, beloved husband of Mary Louise Van Sant, brother of Mrs. H. O. De Vries and Madge E. Van Sant, uncle of Henrietta May De Vries. At chapel, 5501 N. Ashland avenue, where services will be held Wednesday, March 22, at 2 p. m., under auspices of St. Bernard commandery, No. 35, K. T. Interment private.

VENA—Lena Vena, nee Ziccardi, of 2131 W. Harrison street, loving wife of Michael, devoted mother of John, Dominick, Harry, Edith, and Guy, fond sister of Herman Ziccardi. Funeral private. Mon. 0449.

VENS—Rudolf A. Vens, 119 Harlem avenue, Forest Park, beloved husband of Catherine, nee Vens. Funeral Wednesday, March 22, 9:30 a. m., from funeral home, 203 S. Marion street, Oak Park, to St. Luke's church, River Forest. Interment St. Joseph's.

WACHTEL—Henry M. Wachtel of 6219 Wayne avenue, March 19, 1944, husband of Caroline Wachtel, brother of Terese Wachtel and Mrs. Elma Machol. At chapel, 5501 N. Ashland avenue, where services will be held Tuesday, March 21, at 1 p. m. Interment Rosehill.

WALSH—Sarah Walsh, nee Hayes, beloved wife of the late James, fond mother of Charles, Elizabeth, Anne O'Malley, Marie Feeney, Dr. Joseph Walsh, Loretta, Michael, Vincent, and the late Dr. Leo Walsh. Funeral Wednesday, March 22, at 9 a. m. from funeral home, 103 N. Laramie avenue at Washington boulevard, to St. Thomas Aquinas church. Interment Kinross, Ia.

WEBER—Peter H. Weber, 68 years, West McHenry, Ill., beloved husband of Nettie [nee Schiessle]; loving father of Robert, Carl, and Mrs. Helen Conway, fond brother of Catherine and Gertrude Weber. At rest at Peter M. Justen funeral home. Funeral Thursday, 10 a. m., March 23, to St. Patrick's church, McHenry, Ill. Interment St. Patrick's cemetery.

WETTERER—Emma Margaret Wetterer, March 19, beloved aunt of Frances J. Thannhausen, daughter of the late Peter S. and Mary F., and sister of the late Julia F. Baltz. Funeral Wednesday morning at 10 o'clock from residence, 4530 Greenview avenue. Services at Our Lady of Lourdes church at 10:30. Interment St. Boniface's cemetery.

WHELEN—Catherine Whelen, nee Lavin, wife of the late George, mother of Julia, George, and the late William. Funeral Wednesday, 9:30 a. m., from McCarthy's chapel, Burlington, Wis., to St. Mary's church of Dover at 10 a. m.

WILLIAMS—Second Lt. John T. Williams, A. A. F., suddenly, in bomber crash off coast of Florida, March 5, beloved son of Albert C. and Jennie Williams of 1024 Darrow avenue, Evanston. Memorial services at funeral home, 5708 W. Madison street, Wednesday, 3:30 p. m.

WOERTHWEIN—Viola Woerthwein, nee Longwell, of 724 N. Cicero avenue, suddenly, March 18, 1944, wife of the late Frederick, mother of Alma, Fred, Arthur, and Dorothea, Yeoman 2d Class, U. S. N. Resting at funeral home, 318 N. Central avenue, Austin. Services Wednesday, 1 p. m. Interment Concordia. Austin 0017.

WYAND—See Helen Marie Bell notice.

YAPELLI—Anthony Yapelli, late of 2703 N. Merrimac avenue, beloved husband of the late Domenica, father of Catherine Marcello, Margaret Louto of New York, Mary Savino, Frank, and Thomas, brother of Mary. Funeral Thursday, 9 a. m., from funeral home, 3722 W. Chicago avenue, to St. Ferdinand's church. Interment Mount Carmel. Capitol 5040.

Miss Pettibone Will Become Bride in April

BY JUDITH CASS.

WITH the announcement which Mr. and Mrs. Holman Dean Pettibone of Winnetka are making today of the engagement of their eldest daughter, Georgia, to Edward Watermulder, comes word that the wedding will take place a month from tomorrow. Miss Pettibone and her fiancé have been friends for some time, and when he returned to civilian life recently after two years of overseas service with the army, they decided to be married.

Miss Pettibone attended the Mary C. Wheeler school and Mount Holyoke college and was graduated from Stanford university. She has been serving as a nurses' aid and Red Cross staff assistant. Mr. Watermulder, son of the Rev. and Mrs. Gustavus A. Watermulder of Phoenix, Ariz., was graduated from Lake Forest academy and Yale university.

The wedding on April 22 will be patterned after the home ceremony in which the former Jean Pettibone became the bride of Herbert K. Butz. Mrs. Butz is to be matron of honor, and another sister, Barbara, will serve as bridesmaid with their cousin, Miss Jane Eklund of Los Angeles, who has been living with the Pettibones while pursuing a business career here. The youngest daughter of the family, Patsy, probably will not be able to come east from Mills college for the wedding, and also missing from the family circle will be Ensign Richard Pettibone, stationed at Little Creek, Va. Mr. Watermulder has asked his brother, Louis Watermulder, to serve as best man and Mr. Butz and 14 year old Holman D. Pettibone Jr. to usher.

Today's Events.

All the members of the board of directors of the Chicago Lighthouse for the Blind have taken tables for a benefit luncheon and spring millinery show to be held at noon today in the Wedgwood room at Marshall Field & Co. Others who have reserved tables are Mrs. Emory H. Wilder, Mrs. Chester MacChesney, Mrs. Nathaniel Leverone, Mrs. John B. Adams, Mrs. Charles McKenna, Mrs. Alanson Donald, Mrs. Ballard Moore, and Mrs. Howard Emig. Miss Edith Swift, executive director of the Lighthouse, and Mrs. Charles B. Shedd, a former president of the board, will share a table.

Mrs. David Brush Jr. of Glencoe will be the guest speaker at this afternoon's meeting of the Cercle Francais. Giving the member's portion of the program will be Mrs. Stephanie Lockwood, whose appearances always attract a capacity crowd. Pouring tea will be Mrs. Henry de Legeneste and Miss Laura Doetsch.

"Peace as a Problem of Law" will be discussed by Quincy Wright, professor of international law at the University of Chicago, at 5 p. m. today at the International Relations center. The talk is the fourth in the series of six university Walgreen lectures on "The Problem of Peace."

The Winnetka junior board of the Infant Welfare society will meet at 10:30 a. m. today in the Winnetka home of Mrs. Robert Scott Jr.

News of Births.

Messages of congratulation are being sent to Mr. and Mrs. David Fall in Asheville, N. C., where their son, Benjamin Marshall, was born Saturday. The baby is the first grandson of Benjamin H. Marshall, for whom he was named, and Mrs. Marshall, who is in Asheville. Mr. Marshall will go south soon to see his grandson and tiny Ben's older sister, Betty, who is 16. Mr. Fall is headmaster of the Asheville School for Boys.

Lt. and Mrs. John Orr Giles [Dalsiana Smith Pirie] are being congratulated on the birth of a son Sunday in the Presbyterian hospital. The baby, who arrived on the anniversary of his paternal grandmother, the late Mrs. Harry M. Giles of Lake Forest, has three half sisters, Suzanne, Dale, and Sharon Pirie. Franklin P. Smith is their maternal grandfather. Lt. Giles is stationed here with the army.

Lt. and Mrs. Erskine P. Wilder Jr. [Caryl Casselberry] became the parents of a daughter, Candace, March 14 in Avon Park, Fla. Mrs. Wilder's mother, Mrs. Edgerton Throckmorton, is in the south to

[Continued on page 18, column 1.]

Dear Diary BY BECKY

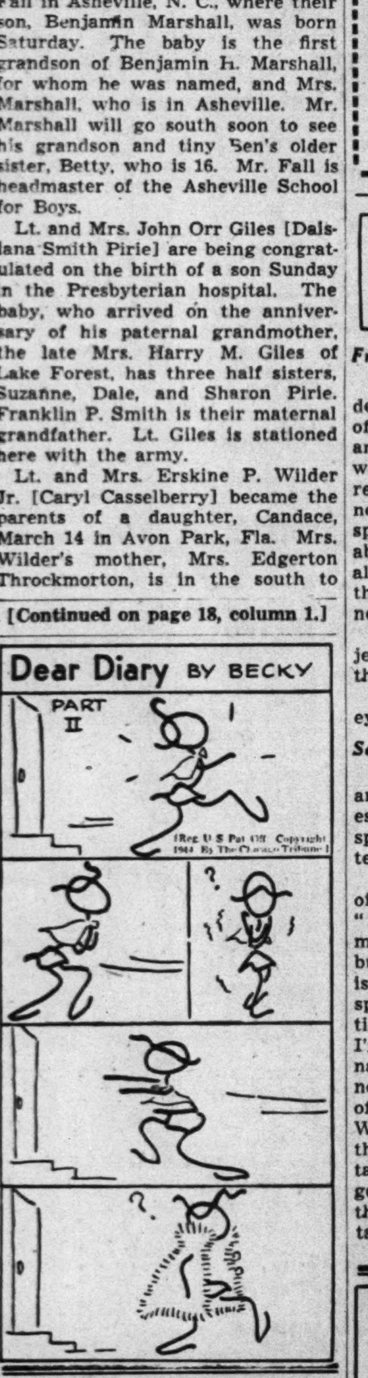

Mary Meade's Ration Menus

Point Budget for Feeding a Family of Four Persons for One Week

	BREAKFAST	LUNCH	DINNER
WEDNESDAY Hot Cross Buns.	Tomato Juice [1] Cooked Wheat Cereal Hot Cross Buns [2] Milk Coffee	Fried Eggs Hashed Brown Potatoes with Green Pepper Rye Bread Rhubarb Sauce Milk	Kidney Stew on Rice [3] Green Beans Grapefruit and Orange Salad Enriched White Bread Butterscotch Pie [4] Milk Coffee
	1. No. 2 can tomato juice, 6 blue points. 2. Serve any leftover buns at dinner Thursday. 3. Buy beef, lamb, veal, or pork kidneys, all unrationed. 4. Use packaged butterscotch pudding. Save small servings for lunch Thursday. POINTS: 6 blue.		
THURSDAY Roast Loin of Pork.	Orange Juice Griddle Cakes with Bacon [1] Milk Coffee	Scalloped Mixed Vegetables [2] Lettuce and Radish Salad, French Dressing Whole Wheat Bread Leftover Butterscotch Pie, Milk	Roast Loin of Pork [3] Mashed Potatoes, Gravy Cooked Spinach Carrot and Cabbage Salad Leftover Hot Cross Buns Broiled Grapefruit Milk Coffee
	1. Buy 1 lb. bacon, 1 red point. Use ¼ of lb. today, saving rest for meals later in the week. 2. 1 lb. jar mixed vegetables, 8 blue points. 3. 3½ lb. pork loin roast, 21 red points. Use leftovers for dinner Saturday and Sunday supper. POINTS: 22 red; 8 blue.		
FRIDAY Artichokes Stuffed with Creamed Shrimps.	Grapefruit Oatmeal Toast, Jam [1] Milk Coffee	Fluffy Omelet [2] Tossed Vegetable Salad Rye Bread Orange Sections Milk	Artichokes Stuffed with Creamed Shrimps [3] Parsley Potatoes Beet and Horseradish Gelatin Salad Enriched White Bread Bakery Jelly Roll Milk Coffee
	1. 1 lb. jar jam, 8 blue points. 2. See step-by-step picture directions for making omelet, on this page tomorrow. 3. 1 can shrimp, 6 red points. Use spinach rings in place of artichokes, if desired. POINTS: 6 red, 8 blue.		
SATURDAY Baked Apples.	Prune Juice [1] Cornflakes Rye Toast, Orange Marmalade Milk Coffee	Split Pea Soup [2] Peanut Butter and Celery Sandwiches Half Grapefruit Milk	Leftover Pork Slices in Gravy Cottage Fried Potatoes [3] Green Beans Lettuce, Thousand Island Dressing Whole Wheat Rolls Baked Apples Milk Coffee
	1. 1 pint bottle prune juice, 2 blue points. 2. To improve the flavor add bacon or a little salt pork. 3. Dice raw potatoes, brown in hot drippings, cover skillet, and let cook slowly until tender. POINTS: 2 blue.		
SUNDAY Rolled Pancakes, Wine Sauce.	Grapefruit Juice [1] Scrambled Eggs with Bacon [2] Toast Milk Coffee	DINNER. Fried Chicken [3] Boiled Potatoes, Chicken Gravy Parsley Carrots Spinach and Lettuce Salad Hot Rolls Rolled Pancakes Wine Sauce Milk Coffee	SUPPER. Pork, Celery, Apple Salad [4] Whole Wheat Bread Sandwiches Rhubarb Sauce, Cookies Milk Tea
	1. No. 2 can grapefruit juice, 1 blue point. 2. Use ¼ lb. bacon. 3. Save neck, wings, and part of carcass for broth tomorrow. 4. Use rest of pork loin roast. Combine with diced apples, sliced celery, mayonnaise, and a little grated onion if available. POINTS: 1 blue.		
MONDAY Devil's Food Cake.	Tomato Juice [1] Bran Flakes French Toast, Sirup Milk Coffee	Chicken Broth [2] Cottage Cheese, Chive, and Radish Salad Rye Wafers Stewed Prunes [3] Milk	Frankfurters, Hot Potato Salad [4] Cooked Beets Celery, Carrot Sticks, Radishes Whole Wheat Bread Devil's Food Cake [5] Milk Coffee
	1. No. 2 can tomato juice, 6 blue points. 2. Use chicken bones, wings, and part of carcass saved from Sunday. Simmer with celery leaves, onion, piece of bayleaf, a clove, and salt. 3. Cook whole pound, saving part for salads for Tuesday dinner. 4. 1 lb. frankfurters, 5 red points. ¼ bacon in salad. 5. Half for Tuesday. POINTS: 5 red; 6 blue.		
TUESDAY Baked Meat Balls and Bacon.	Grapefruit Puffed Cereal Soft Cooked Eggs Toast Milk Coffee	Vegetable Soup [1] Peanut Butter and Carrot Sandwiches Vanilla Pudding, Jam Topping Milk	Baked Meat Balls with Bacon, Tomato Sauce [2] Canned Peas [3] Stuffed Prune Salad [4] Enriched White Bread Leftover Devil's Food Cake Milk
	1. 2 cans vegetable soup, 8 blue points. 2. ¾ lb. hamburger, 5 red points; ¼ lb. pork, 1 red point, ¼ lb. bacon, rest of pound package opened Thursday. No. 2 can tomatoes for sauce, 5 blue points. 3. No. 2 can peas, 3 blue points. 4. Stuff prunes with cottage cheese. POINTS: 6 red; 16 blue.		

Points Used in Week

RED STAMPS.	
Butter, ½ lb	8
Margarine, 1 lb	6
Salad oil, 1 pint	5
Bacon, 1 lb	1
Pork loin roast, 3½ lbs	21
Shrimps, 1 can	6
Frankfurters, 1 lb	5
Hamburger, ¾ lb	5
Pork for balls, ¼ lb	1
Total	58

BLUE STAMPS.	
Tomato juice, 2 No. 2 cans	12
Mixed vegetables, 1 lb. jar	8
Prune juice, 1 pint bottle	2
Grapefruit juice, No. 2 can	1
Jam, 1 lb. jar	8
Peas, No. 2 can	3
Vegetable soup, 2 cans	8
Tomatoes, No. 2 can	5
Total	47

TURN IN WASTE FATS FOR POINTS AND PENNIES.

Ration Roundup

PROCESSED FOODS—Blue stamps A8, B8, C8, D8, E8 [book 4], 10 points each, good thru May 20.

MEATS, CHEESE, FATS, OILS—Red stamps A8, B8, C8, D8, E8, F8 [book 4], 10 points each, good thru May 20.

SUGAR—Stamp 30 [book 4], 5 pounds, valid indefinitely. Stamp 40, 5 pounds for canning, expires Feb. 28, 1945.

SHOES—Stamp 18 [book 1] good for one pair, expires April 30; airplane stamp 1 [book 3], good for one pair until further notice.

GASOLINE—Coupons 11 in A books expire June 22.

TIRE INSPECTIONS—March 31 last day for A card holders; May 31 last day for C card holders; June 30 last day for B card holders.

FUEL OIL—Sept. 30 last day for period 4 and 5 coupons, 10 gallons each.

Cut This Out and Save It as a Practical Guide to Rationing

Here's Allure of Springtime and at a Price

BY REA SEEGER.

Some ingenious designer with complete understanding of the problems of career girls and their limited budgets has undertaken a timely showing of dress parade clothes with a definite spring lure. High colored prints have been fashioned into flattering two-piece dress-suits with emphasis on the soft dressmaker silhouette and a cascade of black lace along the vee neckline of the jacket top for subtle contrast. The prints have raspberry and aquamarine colored background with a small all over print design in black. Sleeves are simple, long and fitted, the skirt slightly gathered, and the jacket fitted to reveal the figure. It's a costume to wear for tea or for late dinner in town. Yet it's simple enough to go thru a day at the office without criticism.

Other dresses in this collection have side button trim. The entire dress is buttoned to the figure with a row of covered buttons marching down the side from shoulder to hem and also down the short sleeves.

Here are also offered the classics in gabardine that have made shopping history. You'll find them in bright colors, effective neutrals, and pastels. Some are stunning coat dresses; some are one-piece dresses with short sleeves to wear under contrasting colored topcoats, and some are made in the shirtwaist manner with self belt pulled thru slot bands of the material.

Dresses of thin crepe with a dress parade softness come in ravishing colors—pastels and jewel shades. Many have ruffles of the crepe, or clusters of tucks and shirred motifs. High fashion necklines in deep oval outline and deep square cut necklines accented with soft bows of the crepe make these new afternoon dresses the most exciting models in the collection. Price marks are amazingly modest for all the crisp fresh new charm and color of these dresses designed expressly for the career girls.

* *

Here Are Recipes for Some of Items on Current Menus

Following are recipes for some of the dishes included on Mary Meade's ration budget menus this week:

Kidney Stew—Remove tubes from 1 lb. kidneys [beef, pork, lamb, or veal kidneys] and cut into cubes. Combine with 1 cup water, 1 bouillon cube, 1 diced onion, ½ teaspoon salt, and ⅛ teaspoon pepper. Cover; simmer 1½ hours. Add 4 diced carrots and continue cooking until tender. Add 2 tablespoons lemon juice, then thicken with 1½ tablespoons flour mixed with water to form smooth paste. Reseason to suit taste. Serve on cooked rice.

Baked Meat Balls with Bacon—Combine ¾ lb. hamburger, ¼ lb. ground pork, ½ cup dry bread crumbs, ½ cup milk, 1½ teaspoons salt, ¼ teaspoon pepper, and 1 tablespoon chopped onion. Shape into 12 balls about size of golf balls. Set slightly apart on oiled pan and bake 20 minutes in 400 degree oven. In same oven place ¼ lb. bacon strips on wire rack in shallow pan and bake until crisp, about 15 minutes. Make tomato sauce by blending 3 tablespoons flour with 2 tablespoons bacon fat, adding 1 tablespoon green pepper and 1 tablespoon chopped onion. When onion is clear, add 1½ cups strained canned tomatoes, cook until thickened, and season to taste with salt, pepper, and ½ teaspoon sugar.

Rolled Pancakes, Wine Sauce—Make dessert pancakes from packaged pancake mix, sweetening slightly. Roll while hot, sprinkle with confectioners' sugar, and keep warm in the oven until ready to serve. To make sauce; Mix ½ cup sugar, 2 teaspoons cornstarch, ¼ teaspoon salt, ¼ teaspoon mace. Add ½ cup cold water, 1 tablespoon lemon juice, and ½ teaspoon grated lemon rind. Cook until thickened and clear, stirring constantly. Add 1 cup port wine and cook 1 minute longer. Serve hot over hot rolled cakes.

* *

U. of C. Professor to Speak Before Jewish Big Sisters

The Jewish Big Sisters, meeting at 1 p. m. today in the Standard club, will hear Dr. E. J. Chave, professor of religious education at the University of Chicago, on "Fortifying the Personality in War Time." Mrs. Samuel S. Hollender will preside.

Women in War Work

Thirty-two WAVES doing administrative tasks and 21 in aerology training are on duty at the radio, signal, and aerological school at the University of Chicago, a function and welfare and recreation of the women at the station. She assists the welfare officer in the publication of the monthly class book, The Log, and aids the ship's service of-

[Official U. S. Navy Photo.]

Lt. (j. g.) Bernadine McClincy soldering radio-sonde equipment in navy's aerological department at University of Chicago.

of command of the United States navy.

Under the supervision of Ensign Jennie Cecil Erickson the enlisted women take care of supplies, disbursing, storekeeping, banking, bookkeeping, and personal pay problems for the entire station, most of the students at which are men.

Nineteen WAVE yeomen keep records of all personnel at the station, prepare reports, and handle inter-station and outside correspondence. Five women storekeepers compute pay for officer and enlisted personnel, handle drafts, open and close accounts for navy men, register allotments and family allowances, and prepare quarterly returns.

Two hospital corpsmen keep records and issue supplies for the sick bay, three seamen are telephone operators, and one WAVE specialist is master at arms at WAVE headquarters, which is in the Sigma Chi chapter house on the campus.

Ensign Margaret Van Petten is the officer supervising enlisted women. Hers is the job of discipline, maintenance of quarters, ficer in the clerical work involved in supplies and laundry.

The ensigns in training in the aerological engineering department are learning the theoretical and practical aspects of meteorology. They are instructed in determining weather phenomena and analyzing maps and making forecasts.

Another interesting phase of the ensigns' training is instruction and practice in the use, maintenance, and repair of meteorological instruments.

A general appeal to all registered nurses to teach home nursing has been made by the Chicago chapter of the American Red Cross. Mrs. Estelle Weltman Blatt, director of the home nursing service, said the Red Cross cannot meet its responsibility to the persons wishing to attend classes in home nursing unless it can recruit and train many more nurse instructors. An instructors' course will begin this evening in room 424 at 529 S. Wabash av.

[This department reports on women's war activities and answers questions regarding such activities.]

Thru the Looking Glass

The women who are bearing up well under the added work and worry of war time are those who make it a point to get some relaxation into each day. They know that taking at least 10 or 20 minutes out of their waking hours and using them as their very own helps them to maintain physical and mental vigor and safeguards their good looks in no small degree. It's their method of soothing body and mind in the midst of the fast pace of the day.

There's no denying that the woman who drives herself continually without allowing a minute's rest during the day to recoup her energy cannot long maintain peak efficiency. In fairness to herself and those about her, the woman who follows a strenuous program at home or in the business world should take time out from her routine duties to do exactly as she pleases.

Of course, the best relaxation is a short nap; it's amazing how just a few winks of sleep in the middle of the day refresh and revitalize the body and spirit. If you're one who dislikes or is unable to sleep at off hours, find your own best anti-fatigue measure. It may be that you'll do better by reading, creaming your face, taking a short walk, or chatting with a congenial soul. But whatever you choose to do, don't let a day go by without taking time out to relax completely.

LOUISE DOOLEY.

WAVES to Induct 600 Tomorrow in Special Ceremony

Six hundred WAVE recruits, en route to Hunter college in New York for boot training, will be inducted into the women's reserve of the navy at 11:45 a. m. tomorrow in ceremonies at Jackson blvd. and La Salle st.

One hundred fifty of the women are Chicagoans, another 150 are from near-by cities, while nearly 300 are from the Pacific coast.

Scheduled to speak are Mayor Kelly, Lt. Comdr. Margaret Cecil, senior WAVES officer in Chicago, and Lt. Comdr. John L. Clarkson of the office of naval officer procurement.

Garden Club's Flower Show Plans Revealed

BY HARRIETT PRIBBLE.

Two fresh red tulips which unfolded their petals against the shoulder of Mrs. Raymond Knotts' gown yesterday as she presided over the annual press luncheon of the Garden Club of Illinois were her salute to the first day of spring.

Only Boston and Chicago will carry on the tradition this year of having a flower show, the club's president said. The local show, "Fashions in Flowers," will be held from March 27 thru April 8 on the second floor of Marshall Field & Co., with a series of 18 lectures presented in conjunction with the exhibit.

The show, of course, will not equal in size the events which drew gigantic crowds to Navy Pier from 1933 to 1941, or the outdoor show held at the estate of the late Joy Morton the year after the pier was taken over as a training station. However, most of the beloved flower show institutions—garden walks, outdoor gardens, including one with a pool; table settings, and numerous flower arrangements—will be included.

Mrs. Albert D. Farwell, Mrs. Charles R. Walgreen, Mrs. Bert Schiller McDonald, Mrs. George S. Parker, and Mrs. Clay Harkness are among the speakers who will lecture on appropriate subjects at 11 a. m. and 2 p. m. each day during the show except Good Friday and the two Saturdays. Mrs. O. W. Dynes, who was scheduled to speak on "Good Horticulture," will miss her first flower show in 18 years, as she and Mr. Dynes are unable to obtain transportation from Florida.

Garden club members will conduct visitors to the show thru the galleries each day at 10 a. m. and at 1, 3, and 4 p. m.

Some of the other board members present at yesterday's luncheon in Field's Wedgwood room were Miss Elizabeth Howland, who is slated to succeed Mrs. Knotts as president of the club; Mrs. Kenath T. Sponsel, in one of spring's first navy and white costumes; Mrs. Edward C. Haase, Mrs. George Plamondon, Mrs. Anton Nystrom, Mrs. L. Thorpe Warren, and Mrs. Henry W. Shedd. While Mrs. Knotts is busy preparing for the show, her husband is anticipating the appearance on April 27 of his new detective novel, "And the Deep Blue Sea."

* *

SPARS Give Oath to First Recruit in Current Drive Here

The first woman to be inducted into the SPARS in Chicago's own SPAR drive, which opened yesterday and lasts until April 10, was sworn in yesterday at State and Madison sts. She is Miss Harriet Brodnicki, 26, of Justice, Ill. The oath was administered by Lt. [j. g.] Mary Kennedy Daly, and the ceremony followed a parade of SPARS from Van Buren st. to Lake st. on State st. A total of 500 new SPAR recruits here is sought in the current campaign.

* *

Empire Daughters' Board to Hold Annual Meeting

The annual meeting of the state board of the Daughters of the British Empire in Illinois, with officers' and committee reports, will be held at 10:30 a. m. today in the Republic building. Presiding will be Mrs. Percy Mather, who heads the state organization. Members and friends attending will lunch together after the business session.

White Collar GIRL

BY RUTH MAC KAY

From the South.

The new blonde asked to have her desk moved to a warmer part of the office, as she was from down south and could not take this cold weather. After complying with her request, the boss, teeming with northern chivalry, visited her sunny spot near the radiator, inquired about her health, and showed her all the attention northern men think a southern girl rates [and we northern gals can do without!].

Finally, warming up to his subject, he asked from what part of the south she came.

Said she, without flickering an eyelash: "South Chicago!"

Somebody Started Something.

"Why, O, why" should a woman's marital status be of the slightest importance in business correspondence, any more than the "mister's"?

I'm for standardizing the practice of terming all business women "Miss" whether they use their maiden name or married name in business hours. The marital label is then relegated to its proper sphere of social and domestic relations, not business and professional. I'm a "Miss" in business, using the name with which I began my business career, avoiding the confusion of changing my business name. When dealing with the butcher and the baker, or answering social invitations, or using a charge account, I go by the tag of "Mrs." But why is the title of "Mrs." of any importance to a business correspondent?"

MISS DEE.

And This.

Many years ago I solved the question of addressing unknown "Miss" or "Mrs." When in doubt, I always address women as "Mrs." If they are married, or have been married, that's fine. If they've never been married they are flattered, as no girl wants to be missed!

AMY FROM ROCKFORD.

Semi-Rhyme in the Rain.

Not caustic nor cryptic,
Nor bitter nor styptic,
Nor cynical I, O, not I!
But I can't love a fella
Who sticks his umbrella
Right smack in my face, teeth, or eye!

EDNA LANGER'S ASSISTANT.

If I Were a Secretary.

I wouldn't look over my boss' shoulder, no, not even if he were writing a bonus check in five figures.

I wouldn't hum in the office, tho gifted with the golden voice of Lily Pons.

I wouldn't come to work Monday with a frowzy week-end hair do, but —if necessary—wad my hair in a "washwoman's" knot.

I wouldn't—tho I spoke with the tongues of men and of angels—let myself break into any conversation in the boss' presence. I'd rather bite off the end of my tongue.

I wouldn't appoint myself censor of the boss' social life, regardless of how bored I am by the telephone caller with the Bostonian accent, for that's *his* business.

I wouldn't yawn, fidget, or stare impolitely into space while he was dictating, but would pay attention to my job, "love and honor it," until I found a husband to "love and honor" instead.

DOTTIE'S BOSS.

$5 PRIZE RECIPE

Mushroom Soup.
[Serves four.]

- ½ cup rolled oats
- 1 teaspoon minced onion
- 1 teaspoon salt
- 2 cups boiling water
- 2 cups milk
- ½ pound fresh mushrooms, chopped fine
- Dash of pepper
- 3 scant tablespoons butter or margarine

Cook oats, onion, and salt with the boiling water for 15 to 20 minutes. Put thru a sieve. Add milk and mushrooms. Cook 20 minutes in the top of a double boiler. Add pepper and butter just before serving.

ANN E. MARCO,
1105 Jeannette av., Des Plaines, Ill.

Send your favorite recipe to: Recipe Contest, Chicago Tribune.

WOMEN AND GIRLS
Help Supply Candy for our Armed Forces
GOOD PAY 6-DAY WEEK
NO EXPERIENCE NECESSARY
Day, Night Work. Pleasant Working Conditions
EMPLOYMENT OFFICE HOURS:
Sun., 11 a.m.-4 p.m.; Mon., Tues., Wed., 7 a.m.-8 p.m.; Thurs., Fri., Sat., 7 a.m.-5 p.m.
BUNTE BROTHERS
3301 W. Franklin Blvd. (500 North)

Don't Let SUPERFLUOUS HAIR Mar Your Beauty
Abolish It Forever by ELECTROLYSIS
The Only Safe Permanent Way. Specialists for 33 years in this work, we are endorsed by eminent physicians. 200 to 600 roots destroyed per hour. Leaves no scars on face, arms or body.
Permanent—Reasonable
ELLA LOUISE KELLER
ESTABLISHED 33 YEARS
SUITE 2405 55 E. Washington St. CEN. 6468
Send for FREE Booklet

1,000 OPEN SHUTTERS
Microscope Shows Dry, Rough Skin Looks Like Many Tiny Open Shutters
Ordinary thin lotions are a temporary glaze. For lasting, not brief, dry skin relief, use extra rich—extra effective DAME NATURE LOTION. It penetrates deeply, helps nature close and smooth rough skin edges, retain natural beauty, softness, whiteness. Get DAME NATURE 10¢, 25¢, 50¢.

Different than any other cosmetics, for more than fifty years Nellie Blythe preparations have developed exclusive formulas that accomplish amazing results . . . because they dare to be different. Try them today . . . you'll know why so many thousands of discriminating women will use no other!
JUMBO Liberty Red LIPSTICK
Twice as large . . . for half the money. Keeps your lips conditioned (lanolin does it). In three exciting shades. Clever, new slip-knot case. 25¢ plus tax
LIQUID COLD CREAM
Luscious, creamy . . . for dry skin, this rich, benevolent cleanser actually pours from the bottle. Quick and ready, it cleans your skin thoroly and gives you a perfect powder base. 4 oz. bottle, 60¢ 8 oz. bottle, $1 plus tax
CUTIGIENE NIGHT CREAM
Does its magic while you sleep. Each morning's sunlight will show you softer, smoother skin loveliness than you've dreamed of. Wonderfully beneficial for chapped or chafed skin . . . sunburn, too. 3½-oz. jar, $1 plus tax
DERMATINT (SKIN-TINT)
Instead of rouging—Dermatint your cheeks. The tiniest bit spreads so-o-o smoothly; presto—amazingly natural coloring that lasts all day. It's waterproof, too. Two shades. Purse-size tube, 60¢ plus tax.
At department and drug stores. Money back guarantee.
FRANCO-AMERICAN HYGIENIC COMPANY
540 N. MICHIGAN AVE. WHITEHALL 7755

Store Hours, 9:45 to 5:45
Marshall Field & Company

See special clothes for your type in our
FABRIC FASHION SHOWING
Whether you're outdoor girl, town girl, tailored girl or glamor girl, you'll see yourself as others see you in our Fabric Fashion Showing. Come and plan the new additions to your wardrobe from this collection of individual styles. All made from Simplicity patterns.
March 21 through March 24, showings at 11 and 3 o'clock
Saturday, March 25, showings at 11, 2 and 4 o'clock
Fabric Fashion Theater
Second Floor, South, State

Miss Pettibone Will Become Bride in April

[Continued from page 17, column 1.]

see her new grandchild. Mr. and Mrs. Wilder of Winnetka are the baby's paternal grandparents.

Lt. Wilder recently was transferred to Oxnard, Cal., with the army air forces. His brother-in-law, Ensign Charles N. Fuller, is at home on a brief leave from Quonset, R. I., to see his wife and their children, who are at home for the duration with the Wilders. Ensign T. Edward Wilder, who is on duty in the Atlantic with the navy, temporarily is in Boston, where his wife and their son, Lucius, and young Mrs. Wilder's mother, Mrs. Lucius B. Manning, have joined him. Mrs. Wilder Jr., and her baby will return to the Throckmorton home as soon as they can travel.

Future Events.

About 1,000 invitations to the Madonna Center's benefit breakfast Sunday, April 16, in the Stevens hotel will go into the mail today. Mrs. John A. McGuire, general chairman of the benefit, will give a tea from 4 to 6 p. m. April 1 in the home of Mrs. Joseph W. Cremin for members of the general and the junior committees. Working with Mrs. McGuire are Miss Clarice Bruno, Mrs. Robert A. Carr, Mrs. John C. Cavanaugh, Mrs. John Scott Clifford, Mrs. A. Bradley Eben, Mrs. Joseph A. Koreck, Miss Katherine Lawler, Mrs. Paul L. Mullaney, Mrs. William A. Ryan, and Mrs. J. Donald Scott. Mrs. Cremin is the ticket chairman, and Miss Mary Jane Brummel is chairman of the junior committee.

A tea from 2 to 5 p. m. Thursday will open the Netherlands center at 322 S. La Salle st., into which the Queen Wilhelmina Fund, Inc., recently moved from N. Michigan av. The party will be a silver tea for the benefit of the American Red Cross. The new office also will be headquarters for the Women's Netherlands War Relief committee, and of the Holland Language Group, which assists the treasury department on all war loan drives.

Lectures Today

The Rev. Gerald Ellard, "Liturgy and Sociology," 8 p. m., Sheil school, 31 E. Congress st., free.

Charles Morris, "Paths of Life for Contemporary Man: The Ordeal of Contemporary Man," concluding university college, University of Chicago series, 6:45 p. m., Art institute, 55 cents.

Loraine Lloyd, guide lecture tour, 2 p. m., Chicago Natural History museum.

Dr. Joseph Roubik, "Central Europe," 8:30 p. m., auspices West Suburban Study club, Hinsdale community house, free.

George de Huszar, "Racial Problems," auspices Church Federation of Greater Chicago women's division, 1:30 p. m., International Relations center, 84 E. Randolph st., 55 cents.

'Good Night, Sweet Prince' . . . By Gene Fowler

(Copyright: 1943-'44; By Gene Fowler; Published by Arrangement with Viking Press, Inc.)

INSTALMENT XIV.

THE ODYSSEY OF A SPRING LAMB.

Willie Collier was particularly insistent that his actors dress neatly. It galled him to see weird things Barrymore did to stage costumes, especially the tropical white trousers of a wireless operator. Not only did Barrymore sometimes slip away from the theater in pants belonging to the company, but often slept in them. Then again, he would stand in his bare feet on his make-up towel, and rub his hands on his trousers instead of employing the towel.

Once, in Chicago, Collier informed Jack that he would have to get some new white pants at his own expense or not be allowed to go on at all. It was winter, a season when white trousers were uncommon in the stores. It also was after business hours. Jack prevailed upon the manager of Marshall Field's personally to open the doors of that mercantile establishment. Together with a night watchman, they rummaged among last summer's stock for a pair of white trousers.

Jack neglected to try on the garment. When he came on-stage, Collier at once saw his predicament, tight pants. Willie departed from the lines of the play, a procedure often practiced by him to satisfy his own sense of waggery, and to sharpen the wits of his players as well.

"Won't you sit down?" Collier asked.

"No, thanks," the tight-trousered Jack replied. "I haven't time."

"Nonsense," said Collier. "Sit down. All the time in the world. Besides, you look tired, as if you'd been on a shopping tour."

"It wouldn't be polite," Jack said, "to sit in the presence of such a great man as yourself."

"But I insist on your sitting," Collier went on, "if only for a moment. Come, what is on your mind?"

"The survival of the fittest," said Barrymore.

"In that case," said Collier, "the last to survive will be a tailor. Do sit down, and we'll go into the matter scientifically."

"Very well then," said Jack. He sat, and the springing of trouser seams could be heard by every one in the house.

Jack's tardiness and general misbehavior at last caused Collier to telegraph Mr. Frohman. He informed the producer that he was about to dismiss Barrymore from the company. Mr. Frohman wired back: "Don't fire him, Willie. It would break Ethel's heart."

Collier replied by Western Union: "If I keep him, it will break mine."

But Collier never fired Jack. "The trouble," he said, "was that I liked him too much."

Collier brought his actors home to New York. He undertook a short season in another play, meanwhile advising his "Dictator" company to stand by for a San Francisco season, to be followed by a tour of Australia. He kept an eye on Jack, and when the time neared for the journey westward, went with Barrymore on a farewell tour of the Manhattan theatrical clubs. They came upon actor Richard Carle at the bar of The Friars. He was leaning on a cane, and watching the bartender polish a pyramid of glasses.

"It's my first day back at The Friars after a six months' unjust suspension," Carle announced. "Have a drink with me, gentlemen, to celebrate my formal reinstatement."

"Why did they suspend you, Mr. Carle?" Jack inquired.

Mr. Carle lifted his walking stick. "Because of a silly accident." He then demonstrated. "I was waving my stick idly over the flagons, like this . . ."

There was a shattering sound as he inadvertently swept the glassware from the bar. The miscellany of goblets crashed to the floor. The bartender shouted. The chairman of the house committee came on the run. The board of governors again suspended Mr. Carle from The Friars, this time for a solid year.

The only letter of introduction that John Barrymore ever bothered to deliver was handed to Ashton Stevens in the editorial library of the San Francisco Examiner late one April night in 1906. Ethel had written Stevens to keep a monitory eye upon her 24 year old brother, and eventually see that he got aboard ship for Australia.

"The youngest of the Barrymores was sparklingly awake," says Ashton. "He pulled himself out of a big overcoat, and sprawled, a picture, in the nearest chair. His supper coat was double-breasted; mine was the same old single; his shirt buttons were three; mine the same old two. And where I wore shoe strings, he wore bows. Even our cigarets were of different shades. Nevertheless, he treated me as an equal."

Within a matter of hours came San Francisco's great disaster, the fire and earthquake of April 18 and 19, 1906.

Willie Collier says that Jack did not wake him up, but something else did. He was hurled out of bed at 5:13 and into his bathroom. The plaster fell from the walls. As soon as he could find a bathrobe and slippers, Collier went into Union Square.

"Jack didn't show up until 10 o'clock," Collier says. "He was still dressed in his opera clothes. He was quite chipper. Seemed not at all upset by the now-raging fire, or the dynamiting of the buildings."

In early press reports to the East, Barrymore's name had been listed among the missing. Regular telegraph facilities obviously were lacking, and personal messages banned. Jack didn't think his family would be at all worried about him, but Stevens disagreed. The critic prevailed upon Editor Charles Michelson to permit Jack to tag onto the close of a news service bulletin to New York a message to Ethel.

Jack wrote as dramatically as possible within the 30 words allotted him of how he had been thrown out of bed, had wandered dazedly to the street, where an army sergeant put a shovel in his hand and made him work for 24 hours among the ruins of the city.

When Ethel read this message to John Drew, and asked, "Do you believe it?" Uncle Jack replied, "Every word. It took an act of God to get him out of bed, and the United States army to put him to work."

[Continued tomorrow.]

Home Economist to Give Lard Use Demonstration

Deep fat frying and the baking of biscuits, pies, cookies, and white cake will be demonstrated in the Peoples Gas Light and Coke company auditorium at 122 S. Michigan av. at 1 p. m. tomorrow under the auspices of the consumer information service of the office of civilian defense. Miss Clare Gordon, regional home economist of the National Live Stock and Meat board, will conduct the demonstration, intended to illustrate new uses of nonrationed lard.

DOWNTOWN — DOWNTOWN — DOWNTOWN — DOWNTOWN

DOWNTOWN — DOWNTOWN

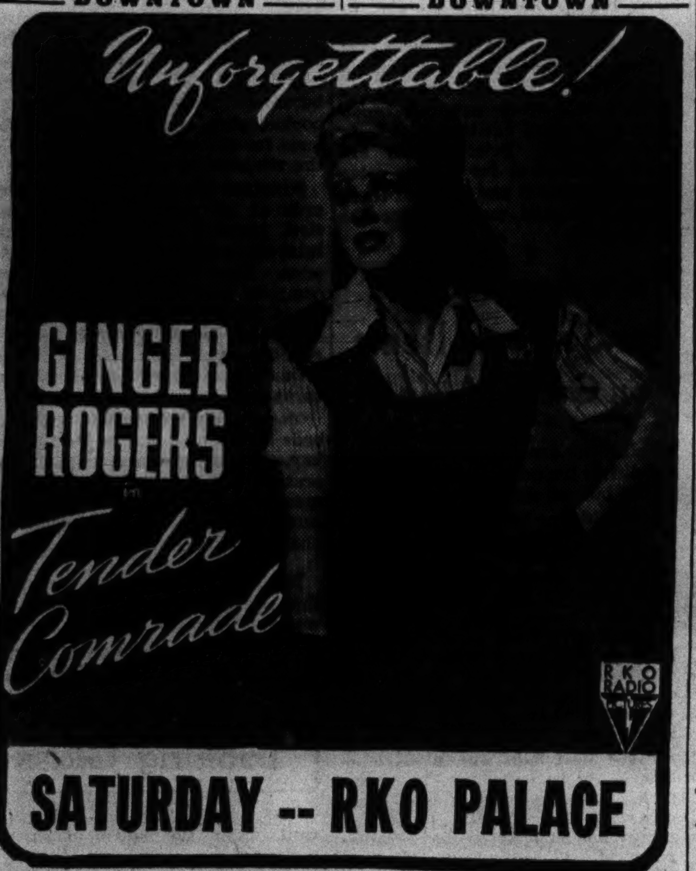

BUY WAR BONDS at Balaban & Katz Theaters
Immediate Delivery Day and Night, Including Saturday and Sunday

CHICAGO — Open 9:30 A. M. Price Change 12 & 5. Late Show 9:40 P. M. — KAY KYSER "SWING FEVER" MARILYN MAXWELL, LENA HORNE — In Person Glen GRAY with his CASA LOMA ORCHESTRA

STATE-LAKE — Open 8:45 A. M. 75c to 5 P. M. $1.10 Thereafter — Acclaim is the name for JENNIFER JONES in Franz Werfel's best seller "The SONG of BERNADETTE" 20th Century Fox triumph...

UNITED ARTISTS — Open 8:45 A. M. Price Change 12 & 5 — Orson WELLES • Joan FONTAINE in Charlotte Bronte's "Jane Eyre" MARGARET O'BRIEN, JOHN SUTTON 20th Century-Fox triumph

ROOSEVELT — Open 8:45 A. M. Price Change 12 & 5 — YANK GUTS vs. JAP BRUTALITY! The PURPLE HEART DANA ANDREWS, SAM LEVENE, RICHARD CONTE

GARRICK — Open 8:45 A. M. Pr. Ch. 12 & 5 — 2 Horror Features — BELA LUGOSI "RETURN OF THE VAMPIRE" PLUS Murder in a Haunted Hotel! WARNER BAXTER "CRIME DOCTOR'S Strangest Case"

★ BACK THE ATTACK ★ BUY WAR BONDS ★

RKO PALACE Randolph at La Salle — 2nd WEEK! Op. 8:45 — PRIVATE LIFE of a Capital Cutie... Olivia DeHAVILLAND in "Government Girl" SONNY TUFTS — "ESCAPE TO DANGER"

RKO GRAND Clark nr. Randolph — Open 8:45 — THE THRILLING SAGA OF THE FIRST YANK SMASH AT THE JAPS! GUNG HO! RANDOLPH SCOTT, NOAH BEERY, Jr., GRACE McDONALD — "SWINGING JOHNNY"

SOUTH — WARNER BROS. THEATERS

AVALON 79th-Stony — Free Parking. Open 1:30—Laird Cregar, G. Sanders "The LODGER" Alice Faye, "THE GANG'S ALL HERE"

CAPITOL 79th-Hals.—Free Parking. Open 1:30—Frank Sinatra "HIGHER & HIGHER" John Wayne, "FIGHTING SEABEES"

STRATFORD 63d-Halsted—"Henry Aldrich Haunts a House" "CHARLIE CHAN in the SECRET SERVICE"

BEVERLY 95th-Ashland—Free Parking. 3 BANDS! 30 STARS! Kathryn Grayson, "THOUSANDS CHEER"

JEFFERY 71st-Jeffery / RHODES 79th-Rhodes — 3 Bands!—30 Stars! Kath. Grayson, Gene Kelly "Thousands Cheer" Wm. Bendix, Paul Lukas "HOSTAGES"

GROVE 76th-Cottage—2 DAYS ONLY Request Hit Program — Barbara Stanwyck, Fred MacMurray "Remember the Night" DOROTHY LAMOUR "DISPUTED PASSAGE"

OGDEN 63rd-Ashland / HIGHLAND 79th-Ashland — Jackie Cooper, Gale Storm "WHERE ARE YOUR CHILDREN?" Victor Jory "UNKNOWN GUEST"

SHORE 75th-Kingston / FROLIC 55th-Ellis — IRVING BERLIN'S "THIS IS THE ARMY" Original U. S. Army Cast. Adults: Mat. 40c; Eve. 55c. Children: 15c All Day

COSMO 79th-Halsted—Today and Wed. 2 REQUEST HITS! ALICE FAYE "HELLO, FRISCO, HELLO" "Ruggles of Red Gap" CHARLES LAUGHTON

HAMILTON 71st-Pax.—Today-Tomorrow Request Program. JOHN GARFIELD "FOUR WIVES" Merle OBERON "TILL WE MEET AGAIN"

OAKLAND 39th-Drexel—Susan Peters, H. Marshall, "Young Ideas" Humphrey Bogart, "SAHARA"—Thrill Hit!

"MET" 47th-So. Pkwy.—Louis Prima & Band, "NEW ORLEANS BLUES" Humphrey Bogart, "SAHARA"—Thrill Hit!

Exclusive Hyde Park Showing! KEN 1225 E. 47th Near I. C. Open 1:30 — 33c to 6:30, 44c. Aft. Tax Inc. Children 15c — Riotous and Romantic! JEAN ARTHUR, JOHN WAYNE "A Lady Takes a Chance" —PLUS 2nd HIT— Drama that Rips the Mask from five amazing lives! "Gangway for Tomorrow"

★ RAY "STAGE DOOR CANTEEN" George Raft, Merle Oberon & Host of Stars!

★ WOODLAWN Op. 12:30. Today Only, 3 Hits—"Sealed Lips"—John Litel "Suspected Persons"—"H'wy. Thru Hell"

★ ARK Open 12:30 — 3 Hits "Fly by Night" Nancy Kelly "College Holiday" — Burns & Allen—G. Tierney in sensational "Tobacco Road"

★ V 47th-Drexel—Op. 1:35—Stooge Comedy! Geo. Montgomery, "10 Gentlemen from West Point" Pat O'Brien in "SEND ANOTHER COFFIN"

KIMBARK 6240 Kimbark Ave.—Opens 12:30 1 DAY ONLY! 1. "MY SON, MY SON" 2. "TWIN BEDS," Joan Bennett 3. "BEHIND THE BIG TOP"

MICHIGAN 55th-Mich. ALAN LADD in "GANGS, INC." HERBERT MARSHALL in "YOUNG IDEAS" "SHOE SHINE BOY" & LATEST NEWS!

COMMERCIAL 9150 Commercial—Op. 9:30 Jack Cooper, "Where Are Your Children" & "Unknown Guest"

MARQUETTE 63rd-Kedzie—Herb. Marshall, Mary Astor, "YOUNG IDEAS" HUMPHREY BOGART in "SAHARA"

COLONY 59th-Kedzie—Victor Jory in "THE UNKNOWN GUEST" Jackie Cooper, "WHERE ARE YOUR CHILDREN"

WOODS RAND-DEAR. 7:45 A. M. CONT. WORLD PREMIERE! The LADY AND THE MONSTER. A REPUBLIC THRILLER Based on Story, "DONOVAN'S BRAIN" With VERA HRUBA RALSTON, DICK ARLEN, ERICH VON STROHEIM. Plus 'ROARING GUNS' Ted Weems and Band. LATE SHOWS! MIDNIGHT TO 6 A. M.

2 BEST AT THE McVickers — Op. 8:45 • Mad.-State — CARY GRANT, JOHN GARFIELD in "DESTINATION TOKYO" DIANE CLARK — JOHN WAYNE, Susan HAYWARD in "THE FIGHTING SEABEES" Pr. Chg. 1 & 6:30

2 DARING HITS! LA SALLE MAD-CLARK — OPEN 7:45 A. M. — LATE SHOW — Are Modern Women Cheaters? "RACE SUICIDE" What Happens Behind Closed Doors? — LIFE AS IT REALLY IS! "FOOLS of DESIRE" IT DARES TELL THE TRUTH! ADULTS ONLY

ORIENTAL RANDOLPH NEAR STATE — OPEN 10 A. M. 35c to 1 P. M. 45c to 6:30 plus tax — STAGE: IDOL OF THE AIR LANES JAN GARBER AND HIS ORCH. LIZ TILTON, BOB DAVIS, BLAIR & DEAN, WEST & LEXING, EXTRA ADDED JACKIE GREEN — SCREEN: Warner Bros. Re-release Jas. CAGNEY in "frisco kid" MARGARET LINDSAY

STUDIO VAN BUREN At MICH. OPEN 10:45 — ADULTS ONLY — MEET YOUR ENEMY FACE TO FACE! CONFISCATED OFFICIAL JAPANESE FEATURE PICTURE EXPOSES THE NAKED TRUTH ABOUT THE horrors & ravages of DOPE! NARCOTIC MADNESS plus FIRST CHICAGO SHOWING "SOULS FOR SALE"

MONROE MONROE at DEARBORN LATEST NEWSREEL William Holden, Claire Trevor "THE TEXANS" Peter Lorre in "The Invisible Agent"

RIALTO 30c till noon STATE-VAN BUREN BIG STAGE SHOW with PATRICIA JOYCE In Person! JAMES CAGNEY "JOHNNY COME LATELY"

CLARK CLARK AT MADISON MIDNIGHT SHOW Victor Jory, "Unknown Guest" William Boyd, "RIDERS OF DEAD LINE"

NORTHWEST

MONT CLARE Grand Ave. at Harlem J. CAGNEY, Grace George "JOHNNY COME LATELY" Deanna Durbin, Franchot Tone, 'His Butler's Sister'

ALAMO 3639 CHICAGO AV.—MAT. DAILY Patricia Morison, Gale Storm, Jackie Cooper "Where Are Your Children?" Victor Jory, Pamela Blake, "UNKNOWN GUEST"

GRAND 3433 W. North—Herbert Marshall, Susan Peters, "YOUNG IDEAS" HUMPHREY BOGART HE'S TERRIFIC IN "SAHARA" Starts Thursday—"THIS IS THE ARMY"

DALE 2860 Milw.—Jean Arthur, John Wayne, "A LADY TAKES A CHANCE" & ALAN LADD, "GANGS, INC."

NORTHWEST — BUY WAR BONDS AND STAMPS at all Balaban & Katz Official Issuing Agents Theaters

HARDING — FRANK SINATRA, MICHELE MORGAN Open 1:45 "HIGHER & HIGHER" Micheal O'Shea, Susan Hayward 'JACK LONDON'

CONGRESS • GATEWAY — JAMES CAGNEY and GRACE GEORGE 'JOHNNY COME LATELY' BASIL RATHBONE, NIGEL BRUCE "SPIDER WOMAN" Extra! "WITH THE MARINES AT TARAWA"

TERMINAL / CRYSTAL / BILTMORE / BELPARK — "Thousands Cheer" PAUL LUKAS, KATINA PAXINOU, LUISE RAINER "HOSTAGES"

Will Rogers Open 1:45 / DRAKE — HUMPHREY BOGART "SAHARA" "YOUNG IDEAS"

PORTAGE Irving Berlin's Technicolor Smash "THIS IS THE ARMY" & Technicolor Co-Hit! "CARIBBEAN ROMANCE" Prices: 40c to 6:30 P. M.—55c Thereafter

ADMIRAL "LADY TAKES A CHANCE" "GANGWAY FOR TOMORROW"

• LIBERTY 3705 Fullerton Ave.—5 HITS! Harry Langdon! & Bugs Bunny! DICK FORAN, "CHEROKEE STRIP" & CHAS. STARRETT, "RIDERS OF THE NORTHLAND" "RED HOT RIDING HOOD" TECHNICOLOR!

• EMBASSY 3940 W. Fullerton—Opens 1:30 COLOR CARTOON! NEWS! HUMPHREY BOGART, "SAHARA" & MARY ASTOR, Herbert MARSHALL, "YOUNG IDEAS"

• IRVING 4003 Irving — 40c to 6:30; 55c After TECHNICOLOR SHOW! IRVING BERLIN'S "THIS IS THE ARMY" "CARIBBEAN ROMANCE" & COLOR CARTOON!

• AVON 3327 Fullerton Ave.—OPENS 5:30 BUGS BUNNY COLOR CARTOON! SONJA HENIE, GLENN MILLER & BAND, Joan Davis 'SUN VALLEY' PAULETTE GODDARD 'CAT AND THE CANARY' BOB HOPE

• CROWN 1607 W. Division—Open 10 A. M. THREE ATTRACTIONS! "ALASKAN FRONTIER," & GALE STORM, Jackie Cooper, 'WHERE ARE YOUR CHILDREN?' "THE UNKNOWN GUEST," VICTOR JORY

TIFFIN 'THOUSANDS CHEER' KATHRYN GRAYSON—GENE KELLY VICTOR JORY "UNKNOWN GUEST"

LOGAN Milw.-Sawyer—Op. 1:30—Mary Astor, Herbert Marshall, 'YOUNG IDEAS' HUMPHREY BOGART, Bruce Bennett, 'SAHARA' AMATEUR STAGE SHOW TONITE!

RIVOLI 4380 Elston Open 5 P. M. Margo, "Gangway for Tomorrow" R. Ryan, Jean Arthur J. Wayne, 'LADY TAKES A CHANCE'

MILFORD 3319 N. Pulaski—Jean Arthur, "A LADY TAKES A CHANCE" & ALAN LADD, "GANGS, INC."

World PLAYHOUSE 410 S. Mich. Ave. Continuous from 11:15 A. M.—30c to 1 P. M. "NO GREATER LOVE" "Engrossing"—Mae Tinee, Tribune

NORTH — BUY WAR BONDS AND STAMPS at all Balaban & Katz Official Issuing Agents Theaters

UPTOWN BROADWAY LAWRENCE — Starts 1:45—Claudette Colbert, Fred MacMurray "NO TIME FOR LOVE" Anne Baxter, Dana Andrews "NORTH STAR"

GRANADA SHERIDAN & DEVON — FRANK SINATRA, MICHELE MORGAN Open 1:30 "HIGHER & HIGHER" & MICHAEL O'SHEA, SUSAN HAYWARD "JACK LONDON"

RIVIERA BROADWAY LAWRENCE — Open 1:30—JOHN WAYNE, SUSAN HAYWARD 'The FIGHTING SEABEES' & Mae West, Victor Moore 'THE HEAT'S ON'

CENTURY / NORTOWN / PANTHEON / NORSHORE — JAMES CAGNEY, GRACE GEORGE "Johnny Come Lately" & BASIL RATHBONE "SPIDER WOMAN" Extra! 'Marines at TARAWA'

COVENT / LAKESIDE — HUMPHERY BOGART "SAHARA" and "YOUNG IDEAS"

CINE' 40c to 6:30 P. M.—55c Thereafter IN COLOR! IRVING BERLIN'S "THIS IS THE ARMY" and "CARIBBEAN ROMANCE"

BELMONT DEANNA DURBIN, FRANCHOT TONE "HIS BUTLER'S SISTER" & Eric Portman in "SQUADRON LEADER X"

HOWARD Ginger Rogers, Ray Milland "THE MAJOR AND THE MINOR" & GENE TIERNEY in "THUNDER BIRDS"

WEST — BUY WAR BONDS AND STAMPS at all Balaban & Katz Official Issuing Agents Theaters

MARBRO — Starts 1:50—Claudette Colbert, Fred MacMurray "NO TIME FOR LOVE" & Dana Andrews, Anne Baxter "NORTH STAR"

PARADISE Open 1:30 DEANNA DURBIN, FRANCHOT TONE "HIS BUTLER'S SISTER" & Eric Portman "SQUADRON LEADER X" Extra! "WITH THE MARINES AT TARAWA"

Cent. Pk. / SENATE / STATE / MANOR — "THOUSANDS CHEER" PAUL LUKAS, KATINA PAXINOU, LUISE RAINER "HOSTAGES"

• AMERICAN 8 N. ASHLAND AVENUE IN TECHNICOLOR! JUDY GARLAND, Mickey Rooney, Ann Sothern, LENA HORNE, "THOUSANDS CHEER" Color! "EVERYTHING IS THUNDER," Connie Bennett

• B'DY STRAND 1641 W. Roosevelt Rd. Thrill-Crazy Youth! Jackie Cooper, 'WHERE ARE YOUR CHILDREN?' "THE UNKNOWN GUEST," Mystery Thriller!

• JOY 1611 Roose. Bob Hope, Martha Raye "Never Say Die" Errol FLYNN, CAPT. RONALD REAGAN "DESPERATE JOURNEY"

• CRAWFORD 10 S. Crawford / • BYRD Madison-Cicero — Humphrey Bogart "SAHARA" MARY ASTOR, HERBERT MARSHALL "YOUNG IDEAS"

4 STAR 2418 Mad. Herbert Marshall, Mary Astor "YOUNG IDEAS" Humphrey Bogart, "SAHARA"

IMPERIAL TODAY 12:30 6 HITS "Career Girl" "Boots & Saddles" "Gaucho of Eldorado" GENE AUTRY

MADLIN 3 Features—Frances LANGFORD 1910 W. Mad. "CAREER GIRL" Cary Grant, Douglas Fairbanks, "GUNGA DIN" Johnny Mack Brown, "RAIDERS OF BORDER"

CENTURY 3 FEATURES! 1421 W. Mad. Alan Ladd "GANGS, INC." Paul Henreid, "Joan of Paris" Betty GRABLE, "DAY THE BOOKIES WEPT"

LINDY 1710 W. Mad. Opens 12:30 RANGE BUSTERS "KID'S LAST RIDE" "PALS OF THE SILVER SAGE" Tex RITTER

MARSHALL SQ. 2875 Cermak Rd.—Op. 1 P. Lukas, "HOSTAGES" and "WHERE ARE YOUR CHILDREN"

NORTH

• SHERIDAN 4038 Sher. NEW SHOW! DON AMECHE, FRANCESS DEE "HAPPY LAND" CHAS. LAUGHTON, BINNIE BARNES "MAN FROM DOWN UNDER"

• VOGUE 3812 Broadway / • N. CENTER 4031 Lincoln — ACADEMY WINNER! PAUL LUKAS "HOSTAGES" All-Star Cast! "THOUSANDS CHEER" (Technicolor)

• DEVON 6225 B'way—Bugs Bunny Cartoon! 40c to 6:30; 55c After IRVING BERLIN'S "THIS IS THE ARMY" "CARIBBEAN ROMANCE" Tropical Magic!

• MODE 3912 Sheridan—COLOR CARTOON! "THE ARCTIC PASSAGE" John PAYNE, "TEAR GAS SQUAD" & WALTER PIDGEON, JOHN WAYNE, ROY ROGERS, CLAIRE TREVOR in "DARK COMMAND"

• 400 6746 SHERIDAN ROAD—Opens 5:30 Geo. Sanders, "PARIS AFTER DARK" DOROTHY LAMOUR, "RIDING HIGH" Color!

• BIOGRAPH 2433 Lincoln—Open 12:45 40c 6:30—55c After CAPT. RONALD REAGAN in IRVING BERLIN'S "THIS IS THE ARMY" TECHNICOLOR! "CARIBBEAN ROMANCE" Tropical Magic!

BUCK'M 3319 N. Clark FIVE HITS! Geo. Sanders, "SAINT'S DOUBLE TROUBLE" "MR. DISTRICT ATTORNEY," Dennis O'Keefe "SHOT IN THE ESCAPE," Billy Gilbert "ALL-AMERICAN BANDS" & Bugs Bunny!

• DAVIS 4614 Lincoln / • VIC Sheffield-Belmont — HUMPHREY BOGART "SAHARA" MARY ASTOR, HERBERT MARSHALL "YOUNG IDEAS"

• ARGMORE 1040 Argyle—Opens 1:30 JOHN CARRADINE, MARGO, "GANGWAY FOR TOMORROW" JEAN ARTHUR, "LADY TAKES A CHANCE"

The ESQUIRE OAK NEAR MICHIGAN — Park Free, Oak at Dearborn Only "AS THOUSANDS CHEER" KATHRYN GRAYSON, GENE KELLY And the Esquire Hour. Feature at 1:58, 4:37, 7:16 & 10:00

Cinema CHICAGO at MICHIGAN — review 7:55—9:55, feature 6:15, 8:15—10:15 — Errol Flynn in a melodrama full of thrills, excitement, suspense "Desperate Journey"

ADELPHI 7074 N. Clark—Rog. Pk. 1039 Open 6—Latest News JOE E. BROWN, JUNE HAVOC "CASANOVA IN BURLESQUE" Richard Dix, June Wyatt, "THE KANSAN"

RIDGE 1550 DEVON—Op. 1:30—MATINEE Jimmy Lydon, "Caribbean Romance" Irving Berlin's Hit, Ronald Reagan, Joan Leslie "THIS IS THE ARMY"

CALO 5404 N. Clark—Doors Open 4:30 P. M. Picture goes on at 5 P. M.—In Color "THIS IS THE ARMY," Capt. Ronald Reagan. Also in Color! 'CARIBBEAN ROMANCE' J. Lydon. Adults to 6:30—40c Af. 6:30, 55c; Chid. 15c inc. tax

LANE COURT OPEN 1:30 ARMITAGE at CLARK HUMPHREY BOGART, "SAHARA" Also "CARIBBEAN ROMANCE"

SURF Dearborn at Division—Adolphe Menjou, Maureen O'Hara, Fay Bainter, H. Marshall, "Bill of Divorcement" & Surf Digest. Feat. at 6:45, 8:36 & 10:27

BRYN MAWR At Bryn Mawr 'L'—Op. 1:00 HUMPHREY BOGART "SAHARA" & Mary Astor, Herbert Marshall, Susan Peters, Rich. Carlson, "YOUNG IDEAS"

ROSEWOOD 1822 Montrose—Starts 5:30 "Gangway for Tomorrow" Jean Arthur, "LADY TAKES A CHANCE"

WINDSOR 1225 N. Clark St.—Open 1:30 Jackie Cooper, "Where Are Your Children?" & "Unknown Guest"

DE LUXE 1141 Wilson—Herbert Marshall, MARY ASTOR in "YOUNG IDEAS," H. BOGART, Bruce Bennett, 'SAHARA'

COED "Du Barry Was a Lady" 1330 Morse Ave. A. J. Cronin's "Shining Victory"

SOUTH

LEX 1162 E. 63rd. OPEN 12:30 40c TO 6:30, 55c AFTER Irving Berlin's "THIS IS THE ARMY"

CHELTEN 79th-EXCHANGE AVE.—MARGO 'GANGWAY for TOMORROW' J. Arthur, J. Wayne, 'LADY TAKES A CHANCE'

RAMOVA 35th-Halsted—Jackie Cooper in "Where Are Your Children" Victor Jory in "UNKNOWN GUEST"

STATE 11020 S. Michigan Ave.—Victor Jory "UNKNOWN GUEST" Jackie Cooper, "WHERE ARE YOUR CHILDREN"

CORAL 95th-Cicero—Open 6—Free Parking "SAHARA" Humphrey Bogart & "Young Ideas" Mary Astor, H. Marshall, S. Peters

E. A. R. 6839 Wentworth—Jean Arthur, John Wayne, "LADY TAKES A CHANCE" and ALAN LADD in "GANGS, INC."

SOUTH — BUY WAR BONDS AND STAMPS at all Balaban & Katz Official Issuing Agents Theaters

TIVOLI COTTAGE GR AT 63rd — Open 1:30—Claudette Colbert, Fred MacMurray "NO TIME FOR LOVE" Michael O'Shea, Susan Hayward 'JACK LONDON'

SOUTHTOWN 63rd St East of HALSTED — Open 1:30—ALICE FAYE, CARMEN MIRANDA "The GANG'S ALL HERE" Merle Oberon, Laird Cregar "THE LODGER"

TOWER BASIL RATHBONE "SPIDER WOMAN" "SQUADRON LEADER X"—Extra! "TARAWA"

MARYLAND LENA HORNE "THOUSANDS CHEER" & PAUL LUKAS, "HOSTAGES"

REGAL ★ JAMES CAGNEY, HATTIE McDANIEL "JOHNNY COME LATELY" & "HAPPY LAND"

PICCADILLY 51st AND BLACKSTONE — HUMPHREY BOGART, DEAD END KIDS "CRIME SCHOOL" CAPT. RONALD REAGAN, JANE BRYAN "GIRLS ON PROBATION"

ATLANTIC ELLEN DREW, JOEL McCREA "REACHING FOR THE SUN" "DANGER, WOMEN AT WORK"

HARPER Betty Grable, Tyrone Power "YANK IN R. A. F." "MY DARLING CLEMENTINE"

HYDE PARK Ronald Colman, Frances Dee "IF I WERE KING"

HARVARD 63rd & Harvard—Starts 6 P. M. Request Return Showing! "STAGE DOOR CANTEEN" 80 Famous Stars, 10 Top Line Dance Orchestras!

JACKSON PK. 67-Stony-Op. 1:30—Humph. Bogart, "SAHARA" Mary Astor "YOUNG IDEAS" Herbert Marshall

HIGHWAY 63rd-Western—Herbert Marshall, Mary Astor, "YOUNG IDEAS" HUMPHREY BOGART in "SAHARA"

PARK 3955 S. Pkwy.—CAROLE LANDIS, VIC MATURE, "1 MILLION B. C." Victor McLAGLEN, "SOUTH OF PAGO PAGO"

• • SUBURBAN • •

MAYWOOD

LIDO OPEN 12:30 Deanna Durbin "HIS BUTLER'S SISTER" JAMES CAGNEY "JOHNNIE COME LATELY" EXTRA, "THE MARINES AT TARAWA"

AUSTIN

PLAISANCE 466 N. Parkside—Margo, John Carradine, 'Gangway for Tomor.' JEAN ARTHUR—JOHN WAYNE "A LADY TAKES A CHANCE"

AUSTIN Janet Blair, Don Ameche "Something to Shout About" Robt. Taylor, Geo. Murphy, "BATAAN"

ROCKNE 5825 W. Div. Open 6 P. M. Margo, 'Gangway for Tomorrow' R. Ryan, Jean Arthur, John Wayne, "Lady Takes a Chance"

PARK Ann Sheridan, Jack Benny, "GEO. WASHINGTON SLEPT HERE" Deanna Durbin, Joseph Cotten, "HERS TO HOLD"

SYMPHONY 4937 W. Chgo.—Herb. Marshall, Mary Astor, 'YOUNG IDEAS' Humphrey Bogart's Greatest! "SAHARA"

B&K IRIS Open 6:00 "SAHARA" Plus Frances Langford, "CAREER GIRL"

OAK PARK

LAMAR MARION AT LAKE STREET "L" 40c to 6:30—55c After IRVING BERLIN'S "THIS IS THE ARMY" "MARINES AT TARAWA" & POPEYE Cartoon

LAKE Lake & Marion Humphrey BOGART "SAHARA," MARY ASTOR, "YOUNG IDEAS"

BERWYN

OAKWYN Roose-Oak Park—Doors Open 6:15 C. Boyer, "FLESH & FANTASY" Jean Arthur, "LADY TAKES A CHANCE"

B&K BERWYN MICKEY ROONEY "THOUSANDS CHEER" Paul Lukas, Katina Paxinou in "HOSTAGES"

LA GRANGE

B&K LA GRANGE M. Rooney, J. Garland "THOUSANDS Cheer" & Paul Lukas, Katina Paxinou in "HOSTAGES"

PARK RIDGE

PICKWICK IRVING BERLIN'S "THIS IS THE ARMY" In Color & "CARIBBEAN ROMANCE"

DES PLAINES

DES PLAINES JACKIE COOPER, "Where Are Your Children?" & Victor Jory, "Unknown Guest"

BLUE ISLAND

NEW LYRIC Op. 1 "Thousands Cheer" with Mickey Rooney, Judy Garland, Gene Kelly

• • SUBURBAN • •

NO MAN'S LAND

TEATRO Open 6:15—25c to 6:30 Olivia De Havilland "PRINCESS O'ROURKE" Don Ameche, Frances Dee "HAPPY LAND" Added: "With the Marines at Tarawa"

EVANSTON

STADIUM Open 6:00—40c to 6:30 55c After—Children 15c Incl. Tax In Technicolor—Irving Berlin's "THIS IS THE ARMY"

B&K VALENCIA Starts 2 Irving Berlin's Technicolor Smash! "THIS IS THE ARMY" Plus Co-Hit! "CARIBBEAN ROMANCE" Prices: 40c to 6:30—55c Thereafter

B&K CORONET Sts. 6:30 JEAN ARTHUR 'Lady Takes a Chance' Plus Margo, "GANGWAY FOR TOMORROW"

B&K VARSITY Sts. 1:45—CARY GRANT "DESTINATION TOKYO" & HAL ROACH'S "NAZTY NUISANCE"

WILMETTE

WILMETTE Open 6:00—40c to 6:30 55c After—Children 15c Incl. Tax In Technicolor—Irving Berlin's "THIS IS THE ARMY"

GLENCOE

GLENCOE Open 6:15—20c to 6:30 Single Feature HUMPHREY BOGART "SAHARA" Added: Cartoon—Pete Smith—Travel

HIGHLAND PARK

ALCYON Kathryn Grayson, Gene Kelly, Mary Astor in Color! "AS THOUSANDS CHEER" John Ridgely, "Mountain Fighters" Technicolor!

ELMWOOD PARK

ELM 7540 Grand "SAHARA" HUMPHREY BOGART Leon Errol Comedy, also 3 STOOGES

FOREST PARK

FOREST Bob Hope, Paulette Goddard "THE CAT AND THE CANARY" Gloria Jean, "Moonlight in Vermont"

ELMHURST

YORK LAST DAY! "UNKNOWN GUEST" Kathryn GRAYSON, Gene KELLY & A BIG CAST, "THOUSANDS CHEER" in Color!

VILLA PARK

VILLARD JEAN ARTHUR in "LADY TAKES A CHANCE" Richard Dix, Jane Wyatt, "THE KANSAN"

GLEN ELLYN

GLEN In Technicolor Irving Berlin's "THIS IS THE ARMY" Adults, 55c; Children, 15c. Tax Included

'Aging 'Abie's Irish Rose' Is Bad (?) as Ever

Revival of the comedy by Anne Nichols, directed by the author, with settings by Cirker and Robbins, and presented by Anne Nichols, Inc., at the Studebaker March 20, 1944.

THE CAST.

Isaac Cohen	Abe Gore
Mrs. Isaac Cohen	Bertha Walden
Rabbi Samuels	James O'Neill
Solomon Levy	Robert Leonard
Abe	Vincent Gardner
Rosemary	Jean Pearce
Patrick Murphy	Donald Brian
Father Whalen	Herbert Duffy
Maid of Honor	Joyce Sirola
Bridesmaids: Rae Tennigkeit, Nan Sargent, Janet Duffy, Madonna Manning.	
Flower Girl	Rosalie Mininni
Train Bearer	Mary Ann Frapolly

BY CLAUDIA CASSIDY.

"It's the play the people choose, Loves the Irish and the Jews."

Maybe Ira Gershwin won't mind my juggling his immortal lyric that elected Wintergreen for president in "Of Thee I Sing." It's the only way I can hope to explain the rival immortality of "Abie's Irish Rose," which came back to the Studebaker last night after 20 years, several million dollars richer, and just as bad as ever, if not worse.

They tell me not a line has been altered, and I should hope not. There is something downright classic about the horrors of "Abie," not to be lightly improved. Its every drooling sentiment is festooned with a cliché and nailed up with a ponderous pun. Its people are comic strips who speak in the kind of dialogue usually lettered in balloons emanating from caricatured mouths, while the rabbi and the priest look on indulgently and shake their heads gently over the sententious kindliness Miss Nichols has wished upon them. It's all the same, even the borrowed bridesmaids who help Abie and Rosemary at their Jewish and Irish weddings, tho, regrettably, they were not on hand to decorate the affair at the Methodist parsonage.

Out of all this Miss Nichols has reaped an estimated $10,000,000, and is still reaping the harvest of revival and radio. It is all hers, the reward of faith in platitudes when nobody else would touch her saccharine saga of the Jewish boy who marries the Irish girl while their fathers spar all over the stage, spouting dialect, Irish fisticuffs, and Hebrew lamentation.

And I can't find it in my heart to blame them, or that earlier generation of critics who took one look at "Abie" and departed with the weary shrug of another wasted evening. Even as a classic of the curiosities of public taste, "Abie" is still a wasted evening, unless you happen to be one of the millions who find it hilarious.

Its acting is as horrendous as its writing, which reminds me that a Moscow Art production of "Abie" would be something to contemplate. Donald Brian acts the Irish father in pugilistic mood, while Robert Leonard lavishes upon Solomon Levy more acting to the square inch than the stage has seen since the visit of the Yiddish theater. Bertha Walden makes Mrs. Cohen, a vast ruin of a woman, and Vincent Gardner is a handsome Abie to the pretty blonde who can't remember her accent who is Jean Pearce.

It's still the play the people choose, only, of course, not all the people. Not even, I promise you, all the Irish.

* *

Newberry Library Opens Exhibit of Calligraphy

An exhibition of American calligraphy, dating from early colonial times to the present, is on view in the Newberry library, 60 W. Walton pl., and will continue on display until April 12. The collection of copybooks and manuscripts was assembled by the American Institute of Graphic Arts and the Grolier club of New York. In connection with the exhibition, Prof. Ray Nash of the department of art and archaeology at Dartmouth college, will give a lecture at the library at 8:15 o'clock tonight on the question, "Why Is American Handwriting So Bad?"

* *

'Bundles for America' Unit Changes Its Meeting Day

The "bundles for America" unit of the Independent German-American Woman's club has changed its meeting day from Friday to the second and fourth Wednesday of each month. With Mrs. Louis H. Weiler presiding, the unit will gather for a work session at 10 a. m. tomorrow in the Division Street Y. M. C. A., 1631 W. Division st.

* *

Guide Lecture Tour.

"Housekeeping Customs the World Around" will be the subject of the 2 p. m. guide lecture tour tomorrow at the Chicago Natural History museum. Roberta Cramer will be the lecturer.

Stage Notes

"Rebecca," a dramatization of the novel by Daphne du Maurier, will open at the Selwyn theater Monday night, April 17, with Florence Reed and Bramwell Fletcher in leading roles. No actress has been named for the young wife who finds the dead Rebecca her rival. . . . Margaret Spencer has replaced Yola Galli in "Blossom Time," due at the Blackstone April 2. Miss Galli is ill in New York and will be unable to join her husband, who is musical director of our "Oklahoma!" Miss Spencer has sung with the Philadelphia Opera, with the San Francisco Opera in "The Rose Masque," and on Broadway in "Rosalinda." . . . "The Cherry Orchard" closes in New York April 1, to permit Eva La Gallienne to undergo a surgical operation. It plans to come to Chicago next season.

MEN, BOYS, WOMEN and GIRLS
No experience required! Important, good-paying, permanent work producing and shipping Army Rations, essential foods and candy for fighters and workers. Clean, pleasant work. Excellent transportation.
BRACH'S 4656 West Kinzie, near Cicero and Lake. Phone Mansfield 1200.

ORPHAN ANNIE

Packed House Is Enraptured by Horowitz

BY ALBERT GOLDBERG.

Vladimir Horowitz walked on the stage of Orchestra hall last night to play for an audience that had bought every seat in the house over a month ago, in less than 24 hours after the first announcement of the concert had been made. The only exceptions were the 150 service men and women seated on the stage as the pianist's guests.

Popularity of this caliber is scarcely rivalled in our time and denotes something unique. Horowitz, of course, is unique, and he never disappoints. He is now at a fine, ripe moment of maturity in his career. He is no longer a reckless young Thor, hurling thunderbolts to dazzle the multitude. By a gradual process of evolution he has harnessed and brought under control that almost inhuman dynamism that first left us gasping. He is today a restrained master of his resources, employing an unparalleled equipment in a sensitive, intuitive search for the very heart of the music he interprets.

Not that thunderbolts were missing. The final movement of Prokofieff's new Seventh Sonata sets off detonations that are equalled in the Horowitz repertoire only by the last movement of Rachmaninoff's third concerto. It is a hair raising combination of tonal tumult and conflicting rhythms, and Horowitz unleashed every ounce of his demoniac energy in its proclamation. For the rest, the new sonata left mingled impressions. If, as Shostakovich would have us believe, it is the purpose of soviet composers to write for the masses, then Prokofieff's conception of their receptivity is a flattering one. The first movement indulges in almost revolutionary strife, then pales off into cryptically angular lyricism. But there is nothing cryptic about the lyricism of the slow movement. Its main tune is as obvious as Liszt's "Liebestraum," soon melting away into a phantasmagoria of bell effects, which in their subtle harmonic clashes provide the sonata's most provocative episode.

From there Horowitz went on to his customary tribute to Rachmaninoff—four preludes, set forth with tender, elegiac feeling, until the final one in G minor provoked the Horowitz volcano to a typical flaming eruption. They were as perfect examples of style as had been the four opening sonatas of Scarlatti, exquisitely played.

For those who had heard the pianist play Beethoven's 32 variations in C minor early in his career, the reading of this work last night was a gauge of his development. No longer a brooding Russian nocturne, they were of an iron strength to fit the purposeful logic of the composer. Three Chopin mazurkas were fragrant with furtive flashes of wit and wistfulness, and, too late to be reported, the program ended with the E major and F major Etudes of Chopin and Liszt's Sixth Hungarian Rhapsody. Afterward there were four encores: Brahms' Waltz in A flat, an Irish jig tune of unknown origin, Chopin's C sharp minor Waltz, and the pianist's inevitable "Carmen" variations.

* *

British Prelate to Preach in Two Eastern Cities

[Chicago Tribune Press Service.]

LONDON, March 20.—Dr. Cyril F. Garbett, archbishop of York, will preach in Washington, D. C., and New York and will attend the consecration of Dr. Angus Dun as the bishop of Washington during his impending visit to the United States, it was reported tonight. The archbishop is going to America in response to an invitation by the Rt. Rev. Henry St. George Tucker, presiding bishop of the American Episcopal church.

* *

Woman's Aid Will Hear Talk on Argentina Today

"The Case of Argentina" will be explained to the Chicago Woman's Aid at a current events noon breakfast today by Dr. Ernst Schwarz. Dr. Schwarz, founder and director of the Pan-American Good Neighbor forum, was at one time a representative of Germany, when that country was a republic, to South American countries. The Aid has its headquarters in the Medical and Dental Arts building.

Music Note

The Metropolitan Opera fund campaign for $300,000 has exceeded its goal with contributions totaling $316,793, according to George A. Sloan, president of the opera association. "We hope," he added, "the funds just contributed will be adequate to meet the Metropolitan's needs until the war ends."

IN THE RED BOOK FOR Cleaners & Dyers Carpets & Rugs Tailors LOOK...

Looking at Hollywood

By Hedda Hopper

HOLLYWOOD, Cal., March 20.—**Ann Miller** gets the lead in the new musical which **Kay Kyser** starts at Columbia in about three weeks. **Marguerite Chapman** was scheduled for it, but since her work in "Destroyer," "Appointment in Berlin," etc., the studio decided to put her into another picture in which she'll do a straight dramatic role. Thus Annie gets her biggest break in pictures, and about time, too. . . . **Bob Lowery** does "Twilight on the Prairie" for Universal. It's a gay, frothy musical about a bunch of actors who get stuck at a dude ranch and involved in all sorts of things. Now where have I heard that one before? O, brother. . . . **Kirby Grant**, with **Olsen** and **Johnson** in "Ghost Catchers," is now wanted by them for the romantic lead in their new Broadway show come fall. He'll do it if the army doesn't grab him. It had him once. He was discharged for an injury received in bayonet practice. Maybe bayonets are duller now.

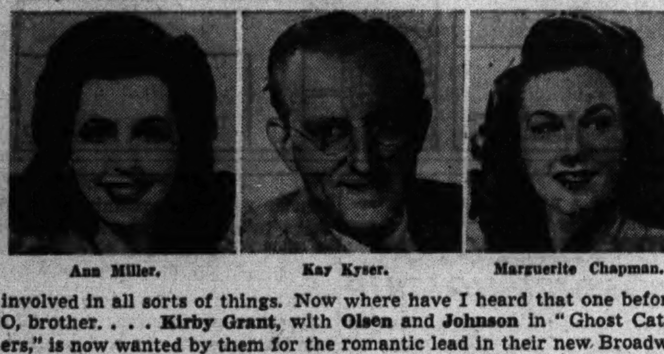

Ann Miller. Kay Kyser. Marguerite Chapman.

Now It Can Be Told.

David Selznick was reminiscing about "Gone with the Wind." It's still running in England. It has grossed nearly $25,000,000, half of which goes to Metro for lending **Clark Gable**. I never knew before that Warners offered **Errol Flynn, Bette Davis,** and **Olivia De Havilland** for 25 per cent of the net, before David made the deal for Clark. . . . "Since You Went Away" will run three hours and a quarter. "Isn't that pretty long?" says I. David says "Gone with the Wind" ran three hours and three-quarters. When you go to a double feature and see a couple of shorts besides, it takes four and a half hours. The reason David thinks "Since You Went Away" is particularly important at this time is because it shows what's happening on the home front. It will be released as a single feature, not road-showed.

Following Thru with Flanagan.

From **Father Flanagan** I learned that more than 30 of his boys are now in the services. Two of the boys seen in the picture "Boys' Town" gaves their lives. . . . **Sergeant Summer**, a school friend of my son Bill, came to see me the other day. He has been three years in Alaska. He says it isn't the work up there, it's the boredom that drives you mad. For three months steady it never stops raining. You're in mud up to your knees. But the boys up there see the latest pictures. San Francisco papers are three weeks late, but they get 'em, and are pretty happy that they're seeing the same pictures that are playing in San Francisco. The fellows went dreamy over **Ingrid Bergman** and the girls with her. The boys who have asked for combat duty are here on a 20 day furlough. After that they don't care where they're sent.

More Darned Fun.

Gypsy Rose Lee's supposed to cuddle a lap dog in "Belle of the Yukon." They brought one in. She screamed, "That dog bit me five years ago! Can't I use my own?" It was sent for — a Mexican hairless called Hercules. Did it have an Equity card, they asked. Dogs must belong to a union before they can work. After Gypsy took an unmerciful ribbing, Hercules started to do the scene, but when **Director William Seiter** came to fix Gypsy's skirt, the dog bit him! . . . **Doris Moran** ran into a marine who wanted to see Ciro's; he'd read so much about it. So off they went to Schwab's drug store, picked up a couple of sandwiches and a bottle of milk, then went to Ciro's and watched workmen repairing the fire damage.

Really Gone with the Wind.

Bob Porterfield tells me his barter theater in Abingdon, Va., was blown away when a freak storm hit that town. Scenery and costumes were scattered over a 30 mile radius. Their old colored retainer, Rufus, was picked up by the storm, set down on a high tension wire, and electrocuted. . . . Bob, now with our services, tells me 135 of his boys and girls are now working exclusively for Uncle Sam.

Congratulations to the Coopers.

Gary Cooper's parents, **Judge and Mrs. Charles M. Cooper**, celebrate their golden wedding anniversary Friday, with only the family present. Gary's older brother is a banker. . . . **Mary Foy**, youngest of the Foys, is wearing a diamond ring from **Maj. William Westbrook**, but she won't admit an engagement. . . . **Frances Langford** will be the envy of all the gals in town when she returns from the Canal Zone. She laid in a supply of nylon hose. They seem to be plentiful down there. . . . **Bob Crosby** was telling his son about Robinson Crusoe, who was surprised to see strange footprints in the sand of a faraway island. Asked Bob, "Whose footprints could those be?" Junior Crosby spoke up, "Couldn't they be **Eleanor Roosevelt's**?" . . . **Dick Kollmar** asked **Jimmy Durante** how he liked the beauties in his show "Early to Bed." "Boy!" said Durante, "I'm a gentleman of the old school. But for dem gals I'd play hookey!"

[Copyright: 1944: By The Chicago Tribune.]

According to Culbertson

[Copyright: 1944: By Ely Culbertson.]

A concentration of trumps in one defender's hand is not always a desirable condition. Consider this case.

West, dealer.
East-West vulnerable.
Match-point duplicate.

NORTH
♠ 9 7 6 3 2
♥ 8
♦ 10 5 4 3
♣ A 3 2

WEST
♠ Q J 8 5 4
♥ K J 9 4 3
♦ A 8 2
♣ —

EAST
♠ 10
♥ A 2
♦ K Q J 9 6
♣ K J 10 9 8

SOUTH
♠ A K
♥ Q 10 7 6 5
♦ 7
♣ Q 7 6 5 4

The bidding at several tables of this duplicate game was as follows:

West	North	East	South
1 spade	Pass	2 diamonds	2 hearts
Double	Pass	Pass	3 clubs
Pass	Pass	Double	Pass
Pass	Pass		

Two East-West teams beat the three club contract two tricks, for a 300-point penalty, while the other two East-West teams, thru better defense, beat it three tricks, but in no case was the result satisfactory to the defenders since not only a vulnerable game but a slam was easy "their way." All the West players, with startling unanimity, said they had left in the double "because they had figured that East must have a raft of clubs," and all the East players made the highly obvious retort: "Well, didn't I?"

At the tables where experts sat in the West position the bidding proceeded in the same way up to and including the double of three clubs, but these Wests, in their greater wisdom [or greater experience] did not even consider leaving in the double. They knew something that the "average" Wests apparently did not know—that the defense almost invariably suffers from the fact that one partner is void of trumps and consequently can never lead that suit to forestall or break up a cross-ruff on declarer's part. In this specific case, for example, if West had been able to open a trump against three clubs, it would have been impossible for South to win more than four or five tricks, but West's inability to make that lead meant that any normal defense could not give East-West compensation for their vulnerable game.

Vocal Recital Today.

Mona Bradford, contralto with the Chicago Opera company, will give a recital at 3 p. m. today in the Woman's Athletic club for the American Opera society.

FOR SOUP WITH BEEFY GOODNESS
—enjoy STEERO's real beef flavor and tempting tastiness. A cube dissolved in cup boiling water makes a tasty plateful. Try it today!
Made with Real Beef Extract
STEERO BOUILLON CUBES
NO POINTS NEEDED 5 CUBES 10¢

First Aid For FINGERNAILS
PROVEN WAY TO STOP NAILS FROM SPLITTING, BREAKING!
Gay Stanton Nail Creme is a treatment; not a polish, designed to give you strong, long nails beautifully smooth, soft even cuticle without a bit of hangnail. Contains ingredients doctors recommend to prevent splitting, breaking. Easily applied; brush built into bottle cap. Economical, too—bottle lasts months. On sale at your favorite drug or department store.
Gay Stanton NAIL TREATMENT CREME
ASK FOR A GAY STANTON MANICURE AT YOUR FAVORITE BEAUTY SALON

Happiness of Child Depends on His Routine

BY GLADYS HUNTINGTON BEVANS.

[Copyright: 1944: By News Syndicate Co., Inc.]

Working with the laws of childhood doesn't mean letting children do everything they want to do at the moment they want to do it. That would be foolhardy in many instances.

So, when we talk about working with the laws of childhood we don't mean letting the children run wild. It wouldn't be good for them if we did let them do that. They'd not only harm themselves, but others.

Just on health grounds alone we couldn't do it. Children have to have a routine for sleeping, eating, going outdoors, and bathing, which in itself precludes the possibility of turning them loose with their desires.

Nor could we do it where their play is concerned, without detriment to themselves or other children. You notice that it's hard to get them to come to baths or meals if they're playing contentedly. You know that all the politeness of adult manners is hard for them to appropriate. You know it's hard to make them hurry in eating or dressing themselves. You know many other things about your children which are simply manifestations of the laws that govern childhood.

If you really have recognized that these are irresistible urges in your child, you'll try to model your own management accordingly, and it won't be the uphill work you may anticipate.

You have to expect the 3 or 4 year old to leave his blocks and trains when bath time or lunch time comes, but you do it by realizing how hard it is for him to obey immediately. So you give him time to break away, telling him perhaps 10 minutes before you are quite ready for him, and you make the bath or lunch a pleasant prospect for him.

Neither can you allow the little runabout to play with the powdered soap or soap flakes and explain why. But you'll also see that he has a sand pile and other chances to dig to his utter satisfaction.

Do I realize how much time and patience these things mean to a busy mother, especially these days? Indeed I do. But I also realize that by working with your child you actually gain time in the end, because with this sort of management you will have contented, happy children and thus ease the strain on yourself. There is nothing that takes more time and patience than a discontented, fussy, whining, listless, disobedient youngster about the house, the direct result of mismanagement.

* *

Advocates Colleges Offer 2 Year Study Leading to Degree

A college and university program which would enable certain classes of students to receive some kind of graduate degree after only two years of study was advocated by Dean E. A. Hansen of Ohio State university in a speech last night before a conference of university administrators in the Palmer House.

Dean Hansen emphasized that many prospective university students, particularly among service men after the war, cannot or do not wish to remain in college for more than two years. In that time, he said, these students are able to obtain the amount of higher education they wish but, since they cannot receive a degree for this work, do not come to college at all.

"One of the first duties of American colleges and universities," Dean Hansen said, "is to educate as many people as possible. By ignoring this great field of prospective students who desire only two years of additional study the schools are shirking their duty."

* *

Illinois' Native Daughters to Pick Nominating Group

The Native Daughters of Illinois will review annual officers' and committee reports and elect a nominating committee at a meeting at 2 p. m. today in room 500 of the Fine Arts building. Appearing on a program arranged by Mrs. Frank Hall Andrew will be Mrs. Charles C. Lively, who will read original poems; Jewell Martin Lovejoy, soprano, and Isabelle F. Elliott, pianist. Mrs. Eva Young will preside.

Superfluous HAIR Guaranteed Removed Permanently
Face, Legs or Body Treatment as low as $2
GENUINE DRUM & DRUM Electrolysis is the fastest, the most economical and the most dependable system known to science. Thousands of Chicago women acclaim this exclusive, highly perfected Electrolysis system for its unparalleled success. Get the facts and figures. Phone or write for free booklet. Free consultation. 30 Years as Electrolysis Specialists —Inventor of 16-Needle Electrolysis
DRUM & DRUM, E.D.
108 N. State, Suite 1008
CENtral 1819

Dutch Motifs

BY NANCY CABOT.

Dainty little Dutch girls scurry thru their daily chores on colorful kitchen towels. By omitting the days of the week, the hot iron transfer pattern of seven figures may be used to decorate pot holders, wall pictures, or what you will. Embroidered in a combination of outline and cross-stitch these figures may be created in a short line.

For the hot iron transfer pattern of the Dutch girls No. 786, send 10 cents in stamps or coin, plus 2 cents to cover mailing cost, to the Needlework Bureau, Chicago Tribune, 220 5th av., New York City.

Household Forum

By Louise Bargelt

Mrs. Frank Rose, 5320 N. New England av., Chicago—Before I start to do my week's ironing I wash my face and put on a generous amount of cold cream. The steam from the damp clothes gives me a nice "facial" while I'm ironing.

Mrs. Mary Johnson, S. Elgin av., Forest Park—A clothes pin kept near the sink and carefully used on aluminum or other utensils will scrape them clean without danger of scratching them. Try this on your iron skillet, too.

Mrs. L. F. L., Evanston—Cut out the bottom instead of the top of a can of asparagus and the stalks can be slipped out without breaking the tender tops.

Now—Please—Your—Idea!

Irish Travelog Scheduled at South Chicago Library

The Rev. Oliver Boyle of St. Barnabas church in Beverly Hills will present a travelog of Ireland at 8 p. m. Thursday at the South Chicago library, 91st st. and Houston av. His motion pictures and lecture are a highlight of Irish month at the library, the ninth in a series of programs and exhibits honoring various national groups in South Chicago.

* *

Woman's Club Board.

The board of managers of the Chicago Woman's club will meet at 10:30 a. m. today, with Mrs. Henry Barrett Chamberlin presiding. Mrs. Katherine S. Rueff will meet with the nominating committee at 11 a. m.

PAN AMERICAN CAFE
Jose MANZANARES DANCE RHYTHMS
NENA & QUICO BARBOSA Charming Entertainers
NO COVER CHARGE
LASALLE HOTEL
LA SALLE & MADISON

IVY KING RETURNS TONIGHT
ROLLER DERBY
TONIGHT COLISEUM
For Reservations Call CALumet 5871
This Coupon will admit your 2 in party at 35c per person. Tax Incl., void after March 23. Tr. 21

City Club Quiz Finds UNRRA Ticklish Topic

Mrs. Elizabeth A. Conkey, county commissioner and a delegate to the united nations relief and rehabilitation administration conference in Atlantic City, N. J., last November, was asked some ticklish questions about the UNRRA by members of the City club yesterday at a luncheon in the La Salle hotel.

The administration was set up by 44 nations which propose to feed, clothe, shelter, and generally rehabilitate the war stricken peoples of the world, and supply them with seeds and machinery for their farms, and manufacturing equipment for their factories. More than half the estimated total cost has been ear marked as America's share —$1,350,000,000. Mrs. Conkey spoke enthusiastically of this program at the luncheon.

"It is one of the most overwhelming, greatest, most colossal undertakings I know of in history," she said. "There is no reason why it should not be carried out.

"The delegates from the 44 nations really worked on this program at Atlantic City, for 21 days and almost all of 21 nights. I don't think delegates to any international conference were more eager in their work. Each country presented its own problem and asked our help.

"I am sure that if the peace conference after the war has some of the qualities of the UNRRA conference, we can look forward to a better world."

When the question period came, the club members politely raised some embarrassing points.

"Will we have to pay, also, for rehabilitating the people of the enemy nations, such as moving Germans out of Poland and Alsace-Lorraine?"

That, said Mrs. Conkey, will be one of the questions to come before the next UNRRA conference, probably in May.

"Why has England prevented the UNRRA from feeding the hungry children of occupied countries, such as Mr. Hoover proposes?"

"I did not say England prevents this," said Mrs. Conkey. "The agreement was made by all the member nations. I cannot imagine England influencing 43 other nations."

"Who are some of these other nations, anyway?" she was asked. "What about these governments in exile? How do we know they will pay their shares? Russia doesn't even recognize the Polish government."

"The delegates from the exiled governments were most enthusiastic and coöperative," Mrs. Conkey said. "If we are going to be Shylocks about this, and count pennies, then it is not relief. We don't act that way when we are taking care of relief at home."

Mrs. Conkey was one of nine official American delegates to the Atlantic City conference appointed by the state department. The others included Dean G. Acheson, assistant secretary of state, who served as chairman of the American delegation; Francis Sayre, a state department aid; Surgeon General Thomas Parran, Herman Wells, president of Indiana university, and members of the state department. Mrs. Conkey paid her own expenses to and from Atlantic City, the government defraying only the expenses of her stay there.

* *

Spanish Poetry Program.

A program of Spanish poetry will be presented by Ziola Rosa Cardenas of Lima, Peru, at 7:30 p. m. tomorrow in the Kimball building. She will recite in Spanish her own works and those of other Latin American poets.

Nightly..
DWIGHT FISKE and his subtle yarns at the piano
NEIL BONDSHU AND HIS ORCHESTRA
Mayfair Room The Blackstone

7 COURSE DINNER $2.50 with Whole BABY LOBSTER
ANDY RICE, JR. MAE WILLIAMS
Lou Costello's Protegee
Sid Lang's Orchestra
COLOSIMO'S 2126 South Wabash

Spring Suit

Striped materials, so very fashionable this spring, are perfect for this handsome suit, which has the sort of skirt into which blouses may be tucked, or over which the flimsy trifles may be draped. Style No. 3624 is designed for sizes 12 to 20. Size 16 requires 2⅝ yards of 54 inch material.

Order Clotilde patterns from Chicago Tribune, P. O. Box 537, Grand Central Annex, New York City. Print name and address; state size. Each pattern is 10 cents, plus 2 cents for mailing. The pattern book is 15 cents, 10 cents if ordered with pattern.

Alfred Noyes to Speak.

Alfred Noyes, English poet, will give a lecture Friday at Rosary college in River Forest.

AMUSEMENTS

CIVIC OPERA HOUSE
Final Performance Sat., April 1st
JOAN BLONDELL IN MICHAEL TODD'S MUSICAL
SOMETHING for the BOYS
Staged by HASSARD SHORT. Book by HERBERT and DOROTHY FIELDS. COLE PORTER Songs!
50 "SOMETHING FOR THE BOYS" GALS!
EVERY NIGHT INCLUDING SUNDAY. MATINEES SATURDAYS ONLY

ORCHESTRA HALL
BURTON HOLMES
By Popular Demand! REPEATS!
"The OLD SOUTH"

ERLANGER THEATRE GUILD NATIONAL COMPANY TONIGHT
OKLAHOMA!
EVERY EVENING inc. SUN. $3.85 · 3.30 · 2.75 · 2.20 · 1.65 · 1.10
MATINEES $2.75 · 2.20 · 1.65 · 1.10
Stamped Addressed Envelope MUST ACCOMPANY Mail Orders

HARRIS
GEORGE ABBOTT'S FUNNIEST COMEDY
KISS and TELL
KATHARINE WARREN · CLAY CLEMENT · PATRICIA KIRKLAND

STUDEBAKER TONIGHT 8:30
Anne Nichols' Famous Comedy ABIE'S IRISH ROSE
Only Wed. Mat.—March 22

SELWYN
PLAY of AMERICAN HOME LIFE FUNNY-EXCITING-REAL!
TOMORROW The WORLD
ELISSA LANDI · PAUL McGRATH

CIVIC THEATRE
The LADY and the CLOWN

18th TERRIFIC WEEK!
"UNEXPECTED HONEYMOON"
GREAT NORTHERN

ICE SKATING STARTS AGAIN TONIGHT at 8:30
CHICAGO ARENA
333 E. Erie

SEIZE 34 CASES OF BLACK MART LIQUOR IN RAID

North Side Cache Found in La Salle St. Quiz.

Police and federal agents, investigating black market liquor sales, raided a basement at 3105 N. Luna av. yesterday and seized 34 cases of liquor. The raid resulted from investigations made after police last week seized records and arrested several persons in an office at 10 S. La Salle st., believed to be headquarters of black market operations.

The seizure of the liquor was made by Capt. Thomas Alcock of Fillmore st. station and agents of the federal alcohol unit. The investigators were told that the liquor was the property of Angelo Musatto, 3139 N. Luna av., who operates a tavern at 3147 N. Central av.

Partner Tells of Buying It.

Musatto, when questioned, said the liquor was put there by his partner in the tavern, Anthony Verdoni, 32, of 2338 Iowa st. Verdoni, who was in custody, having been seized earlier in the investigation, said he purchased the liquor in small lots on the street and did not know the sellers.

Police are checking the serial numbers of the cases to determine whether the liquor was stolen.

James Healy of Rockford, who was shot and wounded a week ago when an attempt was made to hijack 51 cases of liquor he bought on the black market, partially identified a picture of Verdoni at the detective bureau, police said. When confronted personally by Verdoni, however, Healy said Verdoni was not one of the men involved.

Served Year for Auto Theft.

Verdoni has a criminal record, having served a year in Pontiac for auto thefts. In the present case, police booked him for disorderly conduct when a petition for a writ of habeas corpus was filed in Criminal court in an effort to free him.

Police investigation revealed that the 51 cases of liquor found in the possession of Healy at the time he was shot had been stolen. A warrant charging complicity in the receipt of the stolen liquor was issued during the day for Theodore Vombrack, reputed head of the black market ring operating from the La Salle st. office.

Healy was arraigned in Felony court on charges of receiving stolen property, along with Fay Miller, East Dubuque, Ill., night club owner; Irving Denlinger, Dubuque, Ia., truck driver, and Leo Aronson, 180 W. Washington st. Their cases were continued until April 18. Charges of disorderly conduct against Vombrack's wife, another woman and four men, arrested in the investigation, were continued until April 3.

RUM SOLD HERE CLEARED BY U. S. IN TRAIN DEATH

Federal authorities investigating the death of a soldier and the serious illness of six others on a train near Ravenna, O., last week completed their analysis of a brand of liquor sold here and said to have been purchased by the soldiers before they left.

E. C. Yellowly, head of the federal alcohol tax unit, said that the analysis showed the liquor, Mello Springs, met the specifications on the bottle label, 25 per cent straight whisky and 75 per cent fruit neutral spirits, and contained no other ingredients. The liquor is sold by the Fairview Liquor company of Minneapolis, Minn.

The dead soldier was Pvt. James Belgin, 18, of San Jose, Cal., who was on his way to an eastern camp with the others.

Arrives to Head Regional Labor Statistics Bureau

John B. Parrish arrived yesterday from Washington, D. C., to assume duties as regional director of the newly established bureau of labor statistics here.

OFFICIAL WEATHER FORECAST

The United States weather bureau forecast for today and tomorrow and yesterday's table of records follow:

INDIANA: Increasing cloudiness and slightly warmer today; rain in south and rain or snow in north tomorrow; not much change in temperature tomorrow.

LOWER MICHIGAN: Partly cloudy today and tomorrow, with light snow in southeast tomorrow; no decided change in temperature.

UPPER MICHIGAN: Partly cloudy to cloudy today and tomorrow, with no decided change in temperature; moderate winds.

WISCONSIN: Partly cloudy today and tomorrow, with no important change in temperature.

IOWA: Increasing cloudiness today; rain in south and occasional light snow in northwest; partly cloudy tomorrow; no decided change in temperature today and tomorrow.

Place of observation. State of weather. March 20, 7:30 p. m. Central war time.	Highest last 12 hours..	Lowest last 24 hours..	Precipitation last 24 hrs.
East central states—			
Carbondale, cloudy	41	25	.01
Chicago, cloudy	36	24	...
Cincinnati, cloudy	35	26	.03
Cleveland, cloudy	36	22	.06
Columbus, cloudy	34	23	.07
Detroit, cloudy	33	21	Tr.
Escanaba, cloudy	35	25	...
Grand Rapids, cloudy	38	13	...
Green Bay, cloudy	34	11	...
Indianapolis, cloudy	34	21	.08
Louisville, cloudy	33	27	.09
Madison, cloudy	39	15	...
Marquette, cloudy	30	14	Tr.
Memphis, cloudy	42	34	Tr.
Milwaukee, cloudy	33	15	...
Nashville, cloudy	37	32	.05
Sault Ste. Marie, cloudy	28	24	...
Traverse City, cloudy	31	25	...
West central states—			
Bismark, cloudy	29	15	...
Des Moines, cloudy	40	22	...
Dubuque, cloudy	40	20	...
Duluth, cloudy	28	15	...
Kansas City, cloudy	40	25	...
Little Rock, cloudy	48	35	Tr.
Minneapolis, cloudy	38	15	...
Oklahoma City, clear	55	28	...
Omaha, cloudy	45	19	...
Rapid City, snow	31	24	Tr.
St. Louis, cloudy	38	25	.03
Sioux City, cloudy	42	20	...
Wichita, clear	48	27	...
Williston, clear	29	25	.02
Eastern states—			
Atlanta, cloudy	49	38	.17
Boston, snow	30	30	1.06
Buffalo, snow	34	19	.16
Eastport, cloudy	24	16	Tr.
New York, snow	31	23	.80
Philadelphia, snow	30	25	.12
Pittsburgh, cloudy	29	20	.57
Washington, snow	32	25	.26
Gulf states—			
Abilene, clear	71	30	...
Amarillo, cloudy	59	26	...
El Paso, cloudy	68	41	...
Fort Worth, clear	59	33	...
Galveston, clear	58	41	...
Jacksonville, clear	81	62	.26
Miami, cloudy	88	75	...
New Orleans, cloudy	55	50	...
San Antonio, clear	69	35	...
Mountain states—			
Albuquerque, cloudy	49	34	Tr.
Boise, cloudy	45	28	...
Cheyenne, snow	35	25	.04
Denver, snow	42	24	.01
Havre, rain	45	30	Tr.
Helena, snow	39	31	.09
Phoenix, cloudy	65	42	...
Pueblo, snow	40	23	.08
Salt Lake City, snow	33	28	.38
Pacific states—			
Fresno, clear	65	39	...
Los Angeles, clear	69	45	...
Portland, cloudy	54	40	.01
San Francisco, clear	60	48	...
San Diego, clear	65	52	...
Seattle, cloudy	50	36	.03
Spokane, snow	45	28	Tr.

Two Who Stole U. S. Gun Are Held to Grand Jury

Willie Howard, 22, of 4302 Langley av., and Robert Powell, 19, of 4545 Prairie av., Negroes, were held for the federal grand jury in bonds of $500 each yesterday when they pleaded guilty before United States Commissioner Edwin K. Walker to a charge of stealing government property. They were arrested Sunday night after they attempted to sell a submachine gun to Louis H. Wolf, a tavern owner at 830 E. 43d st. Police said the gun was stolen from an armory at 35th st. and Giles av.

SNATCHES WOMAN'S PURSE.

A Negro menaced Mrs. Helen Di Ciano, 1030 S. Sangamon st., yesterday at Roosevelt rd. and Blue Island av., and stole her purse, containing $5.

5 STARS ARRIVE FOR LAUNCHING 'THE NAVY WAY'

(Picture on back page.)

Five Paramount picture stars and William Pine, a producer for the film company, arrived in Chicago yesterday aboard the Santa Fe Chief to commence a week of camp shows and bond rallies. They also will stage the premiere of "The Navy Way," filmed recently at Great Lakes Naval Training station.

In the group from Hollywood were Susan Hayward, Phyllis Brooks, Jean Heather, Albert Dekker, and Robert Lowery. Lowery plays the role of a sailor in "The Navy Way," opposite Jean Parker, cast as a WAVE. The first showing will take place Friday evening at Great Lakes. The stars will be heard that same evening on the navy's radio show, "Meet Your Navy."

Another arrival on the Chief was Kate Smith, singer, en route to New York from California, where she christened a Douglas C-47 hospital plane and made phonograph records for broadcasts to service men overseas.

WOMAN, 4 MEN SENTENCED FOR SOLDIER HOLDUP

Four men and a woman, charged with robbing Pvt. John Sertz of Fort Jackson, S. C., of $25 and his furlough papers, were sentenced to one year each in the Bridewell yesterday by Judge John R. McSweeney in Boys' court.

Two women, Dorothy Waldman, 30, of 2128 Jackson blvd., and Alberta Weathers, 20, of 2120 Washington blvd., were alleged to have struck up an acquaintance with Sertz in a tavern at 2128 Madison st. and then to have arranged for his subsequent holdup by the four men. Miss Weathers was released.

The four men sentenced were Joseph Williams, 19, of 9 N. Leavitt st.; John Luciani, 20, of 2249 Campbell Park; James Allen, 36, of 2902 W. 25th pl., and Robert Wright, 19, of 2836 Jackson blvd.

WOMAN DIES, POISON BOTTLE NEAR.

Miss Sophia Sowa, 27, died yesterday shortly after she was found unconscious in the basement of her home at 5237 May st., an empty poison bottle beside her.

WORK HALTED AT WAR PLANT BY AFL STRIKE

The John Wood Manufacturing company, a war plant at 4435 S. Western av., halted production yesterday morning after a majority of its employes struck because a woman worker refused to join their union. The strikers are members of the AFL International Union of United Automobile Workers.

Lt. George Barnes, head of the police labor detail, reported the woman worker had refused to join the union because she was asked to pay a $5 initiation fee when other women workers had joined the union for only $2.

Angelo Incisco, international representative in charge of the AFL union, said he did not know why the workers struck, but he warned them that he would not meet with them to settle "whatever grievance" caused the strike until all returned to work. He expressed the opinion that all the strikers would be back at work this morning.

IF YOU CAN BEAT TIME TO MUSIC

–WE CAN MAKE YOU A POPULAR PARTNER

—Just put yourself in our hands for a few hours!

DON'T ever think it's not in you to become a good dancer . . . if you can walk—if you have a sense of rhythm, Arthur Murray's method and his expert teachers will bring out a hidden talent for dancing you may never have suspected.

After only a few hours you'll know that you are fun to dance with and look well dancing. You'll feel sure of yourself on any dance floor. Don't wait to enjoy the good times, popularity, new friends that come to expert dancers. Learn the Rumba, the latest Fox Trot or Waltz as only this famous school can teach them.

Lessons with our accomplished, friendly teachers are a joyous experience. You'll find health and relaxation while you astonish yourself by your speedy progress.

Think of it—only a few hours stand between you and a whole new world of happy, carefree fun. Don't miss out—when it's so easy, so inexpensive to learn the latest steps at Arthur Murray's. Pre-season rates now in effect! Phone WAB. 8510.

ARTHUR MURRAY 57 E. Jackson (Just West of Michigan)

Support The Red Cross

"Give in a spirit of mercy for the cause of mercy"

"SALADA" TEA

—EDUCATIONAL—

BUILD a successful career on your knowledge of Spanish, French, Russian, etc. Berlitz makes any language easy to learn. BERLITZ 30 N. Michigan Ave. (At Washington) FRA. 4341

DePaul University — Liberal Arts, Law, Commerce, Music, Drama, Secretarial. Days and evenings. Call, write or telephone. CENtral 8194 for bulletin. 64 EAST LAKE ST. CHICAGO

WALTON SCHOOL of COMMERCE — Learn Accounting Day & Evening Classes or Home Study. 1161R—332 S. Michigan Ave., Chicago 4

—EDUCATIONAL—

DALE CARNEGIE INSTITUTE Midwest Division. Effective Speaking, Human Relations, Personal Development. 20 E. Jackson Blvd. Harrison 2165-6

NU Northwestern University Evanston and Chicago, Illinois. Eleven full-time schools. Downtown evening classes. Write for catalog now.

CENTRAL Y COLLEGE — Liberal Arts—Commerce—Secretarial—Music—High School. FULLY ACCREDITED Co-educational. Day and Evening. Low tuition. Free Catalog T. 19 S. La Salle Central 6787

ILLINOIS Institute of TECHNOLOGY The Consolidation of ARMOUR AND LEWIS INSTITUTES 3300 S. Federal St. VIctory 7200

The Acquiescence of Provincial

See it in Carson's grouping of these fine old early American tables and their settings. Think, a small Pennsylvania Dutch cart heaped with greenery is the off-center piece on a mellow old cherry wood table. Black milk glass is an accessory to a curly maple table. A child's old-fashioned iron stove holds cigarettes on another. But there are so many hospitable ideas to be picked up from this display—representative of a collection gathered from far and near. Seeing them, you'll mentally begin planning their place in your provincial apartment—your early American country haven

CARSON PIRIE SCOTT & Co.**

Open Market ★ Sixth Floor

Chicago Daily Tribune
THE WORLD'S GREATEST NEWSPAPER

SUPERIOR 0200 PUBLIC INFORMATION SERVICE
0260 SPORTS BULLETIN SERVICE
0100 WANT ADS GENERAL BUSINESS
3 Tribune phone numbers for FASTER SERVICE

TUESDAY, MARCH 21, 1944.

CUBS HOLD FIRST DRILL; DERRINGER INJURED

HAWKS BATTLE WINGS TONIGHT IN CUP OPENER

Seek to End Jinx on Detroit Ice.

Play-off Battle

CHICAGO.		DETROIT.
Karakas	G	Dion
Cooper	L. D.	Jackson
Seibert	R. D.	Hollett
Smith	C	Howe
Bentley	L. W.	Liscombe
Mosienko	R. W.	Bruneteau

SPARES.

Chicago—Purpur, Wiebe, Toupin, Allen, March, Dahlstrom, Johnson, Gottselig, Heyliger.

Detroit—Armstrong, Grosso, Brown, Kilrea, Buller, Simon, Jennings.

BY EDWARD PRELL.
[Chicago Tribune Press Service.]

Detroit, Mich., March 20.—The Chicago Blackhawks will start their battle for the Stanley Cup tomorrow night on the Olympia ice which has denied them a victory since March 15, 1940. That's a long time to go without winning, but the frustrations of the past will be forgotten by the National Hockey league fourth placers if they manage to win this first game in their best four of seven series with Detroit's Red Wings, defending champions. The Wings finished the regular season in second place.

In this four year stretch against the Wings here, the Hawks have managed to get only two ties, but there's no such thing as a deadlock in Stanley Cup play. The sudden death rule will be operating and there must be a winner, even if the battle goes into the early morning hours. If it's a tie in regulation time, the rivals keep playing until one scores, with the customary rest after each 20 minutes, providing the stalemate still exists.

In Chicago Sunday.

The Olympia will be filled to its 18,000 capacity for both tomorrow's game and the No. 2 engagement on Thursday night. The series will move to Chicago with the third contest on Sunday evening and the fourth one a week from tomorrow. Remaining games, if necessary, will be in Detroit March 30, Chicago, April 2, and Detroit on April 4.

The other section of the cup playoffs will start tomorrow night in Montreal, with the champion Canadiens going against the Toronto Maple Leafs, who landed third place. Thus the opening rounds match two American teams and two Canadian rivals.

March Still Rolls In.

The Hawks won the Stanley cup in 1934 and 1938. Detroit has had possession of the well traveled trophy three times. The Hawks' first cup triumph came in a terrific series of 10 years ago and little Mush March was the hero of that conquest. He fired home the puck after 30 minutes of overtime in the Stadium to break a scoreless tie.

Tomorrow this same March will be playing for the Hawks, still a fast man with skates in this, his 16th season with Chicago. Detroit won the cup last spring in the quickest possible time, stunning the Boston Bruins with a four game sweep. This time the Bruins, perennial challengers, are out of it.

Johnny Gottselig Ready.

Of the Red Wings and Hawks who played in that 1934 series, only March is active, tho Johnny Gottselig is here as a Chicago spare. He will play only if a series of injuries cripple the team's man power, but Johnny's got his skates sharpened, just in case.

Doug Bentley, Clint Smith, and Bill Mosienko, the league's most potent scoring line, will start tomorrow night, along with Goalie Mike Karakas and Defensemen Joe Cooper and Earl Seibert. Mush March will be in the other line with George Allen and Jack Toupin. The third line will be manned by Fido Purpur, Cully Wahlstrom, and Virgil Johnson.

Break Even in 10 Games.

Except for that distressing Chicago record in the Olympia, there wouldn't be an apparent edge for either team. In 10 games this season, each won five. The Hawks have the consolation that the Wings were beaten on each of their five appearances this season in the Stadium.

Bentley goes into the hockey world series as the leading scorer among the four contestants. Doug finished second to Herb Cain of Boston, who had 82 points to the Chicagoan's 77, Lorne Carr of Toronto was third with 74 points, and Carl Liscombe of the Wings scored 73 points for fourth.

Fight Decisions

LAST NIGHT.

At Washington, D. C.—Henry Armstrong beat Frankie Wills [10].

At Marigold Gardens—Charley Parham and Terry Gibson drew [8]; Herman Hayes knocked out Freddie Griggs [2]; Bishop Murphy and George Sapolich drew [5]; Pat Sheehy beat Buster Bradley [4]; Dickie Miller stopped Pat O'Brien [2].

At Pittsburgh, Pa., Billy Miller beat Ruby Garcia [10]; Bee Bee Wright beat Jackie Armitage [8]; John D. Vorce knocked out Al Petterson [6]; Buster Peaks beat Pvt. Floyd Reynolds [6]; Corp. Chuck Taylor beat Billy Shelton [4]; Stanley Cieslak beat Mike Scanlon [4].

At Baltimore, Md.—Cleo Shans beat Lew Hanbury [10]; Tarzan Roy knocked out Jimmy Bell [3].

In the WAKE of the NEWS

BY ARCH WARD.

FORD FRICK, president of the National league, spends most of his spare time working with youth organizations in New York's Westchester county, where he lives. . . . While he makes a livelihood from professional sport Frick believes that kids must get back to playing down to earth, cow pasture games for fun, if they are going to get as much out of life as the youngsters of his generation. . . . "Youth is too sophisticated these days," he observes. . . . The National league's chief executive hopes some day he can realize his life dream, serving as a history professor at his alma mater, DePauw university. . . . Restoration of night baseball—14 games in the Polo Grounds and 14 in Ebbets field—will swell New York's 1944 baseball attendance, but that isn't the important angle. . . . Turning of the switches in the two ball parks is evidence that Hitler's marauding U-boats no longer lurk off New York's shores. . . . They either have been swept from the coast or sunk under so many fathoms that they never again will threaten an American ship against the background of the big town's glorious lamps. . . . Barney Ross will be back in Chicago for Easter. . . . While he is making steady improvement, Barney hasn't rid himself entirely of malaria bugs contracted in his days on Guadalcanal. . . . Maj. Gen. George Grunert, whose coöperation made possible the smashing success of the 1942 All-Star football game, is in charge of the eastern defense command. . . . The 1942 Chicago gridiron attraction cleared $155,000 for army emergency relief and navy relief, the largest sum ever raised for war charities from a single sporting event.

Ford Frick.

Barney Ross.

Lt. Comdr. Jack Dempsey says some of the fighters who are drawing near capacity crowds to Madison Square Garden these days couldn't have earned places on preliminary cards 10 years ago. . . . Beau Jack, former shoe shine boy at the Augusta, Ga., National Links, has had one of the craziest ring careers of the modern era. . . . He won a championship, lost it, rewon it, and lost it again, and his ups and downs can not be traced to the ailment that has floored many a promising Negro fighter—Harlem night life. . . . Many a slick chick has been disappointed because her boxing hero passes up the boogie woogie beats at Lenox av. bright spots. . . . What's this about Lt. Bob Elson switching to a New York radio station after the war? . . . Miss Maripat McCormick, recent Rosary college graduate, has been added to the publicity staff at Notre Dame. . . . Baseball rosters this spring become outdated more quickly than a newspaper. . . . Incidentally, 34 year old Billy Jurges will have a scrap for a regular infield job for the first time since he joined the Giants. . . . Buddy Kerr, 21 year old rookie, will give him plenty of competition for the No. 1 spot at shortstop and it looks as if he'll have to step lively to beat out Nap Reyes at third. . . . Reyes, converted from a first baseman, is catching on to curve ball pitching, which was his weakness last season.

A Word to the Wise.

Don't think about your troubles or your sins
The radio announcers seem to say,
Just take some compound-complex vitamins
And everything on earth will be O. K.,
Vitamin B will drive the devil out
And A will fill the vacant space with joy,
And C and D and E without a doubt
Will rid life's precious gold of all alloy.

They've fed me vitamins for days and days,
And I've been as submissive as a clam,
And I have this to offer in their praise:
"No vitamin is worth a tinker's dam!"
And radio announcers who are wise
Don't ever eat the stuff they advertise. —T. E. B.

* *

The Same Difference.

About the only difference the higher tax on liquor will make to the average man is that he will do without it because it will be $4 a pint, whereas before he did without it because it was $3.
—Augie, the Miller.

* *

The Wake Depends Upon Its Friends. Help! Help!

* *

Gloombusters.

Spring house cleaning reminds me a lot of my bridge game. Before I start either I have a wonderful plan of operation, but before I finish I get so confused.—H. M. W.

Why do we have a war just when we are so short of everything?—F. W. C.

We girls are wondering what became of the guy who used to say he'd like to girdle the whole globe. —Gunny from Wisconsin.

* *

Lenten Contemplation.

Dear Mary, Mother of Jesus,
I am sharing your joy and your pain
In the birth and the death of a son.
Is my sacrifice all in vain?

As you watched Him grow to manhood
So I watched mine thru the years,
Today I'm treading that pathway
That leads me to heartache and tears.

I followed my son out yonder
As you followed yours to the Cross.
Will his sacrifice and dying
For the world be no more than dross?

Will the Cross ever have a meaning
For those who want not to see?
Will there always be Gethsemane
For mothers like you and me?

Will the time ever come for us
When men of greed and of sin
Will open their hearts to Christ's message
And let it enter in?
—Florence R. Smith.

* *

Sudden Thoughts.

Be careful when you wear your heart on your sleeve that you don't get it sidewiped.—Virgie, the Receptionist.

An office friend wants to know if rejection in the draft might be termed a Hershey bar.—K. B. A.

* *

Puny Puns.

"Hand me the paste pot," politely asked the editor, "will you, like a glued fellow?"
—Daniel Francis Clancy.

* *

Larmer's Ledger.

The only way Roosevelt can be sure of Barkley is to keep him in his "Dear Family Alben."

Judging from the money laundries are making, I believe in the axiom that all wealth comes from the soil.

Is Uncle Willie ever mad! He just opened a butcher shop and when a lady asked him if he had pigs feet he said he couldn't tell. His pants were too long.
—Paul Larmer.

Jazbo's Journal.

At Los Angeles an outdoor boxing match recently had to be postponed because of a heavy mist. Well, as I always say, a cloudburst by any other name is just as wet, especially in sunny California.

When a friend noticed the caption of an editorial in THE TRIBUNE "Two

Gallons a Week," he smacked his lips thirstily and remarked: "That's more like it. Now they're really getting somewhere." He didn't know the editorial was about gas rationing.

Travel note: Gally she climbed into her amphibian and off she sailed to the far Caribbean. Who? Three guesses.
—Jazbo of Old Dubuque.

* *

Jest in Passing.

Today's pessimist is the optimist who figured that his income tax refund would be big enough to buy a complete spring outfit for his wife.

Spring is fix up and paint up time. If you don't think so, just treat your winter weary eyes to some of the bright bits of redecorated femininity parading Michigan blvd. right now.—Arnold Glasow.

* *

Do You Remember 'Way Back When:

The Rock Island lines passenger offices were in the Rialto building on Van Buren street and were moved into the new La Salle Street station on a rainy Sunday in April, 1903?—Capt. Silver.

Little boys rebelled at wearing ruffled sailor collars and kilts? Boy, if they could have looked ahead to little girls with sweaters and slacks! —Emily Jane.

* *

Murder Will Out!

Hedda Hopper recently asked a movie producer what his next picture would be and the gentleman replied, "O, I never know. They just throw a script on my front lawn and I find it in the morning." After suffering thru several recent super-duper double features I agree that the brother is at least honestly outspoken. —G. E. Maybanks.

Ten Years Ago Today—Jim Londos successfully defended his wrestling crown by defeating Gino Garabaldi in 50 minutes and 3 seconds. . . . The Chicago Golden Gloves squad departed for New York City.

NEITHER FLOOD NOR SNOW CAN FAZE SOX BOSS

Holds Indoor Drill, and to Music!

BY EDWARD BURNS.
[Chicago Tribune Press Service.]

French Lick, Ind., March 20.—Good ol' Jimmy Dykes never gets discouraged about anything. Today, for instance, he announced his lineups for the game his White Sox are scheduled to play against the Detroit Tigers in Evansville next Saturday. Good ol' Jim wasn't down in the mouth because he had received word from Evansville that the ball park there is under several feet of water. Good ol' Jim wasn't lugubrious because more snow fell in French Lick last night and freezing temperatures prevailed. Nothing seems to faze the guy.

The White Sox will carry on, Dykes announced in tones that resounded to the rafters, so long as there is a convention hall in the hotel here. The convention hall is where the stormbound Sox have worked out the last three days. It is spacious and has a piano. Coach Muddy Ruel plays the instrument during the Indian club swinging. This makes for more rhythmic swinging, tho Muddy doesn't play anything but classical stuff and waltzes.

Cubs Disappoint Dykes.

A year ago the Cubs fixed up the convention hall for their own use, propping up mattresses for catchers' backstops, making dirt pitching mounds, etc. Dykes declared squatters rights on these facilities, and expected to have a battle with the Cubs this morning.

He seemed a little disappointed when he herded his proteges in the convention hall and got no challenge from the Cubs. Shortly after the Sox calisthenics session had convened Dykes learned Manager Wilson had taken his Cubs to an open faced barn. Last year the Sox tried out the barn but found it a bit too aromatic, even tho gusts of fresh air helped dilute the redolent atmosphere. Tho Manager Wilson said he couldn't notice any odors in the barn, Dykes said he wanted no part of the stable. He positively will not declare squatter's rights on this Cub haven, he promised.

Lists Trosky at First.

Getting back to the lineup for next Saturday's game in Evansville, please don't mind the insertion of Hal Trosky's name, even tho he is not due to report here till Friday and has been in retirement since 1941. Here's what Dykes gave out:

Ed Carnett, center field; Skeeter Webb, short stop; John Dickshot, left field; Trosky or Floyd Rittenberg, first base; Ralph Hodgin, right field; Tony Cuccinello, second base; Grey Clarke, third base, and Vince Castino, catcher.

Dykes said he was undecided about his pitchers but that Thornton Lee, the rejuvenated lefty, probably would be one of them. Thornton has been working out for a month and is far ahead of every other athlete in camp.

OKLAHOMA FIVE WINS, 43-29; TO PLAY DE PAUL

New York, March 20 (AP).—Oklahoma's Aggies qualified to meet De Paul university of Chicago in Wednesday night's semi-finals of the National Invitational basketball tournament tonight by defeating Canisius, 43 to 29, in Madison Square Garden.

After battling thru the first 14 minutes on even terms before a crowd of 16,000 the Aggies opened up a drive that carried them into a 21 to 12 lead at half time and then continued the attack in the second half to build up a 30 to 14 margin after eight minutes.

Kentucky's Wildcats advanced to the semi-final rounds along with the Aggies when they defeated Utah, 46 to 38.

Oklahoma A.M. [43].	B	F	P	Canisius [29].	B	F	P
Crowe,f	0	0	0	Brunotte,f	4	3	3
Jaquet,f	1	1	1	Sullivan,f	2	0	1
Smith,f	2	0	0	Kamp,f	0	0	2
Hartman,f	0	0	1	Duminuco,f	0	0	0
Kurland,c	4	5	3	Mazza,c	2	0	2
Doyle,g	2	1	1	Syracuse,g	4	0	2
Burdette,g	6	6	1	Maciej'ski,g	0	2	1
				Green,g	0	0	2

Free throws missed—Jacquet, Kurland, Doyle [2], Brunotte, Duminuco, Mazza, Syracuse. Officials: Joe Burns and Chuck Solodare.

WHO NAMED IT SPRING TRAINING?

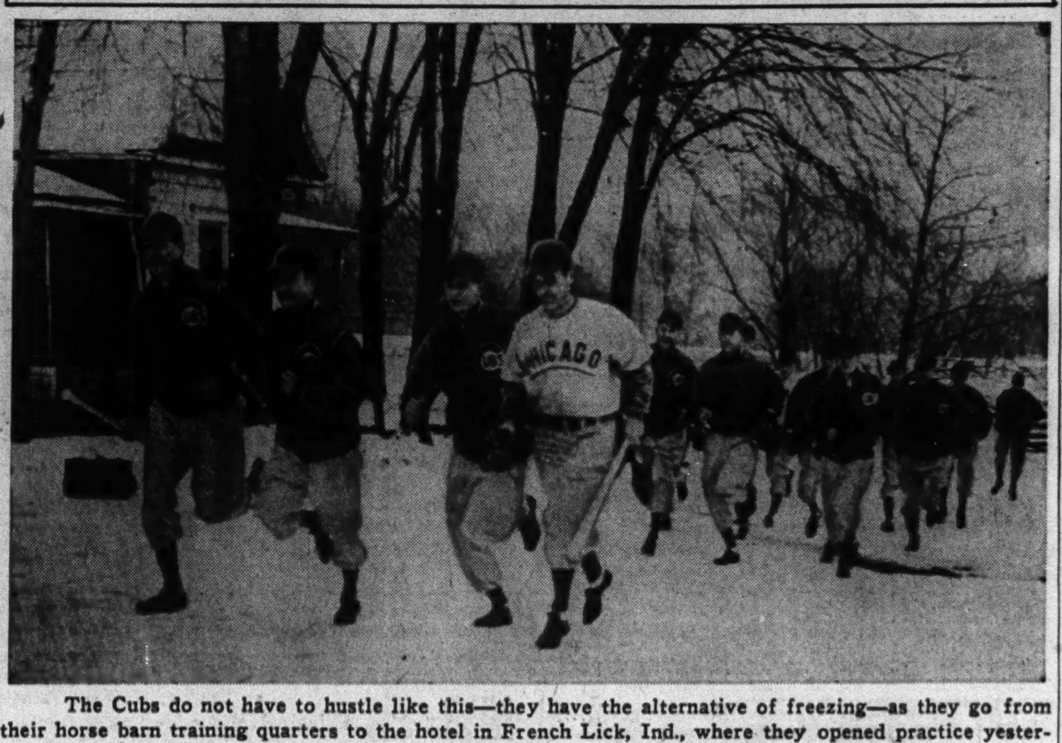

The Cubs do not have to hustle like this—they have the alternative of freezing—as they go from their horse barn training quarters to the hotel in French Lick, Ind., where they opened practice yesterday. Some one said it was the first day of spring, but they find little evidence of that fact.

[Acme Telephotos.]

It is not a frozen foot, but a torn ligament in his right ankle which has forced Paul Derringer (center) to call out the rescue squad. The helpers are Trainer Andy Lotshaw (left) and Coach Roy Johnson.

HARRISON ADDS TO GOLF LEAD IN CHARLOTTE OPEN

Charlotte, N. C., March 20 (AP).—Marching home with his second 66 of the tournament, Soldier Dutch Harrison converted the $10,000 Charlotte Open into a one man show today and took a four stroke lead at the three-quarters mark of the 72 hole event with a total of 202.

Playing a muddy course after rain had stretched the tournament from three to five days, Harrison, who is in the army air forces, equaled his own competitive course record as he lengthened his lead over Harold [Jug] McSpaden, the pre-tourney favorite.

Reaches Turn in 32.

The slow talking, deliberate Arkansas countryman played the hard first nine of the Myers Park Country club course in 32 strokes, three lower than the best previous nine on that side, and then came home in 34. Barring a collapse of his game tomorrow, he seems assured of becoming the first service man to win a major golf event.

McSpaden turned in a fine 68, four under par, his third straight sub-par round, but still found himself losing ground.

Back of the leaders came Sammy Byrd of Detroit, who bagged a 68 for a total of 210, four shots behind McSpaden. Another stroke back in fourth place was Craig Wood of Mamaroneck, N. Y., who shot another 68. Jimmy Hines, Amsterdam, N. Y., veteran, fired a 69 for a total of 212 and moved into the fifth slot ahead of Byron Nelson.

Byron Nelson Trails.

The Toledo, O., star, came a cropper on the ninth hole for the third straight round, three putting for a big five on the par three hole, where he blasted into the tennis courts on the second round. His 73 today gave him a total of 213.

Thurman Edwards of Winston-Salem fired a 70 for a total of 214 to head the list of home grown talent. Bob Hamilton of Evansville, Ind., new North and South champion and the soul of consistency, hit his third straight even par 72 for a total of 216.

The leaders:

E. J. [Dutch] Harrison, Greensboro, N. C.	136	66	202
Jug McSpaden, Philadelphia	138	68	206
Sam Byrd, Detroit, Mich.	142	68	210
Craig Wood, Mamaroneck, N. Y.	143	68	211
Jimmy Hines, Amsterdam, N. Y.	143	69	212
Byron Nelson, Toledo, O.	140	73	213
Thurman Edwards, Winston-Salem, N. C.	144	70	214
Bob Hamilton, Evansville, Ind.	144	72	216
Willie Goggin, White Plains, N. Y.	147	70	217
Ralph Hutchinson, Bethlehem, Pa.	145	72	217
Tony Penna, Dayton, O.	145	73	218
Frank Strazza, Greenwich, Conn.	145	73	218
Sergt. Skip Alexander, Durham, N. C.	146	73	219
Fred Annon, White Plains, N. Y.	147	72	219
*A. E. Beck, Raleigh, N. C.	148	71	219
Sergt. Clayton Heafner, Camp Croft, S. C.	150	70	220
Orville White, Winston-Salem, N. C.	147	74	221
Johnny Revolta, Evanston, Ill.	149	72	221
Purvis Ferree, Winston-Salem, N. C.	148	74	222
Leonard Dodson, Kansas City, Mo.	150	73	223
Grover Bullin, Winston-Salem, N. C.	149	75	224

*Denotes amateur.

Chicago Golden Gloves Team Ready for New York Invasion

BY CHARLES BARTLETT.

The 1944 Chicago intercity Golden Gloves squad, one of the ablest and most eager in the history of the tournament, today will wind up intensive training for the annual battle with New York's team in Madison Square Garden next Monday. They'll box three rounds each in the final ring session at the Illinois Athletic club gymnasium.

Co-Coaches Issy Kline and Fred Caserio agreed after yesterday's thoro drill that their 29 charges will reach the peak with today's program. There'll be no boxing tomorrow. Instead, the boys will go thru a strenuous road workout in Grant park, and then head for the La Salle st. station, where they will board the New York Central's Commodore at 2:30 p. m.

Seven Are Champions.

They'll arrive in New York Thursday morning, and after checking in at their hotel they'll adjourn to Stillman's Eighth av. gymnasium for their first drill on the battle site.

Seven of the eight champions who won their titles in the Chicago finals at the Stadium on March 10 are members of the intercity team that will invade the Garden next week. Only absentee is Aviation Cadet Orlan Ott of Corpus Christi, Tex., who was unable to obtain further leave from his naval base. There are three worthy gents battling for the vacancy in the persons of Pvt. Ragon Kinney of Camp Callan, Cal.; Sgt. Jim Donohoo of Truax field, Madison, Wis., and Luke Baylark of Chicago's Savoy Athletic club.

The battle for the 16 places in the struggle with New York's best continued afresh in the I. A. C. gym yesterday as the squad went thru a test of two rounds of boxing. Flyweight Tommy Nate, first of the four South Bend brothers to win a championship glove, worked out against Frank O'Hern, the Minneapolis Irishman, while their rivals, Pvt. Matt Hammond of Camp Ellis, Ill., and Ralph Reiss of St. Louis, stepped thru two fast rounds. Clayton Johnson of Sioux City, Ia., the bantamweight standard bearer, found a willing opponent in young Henry Sumi of the Catholic Youth organization, and Major Jones, 16 year old Kansas City featherweight, had a busy afternoon with Sgt. Manny Ortega of Fort Worth, Tex., and Del Cockayne of Cedar Rapids.

Southall Drills for Rough Task.

Buddy Holderfield, Memphis high school boy, and Johnny Bratton of Chicago, finalists in the 135 pound class, threw punches at each other for two rounds, being followed by the other lightweights, Sgt. Gene Joyce of Camp Ellis, and Corp. Sam Shipani of Jefferson Barracks, Mo.

Corp. Levi Southall of Camp Ellis, the welterweight leader, who will draw one of the toughest assignments of the intercity finals in New York's Jimmy Palmer, went one round each against Merton Herrick of Minneapolis and Pvt. Jimmy Baratta of Chanute field, Ill. The middleweight titleholder, Collins Brown of the C. Y. O., found plenty of opposition from Coast Guardsman Harry Sparrow, as did Ray Standifer of Cleveland, the 175 pound champ, in Pvt. Vince Di Venti of Camp Ellis. Kinney climaxed the program with two interesting rounds against Baylark.

PASSEAU MAY LAND IN ARMY OR BE FARMER

Bad Weather Keeps Squad Indoors.

BY IRVING VAUGHAN.
[Chicago Tribune Press Service.]

French Lick, Ind., March 20.—There was snow on the countryside today, but it proved only a minor annoyance in the ceremonies incidental to the formal inaugural of the Cubs' 1944 training exercises.

Under the protection of a spacious shelter which surrounds a barn where thorobreds once lolled in luxury, James Wilson's boys, some 20 in number, did the same things they would have done on their supposedly private diamond if the latter hadn't been under the snow blanket.

The drilling, while beneficial to most of the participants, was costly for the veteran Paul Derringer, who turned his right ankle and thus made himself the first candidate for the X-ray picture gallery.

Three Way Pull on Passeau.

Meanwhile the status of Claude Passeau, another veteran and highly valued member of the pitching staff, remained something of a mystery. He is scheduled to get a call for an army physical in a few days and will not give baseball much thought until he knows how he stands with Uncle Sam. There is also a possibility that even tho he is turned down by the army [he has a locked finger on his left hand which may cause the doctors to check him] he may pass up the Cubs this year to remain on his Mississippi farm.

[In Chicago, Vice President Jim Gallagher of the Cubs said last night that he had received no definite word from Passeau regarding reports that he might remain on the farm if he is not drafted.]

Nicholson, Dallessandro Missing.

After his arrival this morning with the delegation that had come out from Chicago, Secretary Bob Lewis conducted a check of the ivory stock and discovered 14 articles were missing, four of them busy at this time trying to put wage pressure on Vice President Jim Gallagher, who isn't easily pressed.

One of the obdurate members is Outfielder Bill Nicholson, as has been suspected for several weeks. Another is Fly Catcher Dominic Dallessandro, who recently was rejected by Uncle Sam. The two other lads who have their own ideas about their possible value as major leaguers are Jodie Phipps, a pitcher from Los Angeles, and Andy Pafko, an outfield specialist, also an Angel graduate.

Phipps, with 17 victories against five defeats, was rated as the Coast league's top moundsman last season, this performance probably accounting for his notion that the major league is where money grows on trees. Pafko may be operating under the same delusion because he led the Coast circuit with a .358 batting average and followed with a .379 for the Cubs in 13 games after being called in for a trial last fall.

Consider Peanuts for Third.

Also missing is Harry Lee Lowrey, better known as Peanuts. He is on the west coast and supposedly has been tied up by the scarcity of train accommodations. Roy Johnson, who is back in his former role of Cub coach, claims that Lowrey, listed as an outfielder, is a slick performer at third base, so there is a possibility he may become a candidate for that job which for the moment has been assigned to Pete Elko, who was purchased from Nashville. Manager Wilson has a quantity of fly chasers, so it would not handicap that department if the Lowrey switch should be necessary.

Today's workout under the sheltering roof was made up of bunting games, throwing, and running around the barn on the covered track. Just to make the photographers happy some of the fellows went thru the motions of doing something or other in the snow. It was during the running that Derringer turned his ankle and flopped in a heap. Later, with the aid of crutches, he went to a near-by town for the X-ray examination which showed the damage had been limited to a torn ligament which may slow down his training for about a week.

Tourney Results

LAST NIGHT'S RESULTS.
AT DENVER, COLO.
A. A. U. SCORES.
First Round.

Des Moines [Ia.] Boyt Harness, 54; Laramie [Wyo.] Spic and Span Cleaners, 37.
Fort Logan [Colo.], 63; Camp Cooke [Cal.], 46.
Baton Rouge [La.] Esso, 65; Omaha university, 42.
Oakland, Cal., chapel of the Oaks, 66; Sterling, Colo., Mitchell Pontiac, 28.
Denver Ambrose-Legion, 47; Chicago American Gear, 37.

Second Round.

Milwaukee [Wis.] Allen-Bradley, 71; Colorado college Navy, 43.
Wichita [Kas.] Bobcats, 56; Central Coast All-Service, Salinas [Cal.], 28.
Logan [Utah] Collegians, 46; Fort Leavenworth [Kas.], Flyers, 42.

AT NEW YORK.
INVITATIONAL SCORES.
Quarter Final Round.

Kentucky, 46; Utah, 38.
Oklahoma A. & M., 43; Canisius, 29.

MOON MULLINS

CARDINALS OPEN CAMP; HAVE BOTH QUANTITY, CLASS

Southworth Pleased with Prospects for 1944.

Cairo, Ill., March 20 (AP).—Starting spring training with a squad of 18 players, the National league champion St. Louis Cardinals had today what was probably the major league's best opening day turnout, both for quantity and quality.

Despite their contributions to the armed forces, notably Harry Walker, Lou Klein, Ernie White, and Al Brazle since last season, the Cardinals have not yet been forced to scrape bottom in meeting the manpower shortage facing baseball in general.

There isn't a player on the roster with less than double A minor league experience.

Southworth Happy.

Recruits up for trials with the champions include two youngsters—Second Baseman Emil Verban and Outfielder Augie Bergamo, both from Columbus—who are slated for regular jobs as replacements for men in service.

A soggy field and chilly weather forced the Cardinals indoors for their first workout, but Manager Billy Southworth was happy over the condition and spirit of his players. Most of them actually started to warm up and play pepper games a half hour before the drill was scheduled to begin.

WEINTRAUB SUMMONED.

Lakewood, N. J., March 20 (AP).—Phil Weintraub, upon whom the New York Giants were relying to solve their first base problem this season, received notice today to appear in Chicago for his pre-induction physical examination Saturday. He left for his home immediately.

Weintraub, a pre-Pearl Harbor father and 36 years old, hit .334 with the Toledo club of the American association last season. He is the second Giant in two days to be summoned for a pre-induction examination, Manager Mel Ott having received such a notice yesterday.

DODGERS WORK OUT TWICE.

Bear Mountain, N. Y., March 20 (AP).—The winter's heaviest snowfall failed to interrupt the training activities of the Brooklyn Dodgers and the large squad of minor league players who share the cage at West Point with Leo Durocher's athletes.

Two drills were held as usual today.

YANKS' STATUS CLARIFIED.

Atlantic City, N. J., March 20 [Special].—While the snow bound Yanks worked indoors today for the fifth time in eight days, President Ed Barrow came right out in the open with a frank statement on the status of the champions' technical holdouts. The highlights of his lowdown were: Spud Chandler, ace pitcher, is about to be reëxamined at an induction center. Bill Zuber, veteran right hander, is expected in the fold soon; Rollie Hemsley, No. 1 catcher, is on the fence, and no word has been heard from Pitchers Charley Wensloff and John Murphy and Infielder Frank Crosetti.

HAMLIN QUITS HOLDOUT.

Frederick, Md., March 20 (AP).—Luke Hamlin, the former Pittsburgh Pirate who was classed as the Philadelphia Athletics' No. 1 holdout problem when he rejected Connie Mack's salary proposal, notified Mack today he would leave his Lansing, Mich., home tomorrow and report at training camp Wednesday.

Rip Radcliffe, veteran outfielder, sent word he is scheduled for an army physical examination March 27 at Tulsa, Okla.

NINE BROWNS REPORT.

Cape Girardeau, Mo., March 20 (AP).—Only nine players reported to Manager Luke Sewell for the St. Louis Browns' first spring workout today, held indoors because of weather. Eight are pitchers.

In St. Louis another pitcher, Steve Sundra, signed a contract and headed for camp. Sundra recently passed his army physical but will stay with the club until called into service.

KUHEL JOINS SENATORS.

College Park, Md., March 20 (AP).—Ossie Bluege's worries about first base were eased today with the arrival of Joe Kuhel to take over the spot at which the Washington Senators have been weak for several seasons. Kuhel spent seven years with the Senators before going to the Chicago White Sox in 1938 on a trade.

MARSHALL GETS CALL.

Bloomington, Ind., March 20 (AP).—Max Marshall, Cincinnati Reds outfielder who hit .236 last year, received notice today to report to his draft board in Randolph, La., March 28, for his pre-induction physical examination. Marshall, 31, is married and the father of four children.

MEISTER BRAUS INCREASE MAJOR PIN LEAGUE LEAD

Rolling the ponderous total of 3,168 the Meister Braus increased their lead in the Windy City Major Bowling league to four games by winning three games from the Virginia Dare Wines on the Windy City Bowling association alleys last night. Five more weeks of bowling will conclude the league season. The second place Soper Brothers won two out of three games from Vogel Brothers.

The O. K. Motors had the second best three game total with 3,084. This gave them two of three games with the Reidman Brothers Jewelers. Russell Creamer paced the Motors with the high individual three game total of 715, on games of 235, 233, and 247. Don Pinc of the Mineralites, who won three games from O'Keefe Brothers Coal company, was second high individual with 214, 267, and 225 for a 706 total.

Norman Nelson of the Shamberger Schlitz Left Handers rolled the high individual single game—278.

THE GUMPS

TROPICAL PARK ODDS & JOCKEYS

FIRST RACE—Purse $1,200, claiming, 2 year olds, 4½ furlongs:

Horse.	Wt.	P.P.	Jockey	Odds.
Morgil's Lad	110	1	Adams	10-1
Sicot	107	2	Smith	8-1
Nutting Doing	107	3	No boy	6-1
†Victory News	110	4	No boy	10-1
†Josephine	107	5	No boy	10-1
Cat Lady	107	6	Trent	2-1
Scarlet Pansy	107	7	No boy	4-1
Propaganda	110	8	No boy	12-1
Pontchartrain	110	9	No boy	15-1
Bee W. Bee	110	10	Haskell	15-1
Flight Nurse	102	11	No boy	10-1

†Entry.

SECOND RACE—Purse $1,200, claiming, 3 year olds, maidens, 6 furlongs:

Horse.	Wt.	P.P.	Jockey	Odds.
Revive	113	1	Little	10-1
Back To Back	113	2	Trent	4-1
Oyster Babe	113	3	No boy	10-1
Maximont	118	4	Layton	4-1
Barnacle	118	5	No boy	12-1
Our Flare	113	6	No boy	15-1
Military Risk	118	7	Layton	10-1
Co-Star	118	8	No boy	10-1
Edmar Jojan	118	9	Campbell	5-2
Tsuga Bee	113	10	Hettinger	15-1
Santa Marie	108	11	No boy	10-1
Sun Mite	108	12	Permane	15-1
Patricia P.	108	13	No boy	15-1
Pilgrim	113	14	Campbell	6-1
Colonel Gus	118	15	No boy	10-1
Tib	113	16	No boy	4-1

THIRD RACE—Purse $1,200, claiming, 3 year olds, maidens, 6 furlongs:

Horse.	Wt.	P.P.	Jockey	Odds.
Mio Grand	118	1	No boy	15-1
Prologue	108	2	No boy	10-1
Persandra	113	3	No boy	15-1
Endman	118	4	No boy	15-1
Bell Call	118	5	Trent	10-1
Punto	113	6	No boy	15-1
Light Express	118	7	No boy	15-1
Dick Richards	118	8	Hettinger	10-1
Masked Ranger	118	9	Balzaretti	20-1
Portballot	118	10	Allgaier	15-1
Silver Donna	113	11	Adams	2-1
Keenan	113	12	No boy	5-2
Kitty Rose	108	13	Root	4-1
Miss Freedom	113	14	Root	6-1
Too Much	108	15	Kerr	4-1
Lend Lease	118	16	Haskell	15-1

FOURTH RACE—Purse $1,500, claiming, 4 year olds and up, 6 furlongs:

Horse.	Wt.	P.P.	Jockey	Odds.
Paula A.	107	1	Trent	10-1
War Reward	116	2	Balzaretti	10-1
Star Blend	107	3	Smith	6-1
Clocklike	113	4	Claggett	6-1
War Page	111	5	Layton	10-1
Bottle Imp	109	6	Permane	4-1
Urge Me	105	7	Gerlock	5-2
Hill Sun	114	8	Caffarrella	4-1
Headoverheels	106	9	No boy	10-1
Suntegra	106	10	Trent	10-1

FIFTH RACE—Purse $1,600, 3 year olds, 6 furlongs.

Horse.	Wt.	P.P.	Jockey	Odds.
Valdina Malden	120	1	Roberts	5-2
Umpydan	115	2	Patterson	10-1
Comenow	116	3	Campbell	4-1
*Swift Marine	120	4	No boy	6-1
*Don Miller	115	5	No boy	6-1
†My Malcha	110	6	No boy	2-1
Jean Buttons	116	7	No boy	15-1
†Edemgee	115	8	Permane	2-1
†Morani	116	9	No boy	6-1

*Entry. †Entry.

SIXTH RACE—Purse $1,800, allowances, 4 year olds and up, 1⅛ miles:

Horse.	Wt.	P.P.	Jockey	Odds.
Count Daunt	111	1	Layton	5-2
Roman Glory	115	2	No boy	6-1
Soverton	111	3	Roberts	4-1
Legation	106	4	Permane	4-1
Fiddlers Bit	106	5	Hart	6-1
By Conscript	111	6	No boy	2-1

SEVENTH RACE—Purse $1,300, claiming, 3 year olds, 1 1-16 miles:

Horse.	Wt.	P.P.	Jockey	Odds.
Payable	106	1	Campbell	5-2
Uncle Bud	111	2	Basile	4-1
Dark Cloud	111	3	No boy	10-1
Ticco	101	4	Permane	6-1
Expose	112	5	Hettinger	10-1
Busy Madeline	112	6	No boy	6-1
Crestfallen	111	7	McMullen	15-1
Fred Havecker	114	8	Roberts	2-1
Betty's Beau	111	9	No boy	10-1
Gornil	99	10	Kerr	10-1
Oaking	106	11	No boy	12-1

EIGHTH RACE—Purse $1,200, claiming, 4 year olds and up, 1 1-16 miles:

Horse.	Wt.	P.P.	Jockey	Odds.
Hi-Kid	111	1	Sisto	5-2
Stemwinder	109	2	No boy	10-1
Tanganyika	109	3	Nodarse	6-1
Cuth	104	4	No boy	10-1
Bus V. Z.	111	5	No boy	10-1
South Bound	104	6	Permane	6-1
Jackorack	111	7	Thompson	5-2
Peace Maker	109	8	Campbell	6-1
Judfry	111	9	Torres	10-1
Horizon	106	10	Smith	10-1

Today's Selections

TROPICAL PARK, CORAL GABLES, FLA. [Fast.]

1—Sicot, Nutting Doing, Scarlet Pansy.
2—Back to Back, Our Flare, Tsuga Bee.
3—Punto, Light Express, Persandra.
4—Hill Sun, Urge Me, Suntegra.
5—Comenow, Valdina Malden, Don Miller.
6—Count Daunt, Roman Glory, Legation.
7—PAYABLE, Fred Havecker, Crestfallen.
8—Stemwinder, Cuth, Peace Maker.

OAKLAWN PARK, HOT SPRINGS, ARK. [Fast.]

1—Mismark, Miss Cleo, Celesti F.
2—Lestabert, Darby Dimout, Twixt.
3—Misty Fox-Some Bid entry, Fly Weight, Hollyman.
4—Scared Cards, Miss Julie Y., Bosweco.
5—Albino, Paille, Realman.
6—MR. INFINITY, Swain, Troth.
7—Pouter Pigeon-Alamein entry, Elissa B., Onecbill.
8—Hargram, Golden Lea, Princess Olo.

BAY MEADOWS, SAN MATEO, CAL. [Fast.]

1—Big Justice, Dina Park, Quad.
2—Chance Lark, Beatsthemall, Valdina Vita.
3—Stouthearted, Lovers Lass, Orades Queen.
4—Gin Lime, Lady Atholton, Nego Imp.
5—Wise Fox, Invoice, Little Ebony.
6—Roughage, Beau Brummel, High Lark.
7—SCOTCH FLING, Florizan Beau, Burgoo Dinner.
8—Archon, Black Highbrow, Silver Doctor.

Daily Doubles

TROPICAL PARK.
Bit o' Brown and Moonlite Bobby...$68.10

OAK LAWN PARK.
Proud Sister and Which Glint......$173.50

FRANKIE WILLS DROPS DECISION TO ARMSTRONG

Washington, D. C., March 20 (AP).—Henry Armstrong, former world champion, chalked up the seventh straight victory on his comeback trail tonight, whipping Frankie Wills, Washington welterweight, by unanimous decision in 10 rounds. Armstrong weighed 145 and Wills 147.

BAY MEADOWS ENTRIES.

FIRST RACE—Purse $1,000, claiming, 3 year olds, maidens, 6 furlongs:
Crusabelle ....117 | Dina Park 117
Big Justice ....122 | Busy Ellen 117
Enlisted Man ....122 | *Ever Will 112
Little Fern ....117 | *Quad 117

SECOND RACE—Purse $1,000, claiming, 4 year olds and up, 6 furlongs:
Lalage ....118 | *Valdina Mary 113
Beatsthemall ....118 | Valdina Vita 122
*Boxida ....117 | *Alamo Belle 118
Chance Lark ....122 | *Treachery 117
Belhelvie ....122 | Unbeliever 122

THIRD RACE—Purse $1,000, claiming, 4 year olds and up, 6 furlongs:
Stouthearted ....118 | Frilly 122
Icy Run ....118 | Oradea Queen 118
Double Take ....118 | Ever Movin 118
Modesto Rose ....118 | Baytree Girl 122
Ravicanna ....118 | Lover's Lass 122

FOURTH RACE—Purse $1,000, claiming, 3 year olds, maidens, 6 furlongs:
Lady Atholton ..117 | Vicki Ellen 117
Paulas Dream ....117 | Gin Lime 117
*Xenofox ....112 | Kane Springs 122
Nego Imp ....117 | Royal Victory 122

FIFTH RACE—Purse $1,000, claiming, 4 year olds and up, 6 furlongs:
Decidaly Galus ....122 | Sherry Flip 122
Wise Fox ....112 | Moot Question 122
Cloud Sergeant ....118 | *Little Ebony 117
No Count ....118 | Invoice 122

SIXTH RACE—Purse $1,000, claiming, 4 year olds and up, 6 furlongs:
*Sword Play ....117 | *High Lark 113
Roughage ....122 | Liberal Boy 118
Ed Jay ....118 | Oh Oh 118
Beau Brummel ....122 | Diavolo Clif 122

SEVENTH RACE—Purse $1,200, 4 year olds and up, allowances, 6 furlongs:
Gold Pomp ....119 | †Scotch Fling 114
Crimson Tide ....119 | †Florizan Beau ..119
Koraline ....114 | Burgoo Dinner ...119
Paula's Lulu 114

EIGHTH RACE—Purse $1,000, claiming, 4 year olds and up, 6 furlongs:
Seattle ....119 | Journey On 122
Flame Away ....122 | Red Reel 118
Black Streak ....118 | Archon 118
*Silver Doctor ....113 | Red Cannibal 122
Black Highbrow ..122

†Entry.
*Apprentice allowance claimed.

TROPICAL PARK RESULTS.

FIRST RACE—Purse $1,200, claiming, 4 year olds and up, 6 furlongs:
Bit 'O Brown, 112; Pat'n 8.20 4.70 3.00
Ho Hum, 106; Caf'ella. 9.30 3.90
Maeline, 113; Sisto. 2.40
Time, 1:12 1-5. Neb, Manchester, Cananea, Dehigh, Air Spring ran.

SECOND RACE—Purse $1,200, claiming, 4 year olds and up, 6 furlongs:
M'nlite Bob'y, 113; Caf'la 12.80 6.60 4.10
Circus Wings, 109; Gerl'k 4.60 3.50
Roman Flag, 113; B'cher 4.90
Time, 1:11 4-5. Knute, Commander, Call To Colors, Michael Orin, Cherriko ran.

THIRD RACE—Purse $1,200, allowances, 2 year old, 4½ furlongs:
Pamela C., 118; Smith.. 2.90 2.50 2.30
Robins Ch., 110; Caff'la 8.10 4.40
Fanciful, 115; Trent.... 3.40
Time, :53 2-5. Long Night, Sun Wise, *Dark Morning, *Carole M., Topoma ran.
*Entry.

FOURTH RACE—Purse $1,200, claiming, 4 year olds and up, 6 furlongs:
Two Kick, 113; Bals'ti 55.70 20.10 9.20
Fairly Fly, 117; Sisto.... 3.40 2.80
Major Rae, 111; Claggett 8.20
Time, 1:11. Good Fun, Polymelior, Maejames, Blitzkrieg, Landslide, Selma Lad, Sight ran.

FIFTH RACE—Purse $1,500, 3 year olds, 1 mile and 70 yards:
Saguaro, 120; Adams.... 10.80 6.70 4.50
Olidor, 120; Sisto.... 5.10 3.30
Close Up, 115; Permane. 3.10
Time, 1:43 1-5. Amalka, Ring Master, U. S. Salute, Blue Line, Rose Canyon ran.

SIXTH RACE—Purse $2,500, 3 year olds, 1 1-16 miles:
Side Boy, 112; Patterson 3.40 2.30 Out
Ariel Flight, 120; Caff'lla 2.80 Out
Paragram, 112; Permane. Out
Time, 1:44 2-5. Bibelot ran.

SEVENTH RACE—Purse $1,200, claiming, 4 year olds and up, 1¼ miles:
Impregnable, 114; Sisto.. 9.70 5.00 3.80
Sungino, 117; Campbell.. 4.10 3.50
Blue Cadet, 111; Trent.. 7.10
Time, 1:51 4-5. Ranger II., Cyrus P., Golden Message, Sweeping Dream, Hard Telling ran.

EIGHTH RACE—Purse $1,200, claiming, 4 year olds and up, 1 3-16 miles:
Farsight, 111; Campbell. 7.90 4.40 3.60
Belay, 117; Caffarella.... 8.20 6.50
Lauderkin, 112; Permane 13.90
Time, 1:59. Grand Day, Neddie Lass, Border Battle, Mokananne, Hasty Wire, Batik ran.

MEN AND BOYS
Help Supply Candy for our Armed Forces
GOOD PAY 6-DAY WEEK
Day or Night Work; Permanent Jobs
No Experience Necessary; Good Transp.
EMPLOYMENT OFFICE HOURS:
Sun., 11 a.m.-4 p.m.; Mon., Tues., Wed., 7 a.m.-8 p.m.; Thurs., Fri., Sat., 7 a.m.-5 p.m.
BUNTE BROTHERS
3301 W. Franklin Blvd. (500 North)

OAKLAWN PARK ENTRIES.

FIRST RACE—Purse $900, claiming, 4 year olds and up, 6 furlongs:
Jack Rubens ....113 | Mismark 108
Darby Doc ....113 | Nettie Bold 108
*Miss Cleo ....103 | Guest Star 113
My Sunshine ....108 | *Madam High ...103
Sphalerite ....113 | *Jayakay 108
Helen Spot ....108 | *Shining Day 103
What Excuse ....108 | Black Mark 111
Sherlock ....113 | *Extremus 108
Celesti F. ....108 | Peter Pair 113

SECOND RACE—Purse $900, maidens, 3 year olds, 6 furlongs:
Garden Pot ....118 | Darby Dimout ...118
So Gallant ....113 | *Lestabert 113
Mumble Peg ....113 | Valdina Ardor ..118
Twixt ....118 | *Phyllis H. 108
*Bus Bus ....108 | Vicia 113
Mary Rene ....113 | Miss Arcolo 113
Juke Box ....118 | *Valdina Brave ..113
Briary Maiden ....113 | *Teu Light 113
Fleet Spirit ....113 | Quetta 113

THIRD RACE—Purse $800, allowances, 2 year olds, 3 furlongs:
Hollyman ....116 | Dune 116
Fly Weight ....116 | Epison 116
Mr. X. ....116 | Donna Brand 113
†Toney's Ruler ..116 | §Trans Best 116
Buck Road ....116 | Matlock 116
*Happy Buckie ..116 | ‡Some Bid 119
‡Misty Fox ....119 | †Meat Snapp 116
Irish Wash ....116 | §Checker Hall ..116
*Mis Maria 108

†Entry. ‡Entry. §Entry.

FOURTH RACE—Purse $900, claiming, 3 year olds, 6 furlongs:
*Keep Bright ....111 | *Oldomwood 119
*In Balance ....106 | *Warrior Lad ..114
Bosweco ....119 | *Reklaw 114
Tiny's Choice ....111 | *Disro 114
Shoot to Boot ....111 | Miss Julie Y. 114
Westy Rambler ....111 | Wise Brook 114
*Scared Cards ....109 | Liberty Bon 116

FIFTH RACE—Purse $900, claiming, 4 year olds and up, 1⅛ miles:
*White Ford ....110 | *Grenadier 110
*Paille ....105 | Albino 113
Boss Walloper ....110 | Cannon's Banner ..115
*Realman 110

SIXTH RACE—Purse $900, claiming, 4 year olds and up, 1⅛ miles:
*J. Lee Greenock ..111 | Onette 111
Troth ....111 | Caumsett 116
*Mr. Infinity ....111 | *Swain 111
In The Rough 111

SEVENTH RACE—Purse $1,000, allowances, 3 year olds, mile and 70 yards:
†Pouter Pigeon ..104 | Big Head 118
Layout ....104 | Valdina Perion ..112
Onecbill ....112 | *Valdina Date ..107
*Captain Eddie ..110 | Real Short 115
Darby Delilam ....110 | †Alamein 112
Elissa B. 107

†Entry.

EIGHTH RACE—Purse $900, claiming, 4 year olds and up, 1⅛ miles:
*Replication ....110 | Swoosh 110
Tomoca ....115 | Hargram 115
Red Duster ....105 | Tangelo 110
*Fisher's Pet ....108 | *Must Go 110
*Tony Porter ....110 | Golden Lea 118
Jay Bee Dee ....115 | *Princess Olo 105

OAKLAWN PARK RESULTS.

FIRST RACE—Purse $900, claiming, 4 year olds and up, 6 furlongs:
Pr'd Sister, 108; Wegrzyn 6.20 3.60 3.50
Run'y Boy, 112; Gonzalez 3.80 3.60
Rough H'y, 105; Scawt'n 9.30
Time, 1:15 3-5. *Pandisco, *Farrell, Flashtown, Thespian, Meadow Dew, Predictable, *Oomph Girl, Wise Hobby, Grace K. ran. *Field.

SECOND RACE—Purse $900, claiming, 4 year olds and up, 6 furlongs:
Which Glint, 111; Bailey 48.20 18.30 5.60
Shasta Man, 119; Scurl'k 4.40 3.40
Anthem, 106; Pratt...... 2.80
Time, 1:15. Astrometer, Ballyarnett, Captain Fury, Jay D. Kan, Blitzette ran.

THIRD RACE—Purse $800, maidens, 2 year olds, 3 furlongs:
Sun Moss, 118; Scurlock 3.80 3.40 2.40
Quality Jane, 118; Parise 12.80 5.90
*Miss Brand, 118; Gouz's 2.60
Time, :36 4-5. Still Water, Kamps Reward, Sue Damion, Narialet, Bel Bay, Pirateer, *Bridle Bear, Semper Parata, *My Grace ran. *Field.

FOURTH RACE—Purse $1,000, allowances, 4 year old and up, 6 furlongs:
Bring Me Home, 113; G'I. 19.90 10.60 5.60
Bob's Dream, 110; Pena.. 12.50 7.60
Marjorie S., 105; McC'den 4.10
Time, 1:13 4-5. My Tet Rambler, †Sales Talk, †Bright Willie, Careless ran. †Entry.

FIFTH RACE—Purse $900, claiming, 3 year olds, mile and 70 yards:
Duolc, 108; Skoronski.... 3.70 2.50 2.40
Roy H. S., 109; McCadden 3.00 2.60
Air Power, 112; Hust.... 4.70
Time, 1:47 3-5. Van Flag, Air Watch, Our Risk, Bell Ferrat, Valdina Kovia ran.

SIXTH RACE—Purse $900, claiming, 4 year olds and up, 1⅛ miles:
Paraboloid, 107; Glidewell 5.40 3.20 2.40
Eniscorthy, 107; Bianco.... 11.40 4.60
Pistol Pete, 112; McCad'n 3.10
Time, 1:49 3-5. Conowingo, Omada, Study Period, Meetsum ran.

SEVENTH RACE—Purse $900, claiming, 4 year olds and up, 1 1-16 miles:
Old Smokey, 115; Calvin 102.40 60.70 22.40
Mil'l Sands, 110; Warren 21.40 13.40
Tom Wade Jr., 110; Hasl't 18.30
Time, 1:50 1-5. Happy Choice, Upjack, Surgeon Dick, Chocolate Maid, *Skipper's Mate, Wild Oats, *Winamac, My Last Dollar ran. *Field.

EIGHTH RACE—Purse $900, claiming, 4 year olds and up, 1 1/16 miles:
Count Traumer, 118; Skr'ski 7.20 4.00 3.50
Marie Olympia, 110; McCadden 4.60 3.50
Royal Edge, 105; Bailey 4.20
Time, 1.51 2/5. Chicatone, Burning Chips, War Glenn, Cherry T., Port Alibi, Baby Gold ran.

18 for 25¢
NO BETTER BLADE AT ANY PRICE!

South Shore's Homecoming

Dan Trahey, Howie Erzinger, and Paul Schnackenberg (at left) presenting third place trophy to Principal Marie Voy Brewster as South Shore High school students welcomed the consolation winners of the Illinois high school basketball tournament back home in assembly yesterday. Others in the picture (left to right) are Coach Anthony Maffia, Carmen Esposito, and Buddy Wineburgh, also members of the team and Athletic Director Nate Wasserman.

South Shore Students Hail Basket Stars

South Shore High school's student body of 2,000 paid tribute to its basketball team, winner of third place in the state tournament at the University of Illinois last week-end, in a special Victory assembly yesterday.

Coach Tony Maffia's players won their first two games, then lost, 48 to 47, to Elgin in the semi-finals. In the consolation game for third place South Shore whipped Champaign, 52 to 34.

Talk of Tourney.

Coach Maffia, who was introduced by Athletic Director Nate Wasserman, said "In our first game when we beat Quincy, newspapers in Champaign stated, 'Quincy's defense collapses.' We decided to show them a brand of basketball they would never forget, and we held true to our promise."

Maffia then presented the bronze third place trophy to Mrs. Marie Voy Brewster, principal of the school. Mrs. Brewster was present at the tournament, sitting on the South Shore bench.

Individual medals were presented to 10 players. Center Jack Harr, tallest man on the team, could not be present because of a cold. He will receive his medal when he returns to school.

An extra honor was accorded to South Shore when Paul Schnackenberg was placed on the all-tournament team selected by coaches and officials for the Associated Press. He scored 68 points in four tournament games. Players receiving the medals were Schnackenberg, Howie Erzinger, Dan Trahey, Carmen Esposito, Buddie Wineburgh, Don Roberts, Lawrence Bauman, Grove Carnahan, Bill Toomey, and Jack Fendley.

Rest Until Friday.

Coach Maffia will give players until Friday to rest. They then will resume practice for their final game of the season against Mount Carmel, Catholic league senior champion, in one of the two games in the Chicago Stadium on Saturday, April 8. This is the second Mayor Kelly basketball double header.

Parker, City league junior titleholder, and Weber, winner of the Catholic circuit crown, meet in the other half of the double header in the Stadium.

75 Points Is Top Margin in Junior Meet

Varying from the 23 to 22 victory which St. Giles gained over Help of Christians to St. Raphael's 80 to 5 walkaway over Epiphany, 15 first round games were played yesterday in the third annual grammar school basketball tournament at St. Philip High school. Scores:

St. Barbara, 29; St. Genevieve, 18. St. Giles, 23; Help of Christians, 22. St. Raphael, 80; Epiphany, 5. St. Eulalia, 32; St. Jarlath, 8. S. M. Addolorata, 32; St. Sylvester, 14. Our Lady of Sorrows, 27; St. Charles, 6. St. Helen, 36; St. Andrew, 24. St. Joseph, 30; St. Anne, 19; B. L. Sacrament, 43; St. Michael [Wheaton], 30. St. Gall, 23; Presentation, 14. Ascension, 33; St. Priscilla, 12. St. Lucy, 32; St. Agnes, 7. St. Thomas Aq., 14; St. Mary [Celle], 5. St. William, 25; St. Mel, 14. St. Alphonsus, 26; B. L. Sacrament, 10.

John C. Nicholls, Former Race Horse Trainer, Dies

Milwaukee, Wis., March 20 [Special].—John C. Nicholls, 71, active for years in horse racing as a trainer and a driver on the Grand Circuit, died today at his home in Milwaukee after being in ill health for many years.

All fine things are made by hand.

CONNOISSEURS CAN TELL...

Fine wood carving is an art at which the Swiss have long excelled. Skilled fingers carve details of such exquisite design that they rarely have been equalled. So, too, in cigars there is one made entirely by hand ... the *Customrold* TOM PALMER ... which critical smokers set apart from all others. Only the finest Vuelta Abajo tobaccos go into this All Clear Havana cigar. Fashioned by expert Cuban craftsmen, TOM PALMER is smooth, yet firm ... sweet and mild ... with a character all its own. If you are the kind of man who cherishes the *extraordinary*, you'll find TOM PALMER well worth shopping for!

Tom Palmer
BREVAS
THREE FOR FIFTY CENTS

PRODUCT OF GRADIAZ, ANNIS Y CA.... FACTORY NO. 7, TAMPA, FLA.
Copyright 1944, by Gradiaz, Annis & Co., Inc.

GIBSON, PARHAM BATTLE TO DRAW IN EIGHT ROUNDS

BY FRANK MASTRO.

Terry Gibson, Chicago boy who learned the art of boxing in Los Angeles, turned in one of the most skillful performances seen in Marigold Gardens when he held Charley Parham, stocky Milwaukee junior welterweight, to an eight round draw in the north side club last night. It was one of the best fights seen in the arena in several weeks.

Referee Tommy Thomas warned Parham for hitting low in the second, his second consecutive foul punch.

Gibson Scores in Fourth.

In the fourth Gibson maneuvered around like a veteran, his sharp, fast wallops to the head and body putting Parham on the verge of a knockout.

Herman Hayes, Chicago light heavyweight, knocked out Freddy Griggs, Memphis 200 pounder, in the second round of a secondary feature, booked for six rounds. Griggs looked even more futile than he did last week when Nate Bolden knocked him out in the same ring. A crowd of 1,350 that paid a gross of $2,340 booed Griggs' weak performance.

Sheehy Wins Decision.

Most exciting of the preliminary bouts was a four round slugging match between Pat Sheehy, Minneapolis 128 pounder, and Buster Bradley of Des Moines. Sheehy was awarded the decision.

George Sapolich, Johnstown, Pa., middleweight, and Bishop Murphy fought five rounds to a draw, and Dickie Miller, Peoria junior lightweight, stopped Pat O'Brien in the second round of a scheduled four round opener.

Georgie Parks, heavyweight from Washington, D. C., has been matched to meet Nate Bolden, 1937 Chicago intercity Golden Gloves middleweight winner, in an eight round semi-windup to a 10 round event between Jack La Mottta and Sgt. Lou Woods in Chicago Stadium March 31. Parks scored a second round knockout over Willie Thomas of Philadelphia in Baltimore on March 10.

Kenneth Watson, superintendent of the Coliseum, yesterday appeared at the Illinois Athletic commission and obtained an application blank for a promotional license under which shows will be held in the Wabash av. building under the auspices of the Coliseum Boxing club.

Friends Plan Birthday Dinner for Gen. Clinnin

Gen. John V. Clinnin, former chairman of the Illinois state athletic commission and former president of the National Boxing association who still is active in sports as chief starter for the Tribune's annual Silver Skates Derbies, will be honored by a group of friends at a dinner in the Palmer House at 6:30 p. m. Wednesday, April 5. The occasion will be Gen. Clinnin's 68th birthday anniversary.

Gleason Signs as Leo Basket, Football Coach

Joe [Red] Gleason has been signed as football and basketball coach at Leo High school, Athletic Director Brother Robert Finch announced yesterday. Gleason had been coaching basketball at De La Salle High school.

He succeeds A. L. [Whitey] Cronin, who after 13 years at the south side school, resigned last week because of pressure of his legal practice.

By signing as coach, Gleason also returns to the scene of his prep career, having been graduated from that school in 1932. He played football under Cronin.

Rens, Dayton, Brooklyn Win in Pro Meet

Pro Tourney

FIRST ROUND RESULTS.
Dayton, O., Bombers, 52; Akron Collegians, 38.
Brooklyn Eagles, 55; Camp Campbell, 41.
New York Rens, 39; Detroit, 33.

The New York Rens, Dayton, O., Bombers and the Brooklyn Eagles won games in the first round of the Professional basketball tournament in Chicago Stadium last night before a crowd of 7,200.

In the opening game the Dayton quintet defeated the Akron Collegians, 52 to 38. Hal Tidrick led the play of the victors with 20 points, while Johnny Moir, former Notre Dame star, paced the Collegians with 13.

After trailing most of the way the Brooklyn Eagles rallied to take a 35 to 22 lead over Camp Campbell, Ky., at the end of the third quarter and then continued with their attack in the final period to win, 55 to 41. Bob Tough led the Brooklyn team with 16 points and Joe Niland was high scorer for the Kentucky five with 14. Mickey Rottner of Camp Grant, former Loyola star, was added to the Brooklyn team for the tournament and scored 11 points.

The New York Rens defeated Detroit, 39 to 33, in the final game last night. The Rens got away to a half time lead of 21 to 17, and maintained a 30 to 24 advantage at the end of the third quarter.

ST. GABRIEL FIVE BEATS LEO, 21-19, IN OVERTIME

St. Gabriel, defending champion in the seventh annual Leo grammar school tournament, was forced to play an overtime game before defeating St. Leo, 21 to 19, yesterday in the upper half of the quarter final bracket. In the other game, Our Lady of Grace triumphed, 25 to 21, over Little Flower. The meet will continue today with two more quarter final contests.

MILLIONS OF FRIENDS RE-ECHO ITS PRAISE

100 PROOF
KENTUCKY STRAIGHT BOURBON WHISKY

Famous
OLD FORESTER
America's Guest Whisky

BROWN-FORMAN DISTILLERY CO., INC. • At LOUISVILLE in KENTUCKY

BILL SEEKS U.S. LEADERSHIP IN AIR AFTER WAR

Plans World-Wide Single System.

Washington, D. C., March 20 (AP).—An American international air line designed to be the leading carrier in air transportation around the world was proposed today by Sen. McCarran [D., Nev.] in a civil aeronautics bill introduced in the senate.

A federally chartered corporation with potential working capital of more than a billion dollars, the All American Flag Line would be made up of carriers now holding certificates under the civil aeronautics act of 1938, except air lines operating wholly within Alaska.

The line would be prohibited from engaging in interstate air transportation, but, according to McCarran, would have "active partners operating thruout the United States who will funnel international business into designated points of entry or departure."

Control Limit Specified.

Any one air carrier would be prevented from owning a controling interest in the line. In offering his bill, McCarran said:

"While the idea of such a corporation may seem novel and daring, I am convinced it presents the most sound solution to our national problem of insuring the United States its proper place in world aviation. We cannot afford to come out second best in the race for air commerce in the markets of the world."

In addition to setting up the new global carrier system, the bill would abolish the civil aeronautics board and the office of administrator of civilian aeronautics, create a new seven member civil aeronautics authority as an independent agency of government, and take all civil aviation functions away from the department of commerce.

State Rule Provided.

States would be given control of intrastate air carriers and contractors. Experimental certificates would be issued freely to spur the greatest possible development of feeder lines. Private flyers would be allowed to work on their own planes without securing a special certificate. An independent air safety board would be established.

The proposal for a single company to carry the American flag abroad resembles a plan which Pan American Airways, Inc., is understood to favor and which is opposed by all but one [United Air Lines] of the present air carriers. The other 17 air lines have united in an air lines' committee for United States air policy to oppose Pan American's views.

Asked for comment on the McCarran proposal, S. J. Solomon, chairman of the 17 air lines' committee, said his group was "opposed to a monopoly in whatever form it may be created, either as Pan American, as a chosen instrument, or as a giant corporation, because we do not believe that it will serve the best interests of the United States in the post-war foreign air situation."

CAB Findings Opposed.

The nation's air lines meanwhile took issue with the findings of two civil aeronautics board examiners who suggested present carriers be prevented from adding small cities to their routes so as to leave a field for feeder services. They contended this would "violate sound transportation principles."

The examiners based their report on an investigation of local-feeder and pickup service.

One suggestion was that expansion of existing operators be limited so as to leave a field for feeder services, and in this connection it was proposed that present air carriers not be permitted to add cities under 25,000 population to their routes.

Sarnoff Back on Active Duty as Army Colonel

New York, March 20 [Special].—David Sarnoff, president of the Radio Corporation of America, has been called to active duty as a colonel in the army signal corps, it was learned today. Maj. Gen. James G. Harbord, retired, chairman of the R. C. A. board, will take over active management. Sarnoff previously served as a colonel in the signal corps but returned to his civilian post about a year ago.

Wool as Ship Ballast Piles Up U.S. Stocks

Washington, D. C., March 20 (AP).—A war production board official, testifying today before a house agriculture subcommittee, told how the war had brought to the United States a 300 million pound stockpile of foreign wool which is plaguing American growers.

The situation is so different from what it once was that some ships returning from Australia and New Zealand carry wool as ballast, said Edward Browning Jr. of the WPB stockpiling and transportation division.

He said two years ago all shipping space allocations were based on the assumption that the Japanese would take both Australia and New Zealand.

Given High Priority.

Wool got a high priority so as much as possible was squeezed into the holds of the few ships then available. But as the Japanese threat lessened and new ships slid down the ways the situation eased and wool was placed at the bottom of the priority list.

The subcommittee was told by Sidney Scheuer, executive director of the foreign economic administration, that the FEA had bought 2½ millions pounds of wool from Iceland now unneeded by the United States and may lose $100,000 on the transaction.

Scheuer said the utilization of natives in building military installations had vastly increased Iceland wool production costs, making it politically expedient for the United States to buy the 2½ million pounds.

Big Use of Foreign Wool.

Capt. William A. Best of the clothing division of the navy supply corps testified that during the last few years the navy had used foreign wools almost exclusively.

Since Aug. 16, 1943, there has been a gradual increase in the use of domestic wools, he said, asserting that probably as much as 10 per cent of 1944 consumption by the navy would be domestic.

He said that because of the higher price of American wools it is costing the navy about $150,000 a month more than if foreign wools were consumed.

F. D. R. AID TERMS COURAGE NEEDED TO WIN SECURITY

Americans can enjoy economic security after the war, but "it will take the same courage and enterprise that brought this country out of its worst depression in history," Eugene Casey, executive assistant to President Roosevelt, said last night at the second annual convention of the National Rural Electric Coöperative association in the Stevens hotel.

He contended "a few" who desired "a monopoly of post-war planning" objected to such planning for the farmer, the laboring man, and small business. He added that "those who in the 'terrible '20s' held the reins of economic power are already fearful of the competition of small business."

National Coöperatives, Inc., business federation for purchasing coöperatives in the United States and Canada, meeting in the Morrison hotel, said member purchases totaled 122 million dollars in 1943, a 19 million increase over 1942.

RECORD SECONDARY OFFERING OF C. & O. GETS FAST RESPONSE

New York, March 20 (AP).—The largest block of stock ever offered in a secondary distribution attracted wide investment demand today and indications were the 704,121 shares of Chesapeake & Ohio railway common was oversubscribed, Blyth & Co., head of the 80 odd investment house syndicate making the offering, announced late in the day.

The stock, belonging to the Alleghany corporation, large railroad holding concern, was offered at 46¾ after the stock market closed, with a discount of 90 cents to dealers.

Part of the proceeds will be used to pay off a bank loan of $14,801,519, and there was some talk that directors of Alleghany might use some of the money to call outstanding bonds.

Offering is to be made tomorrow of 120,500 shares of common stock of Hart, Schaffner & Marx, clothing manufacturer, at $25.75 by a group also headed by Blyth & Co. The shares were acquired in part from the estates of the founders of the business.

CROP PROSPECT PLACED SHORT OF 1944 GOALS

Labor, Equipment Need a Factor.

Washington, D. C., March 20 (AP).—The department of agriculture reported today that 1944 crop plantings, reflecting mounting farmer concern over labor and machine shortages, may fall short of government goals on many vital foods and the wheat crop may be the smallest since 1939.

A department survey of March 1 plans of representative farmers indicated the area to be planted may reach 374 million acres, compared with a goal of 380 million acres, and with last year's plantings of 361 million acres.

Many Plant for Feed.

Much of the indicated increase will be devoted to feed crops, however, requiring less labor, rather than direct food crops where the government wishes increases. Only in oats, rice, and sorghums do prospective plantings equal or exceed war food administration goals. Crops likely to fall below goals include soybeans, peanuts, corn, wheat, barley, flaxseed, potatoes, sweet potatoes, dry beans and peas, tobacco, hay, and sugar beets.

The department said the wheat crop may not exceed 750 million bushels unless the weather is unusually favorable. That size crop would be below requirements. Production last year was 836 million bushels.

Corn Acreage Below Goal.

Altho the indicated corn acreage was slightly below the goal, if yields equal the 1939-'42 average production will total 3 billion, 126 million bushels.

The report indicated farmers are pushing production close to the limits of their resources.

"There seems to be a general fear that there will be an inadequate supply of labor needed during short periods for harvesting certain crops which are dependent on seasonal labor," the report said.

TALK OF CORN SEIZURE

Government requisitioning of corn held in farm cribs is a strong possibility, said grain men who returned yesterday from Washington, where they attended a conference late last week between the war food administration, Commodity Credit corporation, representatives of farmers, the organized grain trade, and industries.

This development came as reports were received of serious shortages of corn stocks in processors' hands. Several plants will be forced to shut down unless they receive increased supplies, it was learned.

Supply Situation Serious.

Seriousness of the industry position was indicated by a survey which showed:

Corn Products Refining company, largest in the industry, will have to close its 25,000 bushel daily mill at North Kansas City, Mo., within a few days unless it gets more corn. The 65,000 bushel mill at Pekin, Ill., has about a week's supply, and the 95,000 bushel Argo, Ill., plant has enough for 10 to 12 days.

Stocks of corn at major markets decreased 2,656,000 bushels last week to 16,061,000 bushels, the smallest holdings in March since 1937 and about 30 million bushels less than a year ago.

Grain futures markets opened easy and finished strong yesterday on the Chicago Board of Trade, with the close near the top. Wheat gained ⅛ to ⅝ cent a bushel. Rye gained ¼ to ⅝ cent, oats finished ⅛ cent lower to ⅛ cent higher, and barley was ¼ cent lower to ⅞ cent higher.

Frozen Food Locker Plant Use Expected to Extend Rise

Frozen food locker plant expansion of at least 10 per cent this year was predicted yesterday at a conference of officers and directors of the National Frozen Food Locker association in the Hotel Sherman. In 1943 the expansion was 5 per cent.

"All plants are doing a capacity business," Albert Guggedahl, executive secretary of the association, said. "People are more concerned with food preservation in war time than in ordinary times. However, when times again become normal, we fully expect a 50 per cent expansion in locker plants and facilities within a five year period."

Gardens Increase Demand.

Locker plants last year had the problem of taking care of more fruit and vegetables than usual. Guggedahl said, brought about by emphasis on food conservation by the various war programs, such as gardens in urban areas.

Altho most locker plants are located in midwestern states, reports to the national office disclosed interest thruout the nation, Guggedahl declared, particularly in New England, the south and the far west.

Use of frozen food lockers increased in larger cities, altho at present about 80 per cent of all plants are located in communities of 5,000 population or less, said Guggedahl. The idea grew as a rural service. However, the growth in large cities is expected to develop fully in the post-war period.

WFA to Aid Extension.

All food preservation plants will be given aid in expansion this year, the regional office of the war food administration in Chicago reported. A method for obtaining priorities for expansion by locker plants, community canning groups, and others is being formulated by WFA.

A 25 per cent expansion in war gardens this year is expected to make this necessary, WFA officials asserted. Last year the home gardens produced 8 million tons of food, equivialent to 400,000 carloads. In 1944 10 million tons is expected, a large part of which WFA hopes will be preserved to offset the increased quantities of commercial canned products which are to be set aside for government use.

People and Events

James H. Aydelott yesterday was named acting director of the railway transport division of the office of defense transportation, effective April 1, following the resignation of Victor V. Boatner, Aydelott, previously Boatner's chief deputy, went to the ODT last July from the Burlington railroad.

Philip R. O'Brien, president of the Chicago Board of Trade, will discuss an impending crisis in feed and food grains before the agricultural council of the Chicago Association of Commerce in the La Salle hotel at noon Friday.

Producers and fabricators of magnesium and magnesium alloys have formed the Magnesium association to foster development of the industry. Edward S. Christiansen, vice president of Apex Smelting company, was elected president. Temporary offices are at 2537 W. Taylor st.

Three new vice presidents have been elected by the board of the Allis-Chalmers Manufacturing company. They are William C. Johnson, general sales manager; William A. Roberts, tractor division manager, and James M. White, works manager.

'TESTED' RATES USED MOST AS WLB PAY GUIDE

Altho the little steel formula still is the cornerstone of the WLB wage policy, established "sound and tested" wage rates have become the basis under which most proposed wage adjustments now are being considered, Edgar L. Warren, chairman of the 6th regional WLB, told the Illinois Manufacturers' Costs association last night in the Hotel Sherman.

"Less and less do proposed wage increases involve the little steel formula or the question of substandard rates," Warren said.

Only in three cases had the Chicago board granted increases on the basis of "rare and unusual cases, where critical war production can not otherwise be obtained," he said. One was the recent approval of new rate schedules in the radar industry.

National Security Bank Votes Dividend in Stock

The National Security bank will pay a dividend of $100,000 in stock to shareholders of record Feb. 14 in the ratio of one additional share for each three shares held, Norman B. Collins, president, announced yesterday. The distribution will increase the bank's capital to $400,000, and surplus will amount to $200,000.

STOCK MARKET TURNS EASY ON PROFIT CASHING

New York, March 20 (AP).—The stock market declined under profit taking today and prices generally dipped fractions to a point or more.

The retreat started after a moderately steady opening and, with news influence scant, the reaction was blamed mainly on profit cashing by customers who had ridden the list to peaks for one to seven years and who decided a technical correction was overdue.

Aside from sizable blocks of low priced oils and specialties, some of which reached new high ground for the year, dealings were slow.

BOND SALES OFF.

New York, March 20 (AP).—The bond market had few firm spots today. The majority of active issues drifted in a narrow range with rails and industrials ending a little lower on average.

CHICAGO LIST WEAKER.

Prices weakened on the Chicago Stock exchange yesterday, but a number of issues moved counter to the trend. Chicago corporation gained ⅜, and the company's preferred stock rose 1¾.

RAIL PROBLEMS OF EMPLOYMENT TO BE DISCUSSED

Employment problems of a score of railroads will be discussed at a meeting Thursday called by William H. Spencer, regional director of the war man power commission. Conferees will include railway labor, management, and retirement board representatives, as well as WMC and office of defense transportation officials.

Spencer said the roads' chief problems stem from WMC rules which prohibit the hiring of workers in Chicago, a No. 1 labor shortage area, for work on sections in other areas. Chicago traditionally is a hiring center for workers used in other localities.

Oklahoma Natural Gas Asks Bids on Offerings

New York, March 20 (AP).—The Oklahoma Natural Gas company today invited investment bankers to bid on a refunding issue of 18 million dollars of first mortgage bonds and 180,000 shares of series A $50 par value, preferred stock. Bids will be opened on March 28.

Paper Stock Registered.

Philadelphia, Pa., March 20. (AP).—The Champion Paper and Fibre company of Hamilton, O., registered today with the securities and exchange commission 25,507 shares of 6 per cent $100 par value cumulative preferred stock.

U.S. LAND GRANT REFUNDS PERIL RAIL EARNINGS

Claim of 500 Million Possible: Jeffers.

BY EDWIN NICHOLS.

Railroads, chiefly the western lines, thru the operation of the land grant rate system are subject to a form of "renegotiation by audit" which may result in federal claims of 300 to 500 million dollars on higher war time earnings, William M. Jeffers, president of the Union Pacific railroad, said last night.

W. M. Jeffers.

These claims may be made at any time in the next few years and may come at a time when the carriers will not have the money to meet them, he said.

Federal Unit Figures Claims.

The former rubber director spoke at a meeting of the Western Railway club in the Hotel Sherman. Altho manufacturers determine renegotiation refunds thru conference with government agencies, land grant claims are figured by the general accounting office, now close to three years behind in its work, he said.

"Meanwhile western railroads do not know what portion of current earnings they may call their own," Jeffers said.

Much war time freight is in a twilight zone, so far as the lower land grant rates are concerned, he explained. The accounting office may decide that certain freight moved at regular rates should have been billed on the land grant basis, he said.

Repeal of Rates Sought.

He termed land grant rates the most serious problem facing the railroads. He added that he and Henry A. Scandrett, a trustee of the Chicago, Milwaukee, St. Paul, and Pacific railroad, spent last week in Washington, D. C., endeavoring to obtain repeal of these rates.

"It has been stated that land grant rates mean a difference of 20 million dollars a month to the western railroads, and I think that estimate conservative," Jeffers said.

Normally government freight on which land grant rates apply, is only a small part of total traffic, but now the government has an interest in a great part of all freight moved, Jeffers continued. He told of reports that the general accounting office already figures 175 million dollars should be returned by the roads.

In referring to the success of the synthetic rubber program, Jeffers said, "For the first time, in the post-war period, we shall be able to tell the British and the Dutch what they may charge for natural rubber." He attacked Vice President's Wallace's demand that the rubber plants be scrapped after the war.

War Chemical Discoveries to Aid Home Life

BY HAL FOUST.

The war time expansion of America's chemical industry, about 700 to 800 million dollars in new manufacturing facilities, will contribute minor as well as major advancements to the post-war standard of living. It will strengthen America in the critical economic struggle at home after helping to defeat military enemies abroad.

War time accomplishments of the chemical industry which have peace time value include synthetic rubber, new plastics, and new drugs. Chemists also participated in the development of plywood, impregnated and compressed paper and woods, new insecticides and insect repellants.

Household Innovations.

"Smaller items coming up include nonskid floor wax, fire-proofing for household fabrics, shine remover for clothes, mildew eliminators, deodorants for kitchens—scores of new products for merchants' shelves," said Ernest W. Pittman, president of the Interchemical corporation.

"THE TRIBUNE, at its Canadian paper mills, contributed to the advancement of chemistry by making alcohol from the nuisance waste of woodpulp manufacture," said George Schneider, vice president and chief chemist of Celanese corporation. "In the post-war, wood also is likely to be the raw material for a large portion of plastic and rayon manufacture now using cotton lintels."

"Assuming governmental conditions favorable to industry," said H. L. Derby, president of American Cyanamid and Chemical corporation and president of the Manufacturing Chemists' association of the United States, "surveys indicate that the volume of chemical consumption may be expected to exceed 1939 by 25 to 30 per cent in the first 12 months after hostilities cease."

Predicts Post-War Expansion.

George K. Scribner, president of the Society of Plastics Industries, told of the war time growth of his branch of the chemical industry and predicted it will continue to expand in peace time with new and increased civilian usage.

Eighty-five per cent of plastics now go into war production—aircraft transparent enclosures, tank periscopes, goggles, bomb fuses, and aircraft structural parts.

"Annual sales of synthetic resins from 1929 to 1933 did not exceed 50 million pounds," said Scribner. "The 1943 sales were 750 million pounds. Molded plastics alone totaled 30 million dollars in 1936 as compared with 115 million dollars last year.

"Consumers can expect all-plastic refrigerators, rowboats, canoes, furniture, and new railroad car interiors. They will be used in the electrical industry, radio, power, lighting, and communications. The packaging industry now uses plastics for closures, boxes, transparent covers, and water resistant corrugated boxes. The automobile industry will use more and more plastic applications."

October Storage Eggs Touch New Low for Year

Prices of October refrigerator eggs dropped to the lowest for this year in trading of futures contracts totaling 89 carlots on the Chicago Mercantile exchange yesterday. The future closed at 38.20 cents a dozen, 0.45 cent below the preceding close.

INT. NICKEL CO. PROFITS DIP AS OUTPUT CLIMBS

1943 Earnings Slip to $2 a Share.

Ore mined by International Nickel Company of Canada, Ltd., increased to 12,105,000 tons in 1943 from 7,253,000 tons in 1939 as a result of the war, Robert C. Stanley, chairman and president, said yesterday in his annual statement to stockholders. Net profit in the same period declined to $31,127,204, or $2 a common share, from $36,847,466, equal to $2,39 a common share, he added.

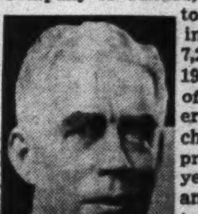

Robert C. Stanley.

Profit in 1943 of $2 a share compares with $2.15 a share earned in 1942, when net income totaled $33,301,829. Final quarter earnings last year were 51 cents a share compared with 45 cents in the third quarter, but were below the 58 cents earned in the last quarter of 1942.

Copper Subordinated to Nickel.

Last year sales of nickel totaled 265 million pounds, against 210 million pounds in 1939. Copper output, however, was subordinated to the demand for nickel, and deliveries of copper last year were 265 million pounds, compared with 334 million pounds in 1939. Income taxes increased to $20,358,089 from $11,322,121 in 1939.

In five years the company has spent more than 43 million dollars to expand production and further capital expenditures of 6 million dollars will be required for 1944, the report said. Construction work in the Sudbury, Ontario, district, aside from development of two new mines, has been practically completed, Stanley said.

National Lead Expands Sales.

"Had it not been for shortage of man power during the last six months of 1943, production would have been appreciably higher," Stanley said. Deliveries of platinum metals reached a new high.

National Lead company's net sales

[Continued on page 25, column 1.]

WHAT ARE
"Peace" Stocks?
Write for FREE Special Report
Babson's Reports
Dept. CT-51, Babson Park 57, Mass.
Send Complimentary Copy
"PEACE STOCKS"
Name ....
Street & No. ....
City.......... State ....
Telephone number ....

A SURVEY OF AMERICAN BANKING THAT TELLS A GRAPHIC STORY

. . . factual
. . . informative
. . . stimulating

AVAILABLE TO YOU NOW!

THE AMERICAN PEOPLE—75 million of them—entrust the nation's banks with about $115 billion of their money. In turn, banks loan some $20 billion of this money to industry and individuals and $73 billion is invested in Government securities. But these figures, astronomical as they are, give only a slight indication of the scope and importance of the way the banking industry affects the lives of millions of Americans, as both *citizens* and investors. Therefore, it is of utmost importance to *you* to know the answers to such questions as these:

- What were the significant banking developments in 1943?
- What are the banks contributing to the United Nations' global war effort?
- What are the prospects for the banking industry in 1944?
- What tasks will the banks face after victory?

"The billions in deposits that flowed into the banks in 1943 are expected to continue through 1944, and this should have a material effect on earnings."

These and other questions, vital to your financial and social welfare, are answered interestingly and in detail in our new survey—BANKS—1944. It will be to *your advantage* to study this survey, covering 139 leading American banks, in the interests of *your* future.

A copy will be mailed to you on request, without cost or obligation.

MERRILL LYNCH, PIERCE, FENNER & BEANE
Underwriters and Distributors of Investment Securities
Brokers in Securities and Commodities
BOARD OF TRADE BUILDING CHICAGO 4
Telephone: Wabash 8950

MITCHELL, HUTCHINS & CO.
Established 1919
231 SOUTH LA SALLE STREET CHICAGO
ONE WALL STREET NEW YORK

Experienced brokerage service for both large and small investors on all types of securities and commodities.

Members
NEW YORK STOCK EXCHANGE • NEW YORK CURB EXCHANGE
NEW YORK COTTON EXCHANGE
CHICAGO STOCK EXCHANGE • CHICAGO BOARD OF TRADE
CHICAGO MERCANTILE EXCHANGE

Chicago Partners
William H. Mitchell • James C. Hutchins • Col. Robert A. Gardner*
W. Edwin Stanley • Chas. C. Renshaw
*On leave

Protects You 22 Different Ways!

Just one policy . . . with only one premium . . . gives you all the personal-property third-party liability protection you need . . . or want.

It provides *blanket* protection against loss or damage of personal property, effects and household furnishings belonging to you and your family . . . covers residence or personal liability for accidents on or away from your premises . . . all automobile risks . . . plus many common causes of residence property damage, including loss of use of the premises.

This modern, all-inclusive contract offers you far more protection . . . at less cost . . . than you can obtain under separate policies. It simplifies your insurance problem, saves time and money, and avoids duplication or omission in necessary coverages. Ask your own agent or broker for full details.

CONTINENTAL CASUALTY COMPANY
CONTINENTAL ASSURANCE COMPANY
TRANSPORTATION INSURANCE COMPANY
A Chicago Institution
Accident & Health . Life . Casualty . Surety Bonds . Inland Marine

NEW YORK STOCK TRANSACTIONS

Monday, March 20, 1944.

Shares sold today....................1,196,210
Year ago 851,450
Sales 1944 to date....................52,432,414
Sales 1943 to date....................66,570,509

Following is a complete list of issues traded:

Stock, div.—	Sales 100s	High.	Low.	Close.	Net Chge.
Abbott L 1.60.	3	58	57⅝	57⅝—	⅝
Abr&Str 1⅝.	.10	50⅛	50⅛	50⅛	....
Adams Ex ½g.	14	11⅞	11½	11¾—	¼
Adams-Mill ½e.	2	29⅞	29½	29⅞—	⅛
Air Reduc 1a.	2	41⅝	41¼	41¼—	⅝
Alaska Juneau.	10	6⅜	6⅛	6¼	....
Alleghy Corp	.415	2⅝	2⅜	2⅝—	⅛
Do p	244	33⅜	31⅜	31⅞—	⅝
Do pr p	 47	57¾	55¾	56	— 1
Alleg L S .35e.	2	27	27	27	— ¼
Allen Ind ⅜g.	2	11	11	11	— ⅛
Al Chem&D 6.	3	147⅛	147	147	— ¾
Allied Mills 2g.	25	32⅜	31⅞	32¼+	⅜
Celotex Corp ½	4	11⅝	11⅝	11⅝—	⅝
Do p 1	......1.50	17⅝	17½	17½—	⅝
CentAgurrie 1½	3	21½	21¼	21¼+	¼
Cent Foundry..	13	3¼	3⅛	3¼—	⅜
Cent RR N J..	61	15	13⅝	13⅞	....
CentVioletaS 1g	1	24⅝	24⅝	24⅝—	¼
Century Rib M.	1	8	8	8	— ¼
Cert-teed Prod.	2	5⅝	5⅝	5⅝—	⅛
Do 6 p	.....8:70	61⅝	61	61⅝—	⅝
Chain Belt ¼e.	1	18	18	18	....
Ches & Ohio 3.	100	47¼	47	47	— ¼
Ches&Ohio Va.	1	12⅞	12⅞	12⅞	....
Chi&EIll ½g...	104	8½	8¼	8⅜+	¼
Do A 1e......	22	17⅝	16⅝	17⅜	....
Chi Grt West.	234	7½	6⅝	7⅛+	⅝
Gen Motors ⅜e	60	58½	57⅝	58⅜	....
GenOutAdv ¼e	2	6⅞	6⅝	6⅝—	¼
Gen Prec Eq 1	1	21	21	21	— ⅛
GenPrtInk .10e	7	7⅞	7⅝	7⅝—	⅛
Do p 6	.20	106½	106¼	106¼—	1¼
Gen Pub Service	3	1½	1½	1½—	⅛
Gen Ry Sig ¼e	2	22⅞	22⅝	22⅞—	⅝
Gen Real&Util.	532	1⅞	1½	1⅞+	⅝
Do p 6	3	65	60	65	+ 6
GenRefract .30e	5	23⅝	23⅛	23⅛—	⅛
GStlCast 1½k.	1.90	83½	83	83¼+	¼
Gen Tel 1.60..	3	25	25	25	— ⅛
Gen T&Rub 1g	18	23½	22⅛	22⅛—	1
Gillette SR .70g	35	10⅝	10⅛	10⅝+	⅜
Gimbel Br .15e	64	13½	12⅞	13⅛+	¼
Nat Auto F ⅛g	6	10	9⅞	10	....
Do p .60.....	3	11⅝	11⅝	11⅝—	⅛
NatAviation ⅜g	2	11¼	11⅛	11⅛—	⅜
Nat Biscuit .60e	5	21⅝	21⅜	21⅜	....
Nat Can	31	13⅝	12⅞	13½+	⅛
NatCash Reg 1a	3	29⅜	29¼	29¼	....
Nat Contain 1.	3	14⅜	14¼	14¼—	⅜
Nat Cylin G .80	5	12⅜	12¼	12¼—	¼
Nat DairyPr ¼e	18	21¼	21	21	— ¼
Nat Dept St ½a	9	15⅛	14½	15⅛+	¼
Do p .60.....	1	11⅝	11⅝	11⅝—	⅛
Nat Distillers 2	17	34½	33⅝	33⅞—	⅛
NatGyusum ¼g	4	10	9⅞	9⅞—	⅛
Do p 4½......	.20	89	89	89	+ 1
York Corp .15e	38	11¼	10⅝	11⅛+	⅛
YoungS&W 1g	11	16⅞	16⅝	16⅝—	⅜
Yng S & T ½e	7	37	36⅝	36⅝—	½
Do p 5½.....	.30	99⅛	99	99	— ½
Yng Stl D ¼e	9	16¼	16	16	— ¼
Zenith Rad 1g	2	38¼	38	38	— ⅜
ZoniteProd .30g	4	4¼	4⅛	4⅛—	⅛

Rates of dividends in the foregoing table are annual disbursements based on the last quarterly or semi-annual declaration. Unless otherwise noted, special or extra dividends are not included.

*Ex dividend. xr Ex rights. a—Also extra or extras. d—Cash or stock. c—Declared or paid so far this year. f—Payable in stock. g—Paid last year. h—Payable in Canadian funds. k—Accumulated div. paid or declared this year.

Sales to 11 a. m., 268,050; to 12 noon, 599,460; to 1 p. m., 762,470; to 2 p. m., 885,040; total sales, 1,196,210 shares.

NEW YORK BONDS

Monday, March 20, 1944.

Sales today, par value, $9,832,500; year ago, $11,881,000; sales 1944 to date, $849,802,550; sales 1943 to date, $906,453,850.

Following is a selected list of issues traded:

DOMESTIC.

	Close.	Net chge.
AbitPP 5 53 st.	71½—	⅛
Adams E 4 48..	104¼	....
Alleg 5 49	101⅛—	⅝
Do 5 50	99¾—	¼
Do inc 5 50....	99	— ⅛
Am&FP 5 2030..	91⅜	....
Am T&T 3¼ 61..	109	— ⅛
Do 3 56.......	117⅝	....
AmWWE 6 75..	110	+ ½
Arm Del 7 78...	113⅛+	⅛
ATSF aj 4 95 st.	107⅝—	½
ACL 1 4 52.....	97¼+	⅝
Childs 5 57.......	68	— ¼
CCCSL 4½ 77....	69	....
Do CWM 4 91.	64½+	⅛
Cl UT 5 73.......	91⅞+	¼
Do 4½ 77.......	85⅝	....
Col F&I 5 70...	89	— 1
Col S 4½ 80....	61½—	1
Col G 5 52 May..	103¼—	½
Com Ed 3½ 68..	110⅛—	⅜
Inters Pow 6 52.	66¼	....
Do 5 57.......	93⅜	....
Midl Val 4 63 st	68½+	2¼
Nassau&S 5 45.	100⅝	....
N Eng G&E 5 50	77⅝+	¼
Do 5 48.......	78	+ ½
Do 5 47.......	78	+ ½
Std G&E 6 48 st	93⅞+	½
Do 6 57.......	93¼+	¼
Std P&L 6 57....	94	+ 1

*Ex dividend. ur — Under rule. ww—With warrants. w—Warrants. xin—Ex interest.

wd—With declaration. xin—Ex interest. ct—Certificates.

NEW YORK CURB

Monday, March 20, 1944.

Shares sold today, 251,970; year ago, 171,150; sales 1944 to date, 14,530,540 sales 1943 to date, 14,551,662.

Following is a selected list of issues traded:

	Close.	Net chg.
Acme Wire.......	25⅜—	⅝
Allied Prod A...	26	— 1
Alum Co Am....	29¾+	⅜
Am C P & L A...	43½—	⅜
Do An..........	39½—	1⅞
Am Cit P&L B...	2⅜—	¼
Am Cyan B......	39⅞+	⅛
Am & Fgn P war	1⅛—	⅛
Am Gas & El....	28	— ¼
Do p............	109⅞	....
Am Gen 2 p.....	27	+ ⅛
Am Republics...	12½—	⅜
Am Thread p....	4	— ⅛
Cosden Petro.....	2⅝—	¼
Croft Brewing....	1	— ⅛
Crown Drug......	2⅝	....
Do p	25½+	⅛
Cuban Atl Sug..	22½—	¼
Darby Pet.......	29⅝	....
Dennison Mfg A.	4	— ⅝
De Vilbiss.......	25½+	1½
Det Mich Stove..	3⅞—	⅛
Det Stl Prod.....	23⅝+	⅝
East G & F pr p.	65½—	¼
East Sug As p...	45¼—	⅝
Elec Bond & Shr.	9⅝	....
Do p	93⅜—	¼
Niles-Bem-P	12½	....
Nor Am L&P p..	112	— 1¼
Northeast Airl..	9⅝—	⅛
Nor Sta Pw A..	13⅝—	¼
Ogden Corp.....	3⅝—	¼
Okla Nat Gas...	22¼+	¼
Pantepec Oil Ven	8⅛—	⅛
Pennroad	5¼+	⅛
Phoenix Sec.....	28⅛—	⅛
Pitney-Bowes ...	8	+ ⅝
Pitts & Lake E	62¼+	¼
Pitts Pl Gl......	103¼+	½
Polaris Mng.....	2⅞	....
Powdr & Alex....	7	— ¼

MONEY AND EXCHANGE

New York, March 20 [AP].—Call money, steady, 1 pct.; prime commercial paper, ⅝ pct. Time loans, steady; 60-90 days, 1¼ pct.; 4-6 months, 1½ pct. Bankers acceptances unchanged; 60-90 days, ½@7/16 pct.; 4 months, 9/16@½ pct.; 5-6 months, ⅝@9/16 pct. Rediscount rate New York reserve bank, ½@1 pct. ½ pct. on treasury paper of one year or shorter; longer maturities, 1 pct.

[Quoted in American cents.]

	March 20.	March 18.	Yr. ago.
†‡London ..	404.00	404.00	404.00
Canada ..	89.37	89.37	90.96
†Do	90.91	90.91	90.91
Argentina ..	25.00	24.95	23.82
†Do	29.77	29.77	29.77
*Brazil	5.20	5.20	5.20
India	30.35	30.35	30.35
Chile	3.50	3.50	3.75
*Mexico ...	20.65	20.65	20.67

*Nominal. †Official. ‡Selling price; banks buy at 402c.

HAY MARKET.

Timothy—No. 1 or light clover or alfalfa, mixed, $25.00@26.00; No. 2, $22.00@24.00; No. 1 and top No. 2 clover, $31.00@33.00; alfalfa, $37.00@41.00; straw, $16.50 a ton in carlots.

WILL PURCHASE FOR CASH
Or Lease For 5 Yr. Term

20,000 to 30,000 sq. ft. Garage Bldg. on prominent thoroughfare for Auto Sales and Service. Possession within 90 days. Preferably located in area bounded by Damen, Central Park, Chicago and Roosevelt Rd.

ROSS, BROWNE & FLEMING
Whitehall 7373

NOTICE TO THE HOLDERS OF
THE SWAN COMPANY
SERIES B DEFERRED BONDS

NOTICE IS HEREBY GIVEN that the Board of Directors of THE SWAN COMPANY has authorized the setting aside of the sum of $240,000.00 for the purpose of making a partial payment of 40% on account of the principal of Series B Deferred Bonds of THE SWAN COMPANY issued under its trust agreement to the First Trust and Savings Bank, Chicago, Illinois, dated January 1, 1926, under which trust agreement The First National Bank of Chicago is now trustee; said sum to be distributed ratably upon all said Series B Deferred Bonds.

No payment will be made on any of said bonds unless and until the same are delivered, on or after May 1, 1944, at the office of The First National Bank of Chicago, Trustee, 33 South Clark Street, Chicago, Illinois, or at the option of the holder at the office of The National Bank of Scotland, Ltd. in the City of Edinburgh, Scotland, for the purpose of endorsing thereon such payment.

Chicago, Illinois,
March 7, 1944.

THE SWAN COMPANY,
By Frank H. Connor, President.

Republic
REALTY MORTGAGE CORPORATION
Loan Correspondent
Connecticut Mutual Life Ins. Co.
111 West Washington Street, Chicago
Central 4804
Republic MORTGAGES

SALESMANAGER'S
JOB WANTED

Salesmanager with an outstanding record in the housewares and furniture field. National acquaintance with mail order houses, chain and department stores. Yearly personal sales exceptionally large. Free to travel. Have been unusually successful in handling and developing salesmen. Know advertising, have planned and carried out local and national campaigns. Age 47—now employed (non-defense). Prefer remuneration based on commission.

ADDRESS E R 69, TRIBUNE

I. G. GRAWOIG & ASSOCIATES
MANAGEMENT SURVEYS
Business Counsellors
FINANCING
FIRST NATIONAL BANK BUILDING
CHICAGO
TELEPHONE RANDOLPH 2387

LOANS
TO BUSINESS CONCERNS, LARGE OR SMALL, AT NEW LOW RATES. PHONE OR WRITE. PROMPT ACTION.
COMMERCIAL DISCOUNT CORP
PHONE ANDOVER 5600
110 S. Dearborn St., Chicago

REAL SALES OPPORTUNITY
Continued expansion is creating openings in several out of town territories for live-wire energentic salesmen calling on Drug, Variety, Department and country general stores, selling nationally advertised item, the leader in its field. Permanent positions with post-war future. Car essential. Applicants interviewed between 10 A.M. and 4 P.M.
RIT PRODUCTS CORPORATION
1401 W. Jackson Blvd., Chicago, Ill.

WANTED
Priority Division Manager, draft exempt, familiar with all phases of Priority and CMP Regulations, by a large Chicago Manufacturer engaged 100% in war work, purchasing a great variety of raw materials and components.
State age, experience and salary desired.
ADDRESS H E 586, TRIBUNE

BUY WAR BONDS AND STAMPS

This advertisement appears as a matter of record only and is under no circumstances to be construed as an offering of these shares for sale, or as an offer to buy, or as a solicitation of an offer to buy any of such shares.

Not a New Issue

704,121 Shares

The Chesapeake and Ohio Railway Company

Common Stock

Price: $46¾ per Share

Blyth & Co., Inc.

March 21, 1944.

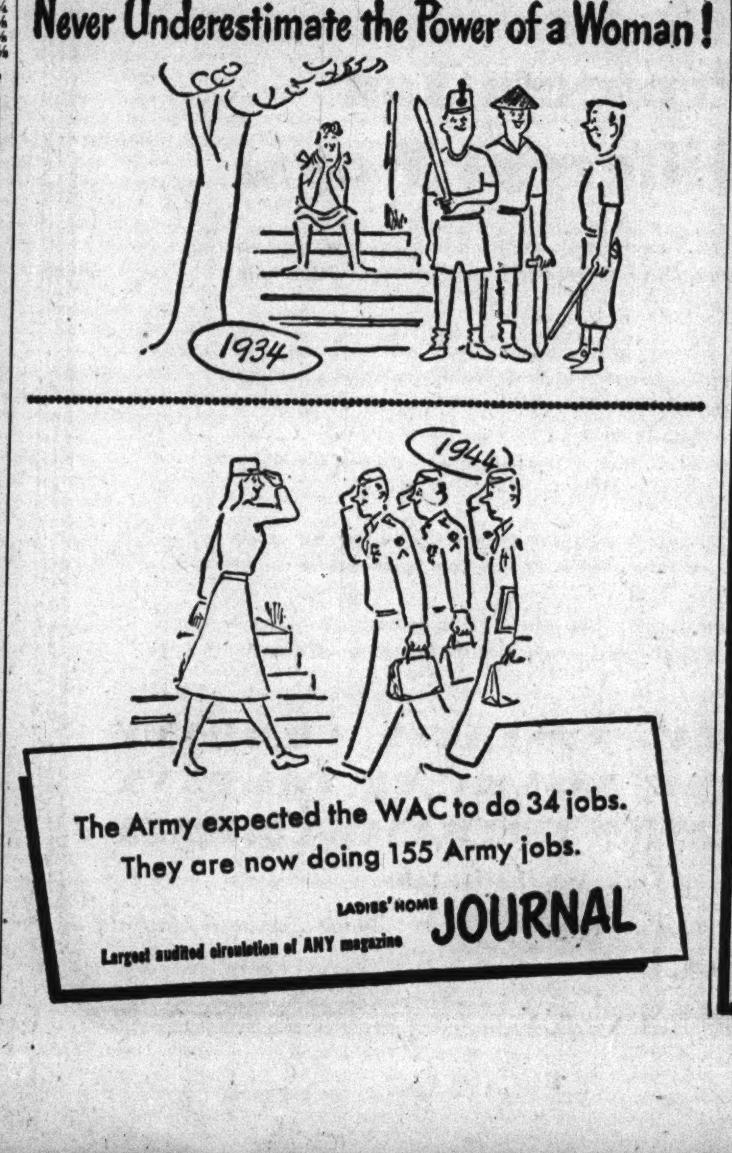

JOHNSON & HIGGINS
ILLINOIS
INSURANCE BROKERS

FOR NEARLY 100 YEARS we have acted as "Buyers of Insurance For Commerce and Industry." We are independent and unbiased. We represent you, the insured, in the purchase of insurance contracts — from trustworthy underwriters — in the open market. We advise clients in all insurance matters, collect their claims and render many other services — at no additional cost. Complete information on request.

231 SO. LA SALLE ST. • CHICAGO
Telephone: Andover 2456
NEW YORK • PHILADELPHIA • BUFFALO • DETROIT • LOS ANGELES • SAN FRANCISCO
SEATTLE • HAVANA • VANCOUVER • WINNIPEG • TORONTO • MONTREAL

INT. NICKEL CO. PROFITS DIP AS OUTPUT CLIMBS

Per Share Earnings Drop 15 Cents to $2.

[Continued from page 23, column 8.]

in 1943 expanded to $148,622,919, compared with $127,679,608 in 1942. Net income rose to $5,200,877, equal to $1.08 a common share, from $4,246,370, or 72 cents a share. Federal taxes, less post-war refund, amounted to $8,336,291, against $7,908,457 in 1942.

"New products, plus a pent-up demand for housing and painting, make a favorable post-war outlook," said Fletcher W. Rockwell, president. He added that National Lead's plants can be used for peace-time production practically as they stand.

Parke, Davis & Co.'s 1943 sales mounted to $49,842,377 from $42,276,830 in 1942. Net income was $8,225,197, compared with $6,319,228. Income taxes increased 2 million dollars to 9.9 million. For both 1943 and 1942 profit was shown after deducting $500,000 inventory reserve.

Continental Oil Profits Dip.

Continental Oil company reported consolidated profit of $14,080,702, equal to $3 a share for 1943. This compared with $14,924,698, or $3.19 a share, in the preceding year. Gross operating revenues were $119,487,983, an increase of $6,976,256.

Owens-Illinois Glass company said that in addition to its previously reported earnings for 1943 of $3.56 a share, the company's equity in the undistributed profit of Owens-Corning Fiberglass corporation for last year totaled 34 cents a share. This made combined profit of $3.90 a share, compared with $3.82 a share in 1942. The latter figure included an equity of 36 cents a share in the affiliated company's profits.

General Motors Acceptance corporation, reported profit of $5,653,748 for 1943, compared with $11,370,601 the year before. Last year's profit included $2,937,688 credit adjustment in income and excess profits taxes for 1941.

Day's Earnings Reports.

Net earnings reported yesterday by corporations follow:

	1944.	1943.
Nine Months Ended Feb. 29.		
Gamewell Co	$572,510	$382,711
Per share	4.79	3.01
Quarter Ended Dec. 31.	1943.	1942.
Gen Realty & Ut..	162,572	17,310
Intl Nickel	7,921,753	8,924,705
Per share	.51	.58
Year Ended Dec. 31.		
Am Light & Trac.	4,546,677	5,725,205
Per share	1.35	1.78
Do parent co....	4,210,923	5,269,639
Per share	1.23	1.61
Amer Snuff	1,183,954	1,226,373
Per share	2.19	2.29
Am Water W & El	3,773,067	3,692,198
Per share	1.10	1.06
Assd Electric	112,467	*597,696
Canadian Industrs.	4,444,770	4,610,800
Per share, A & B	5.88	6.12
Continental Oil....	14,080,702	14,924,698
Per share	3.00	3.19
Fedders Mfg	113,282	50,167
Per share	.49	.21
Gen Motors Accept	†5,653,748	11,370,601
Harvey Hubbell...	396,781	379,351
Per share	2.41	2.37
Intl Nickel	31,127,204	33,301,829
Per share	2.00	2.15
National Lead.....	5,200,877	4,246,370
Per share	1.02	.72
Oklahoma Gas & E	2,562,425	2,365,244
Parke, Davis & Co	8,225,197	6,319,228
Per share	1.68	1.29
Pittsb Screw & B..	1,146,506	875,951
Per share	.76	.58
J C Penney Co....	17,890,772	18,058,136
Per share	6.52	6.58
Philadelphia Co....	8,039,162	7,933,752
LCSmith & CTypwr	*46,383	255,283
Per share	....	.85
Nat Auto Fibres..	897,060	522,089
Per share	1.52	.87
Sangamo Electric..	557,227	594,883
Per share	2.00	2.14
Stand Steel Spg..	1,582,152	1,001,095
Per share	1.09	.69
Teck-Hughes Gold.	1,474,634	1,922,859
Per share	.30	.40
Un-Cyclops Steel....	1,148,931	1,223,545
Per share	2.30	2.45
Yale & Towne Mfg	1,458,638	1,248,711
Per share	3.00	2.56
Youngst Steel Door	80,219	750,145
Per share	.12	1.13

*Net loss.

†Includes $3,122,688 tax credit adjustments relating to prior years.

RAILROAD EARNINGS.

	1944.	1943.
February Net Income.		
Texas and Pacific.	$319,077	$493,861
Two Months' Net Income.		
Texas and Pacific.	630,374	897,212
January Net Income.		
Long Island	*269,641	*282,692
Pennsylvania	1,748,120	3,467,776

*Net loss.

PREDICT STEEL OUTPUT TO NEAR ALL-TIME HIGH

New York, March 20 (AP).—United States steel mills will produce 1,777,000 tons of steel this week, the second largest amount in any week, the American Iron and Steel institute reported today. Operating at 99.2 per cent of capacity, an increase of 0.1 per cent over the preceding week, expected tonnage compares with 1,781,300 tons the week of Oct. 11.

Ore Consumption Dips.

Cleveland, O., March 20 (AP).—The Lake Superior Iron Ore association said today consumption of iron ore by furnaces totaled 7,207,342 gross tons last month, compared with 7,103,914 tons in February, 1943.

Ore consumed during the last two months totaled 14,688,995 gross tons, against 14,869,088 tons in the same 1943 period. Ore stocks on hand at furnaces March 1 totaled 28,909,576 tons, compared with 36,059,302 tons Feb. 1 and 32,743,294 tons on hand March 1, 1943.

Work Begun on New Plant for Magnesium Castings

Work was begun yesterday on a new National Die Casting company plant at 3600 Touhy av., Lincolnwood, to cost $250,000 exclusive of equipment. Magnesium castings will be made there. Completion is scheduled for mid-July, Bernard R. Klekamp, architect associated with Holsman & Holsman, said. The company has a plant at 600 N. Albany av. producing zinc and aluminum castings.

Permits Issued for 28 Single Family Homes

Permits were issued yesterday for 28 single family war homes to be built on Neenah av., between Foster and Carmen avs., by Walter Schuhknecht from plans by B. J. Bruns, architect. Excavation has been started and some are scheduled for completion by May 1.

CHICAGO STOCKS

Monday, March 20, 1944.

Shares sold today	51,000
Year ago	29,000
Sales 1944 to date	1,599,000
Sales 1943 to date	2,221,000

Odd lot transactions are omitted from the following list:

Stock div.—	Sales. 100s.	High.	Low.	Close.	Net chge.
Acme Steel 3..	1	57	57	57	— 1
AdvanceAlu ¼e	.50	5½	5¼	5¼	....
Aetna B Br 1.40	1	15	15	15	....
Alls-Ch Mfg ¼e	.50	38⅛	38⅛	38⅛—	⅜
Anaconda ½e..	3	27⅛	26⅞	26⅞—	⅝
Armour & Co..	1.50	5⅝	5⅝	5⅝	....
Aro Equip ¼e..	1	8	8	8	....
Asbestos Mfg ..	2	1¼	1¼	1¼	....
Atch T & S F 6	.50	68⅛	68⅛	68⅛—	⅛
AtheyTrWhl ¼e	1	6⅝	6⅝	6⅝—	⅛
Aviation C .20g	.50	3⅞	3⅞	3⅞—	⅛
Barl&SeeA 1.20	.50	15½	15½	15½+	⅛
Bastian-B 1.60a	.50	21⅝	21⅝	21⅝—	⅜
Belden Mfg .30e	2	15¼	15	15 —	⅛
BerghoffBrew 1	1	9⅝	9⅝	9⅝—	⅛
BinksMfg .60g	1.50	6¼	6¼	6¼+	⅛
Brown F & W	2	3⅜	3⅜	3⅜+	⅛
Butler Bros .15e	.50	10½	10½	10½	....
Do p 1½..	1	29½	29½	29½+	⅝
Cen Ill Se...	1	⅝	⅝	⅝	+1/16
Cen & S W 7 p	.30	61⅝	61⅝	61⅝—	⅝
Chi Corp	219	6	5⅝	6 +	⅝
Do p 3......	1	49½	49½	49½+	1½
Cities Serv	1.50	16⅛	16⅛	16⅛—	½
CmwlthEdi 1.40	30	25⅞	25½	25⅝—	⅜
Consu Co p 1⅛e	.20	27	27	27 +	⅛
Crane Co ¼e...	1	20⅛	20⅛	20⅛—	⅝
Curtiss-Wright..	1	5⅝	5⅝	5⅝	....
Gen Motors ⅝e	1	58⅝	58⅝	58⅝—	⅛
GtLakesDrdg 1a	.50	20⅞	20⅞	20⅞	....
Heileman Br ¼e	4	11¼	11	11¼+	⅛
Horders 1	1.20	12⅛	12⅛	12⅛	....
IndnP&L .60e	2.50	17⅛	17	17⅛+	⅛
Jarvis W B .30e	2	14⅛	14⅛	14⅛+	⅛
Ken-RaT&L ⅝g	1	14⅛	14⅛	14⅛+	⅛
KyUtJ cum p3½	1	48⅛	48⅛	48⅛—	⅛
La Salle Ext ..	15	2⅛	2	2 —	⅛
LibMcN&L .45g	7	7⅝	7⅝	7⅝—	⅛
Lindsay Lt .10e	.50	4⅞	4⅞	4⅞	....
Lion Oil Ref 1	1	21	21	21	....
Marsh Field .80	4	14⅛	14⅛	14⅛	....
MartinGLC 3g	2.50	18⅞	18⅞	18⅞—	⅛
McWillDredg ¼e	.50	9⅛	9⅛	9⅛	....
Mickelbr Fd ⅛g	2	5⅝	5⅝	5⅝	....
MidWestCor ⅛g	6	11⅛	10⅞	10⅞—	⅛
Midland Unit p	.50	20⅞	20⅞	20⅞	....
Midl Util 7 pl	1	8	8	8	....
Miller&Hart ct.	2	2¼	2¼	2¼—	⅛
Modine 2	1.50	29⅝	29	29⅝+	⅛
Montg Ward 2	.50	45⅞	45⅞	45⅞—	⅛
MuskMotSpA 2	.10	28⅛	28⅛	28⅛—	1¼
Nash-Kelv ¼e..	8	13⅛	12⅞	13⅛	....
NY Cent RR 1e	8	19⅝	19⅛	19⅛—	⅝
NorAmCar 1¼g	.50	18⅞	18⅞	18⅞—	7/16
NorwBancrp ⅛g	3	19⅝	19⅝	19⅝—	⅛
OmnibusCor ¼e	5	9⅞	9⅞	9⅞—	⅛
ParamPict 1.60	2	26⅞	26⅞	26⅞—	⅝
Peabody Coal B	1	4	4	4 +	⅝
Do p 1½k....	.90	87	86½	86½—	½
Penn R R 2⅛g	5	29⅞	29⅞	29⅞—	⅛
Pure Oil ⅜g..	10	17⅛	17⅛	17⅛+	⅛
Repub Steel ¼e	1	17⅝	17⅝	17⅝—	⅝
StLNatStkY 4	1.10	30	29½	30	....
SchwitzerC ¼e	1.50	13⅛	13	13⅛—	⅛
SerrickCB .40	2.50	4¼	4¼	4¼—	⅛
Signode Steel 1	1	15	15	15 +	⅝
Sinclair Oil .60	1	12	12	12 +	⅝
StdDredg p 1.60	.50	17	17	17 —	⅛
Std Oil Ind 1a	.50	33⅞	33⅞	33⅞—	⅛
SterlingBr ⅛g	1.50	4⅞	4⅞	4⅞+	⅛
StudebakerC ¼e	2	16	15⅞	15⅞—	⅛
[illegible]	[illegible]	[illegible]	[illegible]	[illegible]	[illegible]
Swift&Co 1.60a	1	31⅛	31⅛	31⅛—	⅛
Swift Int 2a....	1	31⅝	31⅝	31⅝—	⅛
Texas Co 2.....	1	49⅞	49⅞	49⅞+	1⅛
Trane Co ⅛a	1.50	13⅛	13⅛	13⅛—	⅛
U S Steel 1e	2.50	53⅞	53⅞	53⅞—	⅛
Do p 7....	[illegible]	[illegible]	[illegible]	[illegible]	[illegible]
Utah Radio	5	5⅛	5⅛	5⅛+	⅛
WieblSt pr p 5	.50	101⅛	101⅛	101⅛+	1⅛
Will Oil-O-Mat..	1	3⅛	3⅛	3⅛—	⅛

*Ex dividend. a—Also extra or extras. g—Paid last year. e—Declared or paid so far this year. k—Accumulated dividends paid or declared this year.

MARKET AVERAGES

[Monday, March 20, 1944.]

NEW YORK STOCKS.

TRIBUNE AVERAGES.

	25 indust.	25 rails.	50 stks.
High	164.74	30.89	97.81
Low	161.05	30.26	97.15
Close	164.25	30.42	97.33
Net change	—0.48	—0.37	—0.43

ASSOCIATED PRESS AVERAGES.

	30 ind.	15 rails.	15 util.	60 stks.
Net change	—0.3	—0.4	—0.2	—0.3
Monday	72.8	27.7	36.9	52.8
1944 high	73.4	28.2	37.1	53.2
1944 low	69.1	22.9	35.1	49.5

Trading figures on March 20: Advances, 185; declines, 500; unchanged, 223. Total issues traded, 908. New 1944 highs, 61; lows, 7.

DOW-JONES AVERAGES.

	30 ind.	20 rails.	15 util.	65 stks.
Opening	140.15	40.09	23.81	50.54
High	140.28	40.19	23.85	50.61
Low	139.53	39.56	23.63	50.19
Close	139.89	39.66	23.71	50.32
Net change	—0.41	—0.55	—0.22	—0.32

Transactions in stocks used in Dow-Jones averages: Industrials, 49,400; railroads, 140,960; utilities, 35,700. Total, 226,060.

NEW YORK BONDS.

[Compiled by the Associated Press.]

	20 rails.	10 ind.	10 util.	10 for.
Net change	—0.1	—0.1	+0.1	....
Monday	85.8	105.1	106.0	65.6
1944 high	86.0	105.7	106.0	65.6
1944 low	79.5	105.2	104.7	63.2

Ten low yield bonds: Monday, 114.9; 1944 high, 115.0; 1944 low, 114.0.

LONDON STOCKS.

[London Financial Times.]

	Close.	Net chg.
Industrials	130.2	+0.6
Railroads	67.9	....

U. S. TREASURY BONDS

[Quotations by C. F. Childs & Co.]

	Closing asked price.	Net chge.
3¼s, Apr. 15, 1946-1944	100.6	....
4s, Dec. 15, 1954-1944	102.23	—1/32
2¾s, Sep. 15, 1947-1945	103.7	—1/32
2½s, Dec. 15, 1945	103.11	—1/32
3⅜s, Mar. 15, 1956-1946	105.31	—1/32
3s, Jun. 15, 1948-1946	105.1	—1/32
3⅛s, Jun. 15, 1949-1946	105.9	—1/32
4¼s, Oct. 15, 1952-1947	111.17	—1/32
2s, Dec. 15, 1947	104.9	—1/32
2s, Mar. 15, 1950-1948	102.2	....
2¾s, Mar. 15, 1951-1948	106.27	....
1¾s, Jun. 15, 1948	101.8	....
2½s, Sep. 15, 1948	106.22	....
2s, Dec. 15, 1950-1948	104.22	—1/32
2s, Jun. 15, 1951-1949	101.20	....
2s, Sep. 15, 1951-1949	101.16	—1/32
2s, Dec. 15, 1951-1949	101.14	....
3⅛s, Dec. 15, 1952-1949	110.19	—2/32
2½s, Dec. 15, 1953-1949	106.29	—4/32
2s, Mar. 15, 1952-1950	101.6	—1/32
2s, Sep. 15, 1952-1950	100.29	—1/32
2½s, Sep. 15, 1952-1950	107.15	—5/32
2¾s, Jun. 15, 1954-1951	109.13	—5/32
2s, Sep. 15, 1953-1951	100.16	....
3s, Sep. 15, 1955-1951	111.9	—4/32
2¼s, Dec. 15, 1953-1951	106.24	—2/32
2s, Dec. 15, 1955-1951	100.19	....
2¼s, Mar. 15, 1954-1952	104.1	—2/32
2½s, Jun. 15, 1955-1952	102.1	—2/32
2½s, Jun. 15, 1955-1953	105.15	—3/32
2¾s, Jun. 15, 1956-1954	107.16	—3/32
2⅞s, Mar. 15, 1960-1955	112.3	—7/32
2¾s, Mar. 15, 1958-1956	103.18	—1/32
2¾s, Sep. 15, 1959-1956	100.5	....
2¾s, Sep. 15, 1959-1956	111.19	—6/32
2¾s, Jun. 15, 1963-1958	111.20	—6/32
2¾s, Dec. 15, 1965-1960	111.25	—7/32
2½s, Jun. 15, 1967-1962	100.20	+1/32
2½s, Dec. 15, 1968-1963	100.8	....
2½s, Jun. 15, 1969-1964	100.4	....
2½s, Dec. 15, 1969-1964	100.4	....
2½s, Mar. 15, 1970-1965	100.6	....
2½s, Sep. 15, 1972-1967	100.16	....

MEMBER BANK REPORT

Following are the principal assets and liabilities of the federal reserve system member banks in 101 cities at the close of business Wednesday [last six ciphers omitted]:

	Mar. 15, 1944.	—Change from— Mar. 8, 1944.	Mar. 17, 1943.
Loans, inv—totl.	$52,885	—$ 18	+$10,687
Loans—total ...	11,432	— 98	+ 1,873
Coml. indus, and agricul loans..	6,396	+ 27	+ 369
Treas bills......	3,609	+ 78	— 1,083
Treas ctf indebt	8,976	+ 3	+ 3,980
Treas notes	7,194	+ 1,459	+ 3,048
U S bonds......	18,078	— 492	+ 4,490
Obl guar by U S	749	— 969	— 1,177
Other securities..	2,852	+ 1	— 444
Total deposits...	59,813	+ 174	....
Demand dep—adj	33,441	+ 663	+ 1,056
Time deposits ..	6,392	+ 2	+ 961
U S gov dep...	10,480	— 601	+ 7,674
Domestic banks..	8,650	+ 117	— 1,209
Foreign banks...	850	— 7	— 108

DIVIDENDS DECLARED

Stock, rate, period—	Payable.	Stock of record.
Adams-Millis, 25c	May 1	Apr 14
Air Investors $2 p, 30c	Apr 17	Apr 3
*Dome Mines, 40c	Apr 29	Mar 31
Gen Finance, 5c q	Apr 15	Apr 1
Mass Invest Tr, 19c	Apr 20	Mar 31
McWilliams Dredging, 12½c	Apr 15	Apr 1
So Cal Gas A p, 37½c q	Apr 15	Mar 31
Do 6% p, 37½c q	Apr 15	Mar 31
St Lawrence Flour, 35c q	May 1	Mar 31
Do, 50c extra	May 1	Mar 31
Stand Stl Spring, 25c	Apr 15	Mar 31
Taylor-Wharton I & S, 30c	Apr 15	Mar 31
Textile Banking, 50c q	Mar 29	Mar 22
Monroe Loan A, 5c	Apr 15	Apr 10

q—Quarterly. p—Preferred. *In Canadian funds; subject to consent of foreign exchange control board of Canada.

Commodities

COTTON FUTURES.

New York Cotton Exchange. [Cents per pound.]

	Open.	High.	Low.	Close.	Prev. close.
May	20.74	20.78	20.70	20.77	20.74
July	20.12	20.17	20.09	20.16	20.13
October	19.56	19.63	19.52	19.63	19.58
December	19.34	19.41	19.31	19.41	19.37
New Orleans Cotton Exchange.					
May	20.85	20.91	20.82	20.88	20.89
July	20.28	20.31	20.23	20.28	20.29
October	19.59	19.64	19.53	19.63	19.61
December	19.38	19.43	19.33	19.42	19.39
Chicago Board of Trade.					
May	20.94	20.94	20.90	20.90	20.89

The average price of 15/16 inch middling cotton at 10 designated southern spot markets yesterday was 21.11. Cash cotton at New York closed at 21.72, nominal.

CHICAGO FUTURES.

EGGS—Refrigerator extras, October closed at 38.20c a doz on the Chicago Mercantile exchange, off .45c; sales, 89 cars.

POTATOES—Idaho russets, per 100 lbs. March, $3.45, up 10c; sales, 6 cars.

CHICAGO CASH MARKETS.

BUTTER—Firm at OPA ceilings; receipts, 528,169 lbs. Basic price, 93 score, 41½c; 92 score, 41c.

EGGS—Weak; receipts, 27,904 cases. Receiver's prices, special, 35½@36c; extras, 34½@35c; current receipts, 31c per doz.

POULTRY—Firm; receipts, 2 trucks. Live hens, 24c per lb; fryers, broilers, and springs, 27½c; roosters, 20c; ducks, 25c; geese, 25c; turkeys, hens, and toms, 30½@35c.

POTATOES—Firm; receipts, 221 cars; on team track, 282 cars. Carlots [per 100 lbs]: Idaho, $2.45@3.71; Minnesota, North Dakota, $1.70@2.25; new Florida, 50 lb sacks, $3.35@3.75.

NEW YORK FUTURES.

WOOL TOPS—Closed unchanged to 0.9c lower. March, $1.29; May, $1.25; July, $1.191; October, $1.151; December, $1.12 per lb; sales, 110,000 lbs.

GREASE WOOL—Closed 1 cent lower. October, 87.5c per lb; sales, 30,000 lbs.

COMMODITY INDEX.

The Associated Press weighted wholesale price index of 35 commodities yesterday was 107.32; Saturday, 107.35; week ago, 107.35; month ago, 107.11; year ago, 106.71. [1926 average equals 100.] The Dow-Jones commodity futures index closed at 97.25, up 0.17.

CHICAGO LIVE STOCK

Comparative Prices.

Hogs—Receipts, 34,000; shipments, 3,500.

Bulk of sales	$14.20@14.40
Month ago	13.55@13.85
Year ago	15.60@15.85

Top yesterday, $14.40; average, $14.30.

Cattle—Receipts, 19,000; shipments, 5,000.

Bulk of sales	$13.50@16.50
Month ago	13.50@16.25
Year ago	14.50@16.50

Top yesterday, $17.00; average, $15.00.

Sheep—Receipts, 7,000; shipments, 1,000.

Bulk of sales	$15.50@16.35
Month ago	16.00@16.60
Year ago	16.25@16.75

Top yesterday, $16.50; average, $15.95. Receipts include 12,100 hogs and 1,000 sheep direct to packers.

CASH GRAIN PRICES

Estimated receipts of cash grain at Chicago Monday: Wheat, 253 cars; corn, 68; oats, 10; rye, 1; barley, 53; soybeans, 25. Range of cash grain prices per bushel in leading markets:

WHEAT.

No.	Chicago.	Kansas City.	St. Louis.
2 hd...	....	1.64 @68½	....
	Duluth.	Winnipeg.	Minneapolis.
1 d.n.	1.63⅝@64⅞	....	1.63⅝@64⅞

CORN.

	Chicago.	Peoria.	Kansas City.
4 yel.	....	....	1.07 @12½

OATS.

	Chicago.	Kansas City.	Minneapolis.
2 wh.	....	.85 @87	.79 @80⅝

RYE AND FLAX.

	Rye.	Flax.
Minneapolis	1.24⅛@28⅛	3.05
Duluth	1.23⅛@24⅛	3.05

BARLEY.

	Malting.	Feed.
Chicago	1.25@44½	1.15@22½
Milwaukee	1.25@44½	1.15@22½
Minneapolis	1.18@38	1.09@16

CHICAGO GRAIN PRICES

	High.	Low.	Close.	Prev. close.
Wheat.				
May	1.72⅝	1.71⅞	1.72⅜	1.72⅛
July	1.68⅝	1.67⅞	1.68⅜	1.68⅛
September	1.67	1.66	1.67	1.66⅝
December	1.67	1.66¼	1.67	1.66⅝
Oats.				
May	.81⅝	.81⅜	.81⅝	.81⅛
July	.78⅜	.78⅛	.78⅜	.78⅛
September	.74⅜	.74⅛	.74⅜	.74⅛
December	.74⅛	.74⅛	.74½	.74⅜
Rye.				
May	1.29⅞	1.28⅛	1.29⅞	1.29⅛
July	1.29⅛	1.27⅝	1.29⅛	1.28⅜
September	1.27⅞	1.26⅝	1.27⅜	1.27⅛
December	1.28⅛	1.27⅝	1.28⅜	1.28⅛
Feed Barley.				
May	1.26¼	1.26	1.26	1.26¼
July	1.22	1.21	1.22	1.21⅛
September	....	....	1.16⅝	1.15⅝

OTHER GRAIN MARKETS

	Open.	High.	Low.	Close.	Prev. close.
May Wheat.					
K. C.	1.62½	1.63⅛	1.62⅝	1.63⅛	1.62⅝
Mpls.	1.64	1.64⅝	1.63⅝	1.64⅝	1.64
July Wheat.					
K. C.	1.59⅛	1.60⅛	1.59⅞	1.60⅛	1.59⅞
Mpls.	1.61	1.61½	1.60⅞	1.61½	1.61
September Wheat.					
K. C.	1.58⅛	1.59⅜	1.58⅝	1.59⅜	1.58⅝
Mpls.	1.58⅝	1.59⅜	1.58⅝	1.59⅜	1.58⅝
May Oats.					
Mpls.	....	....	....	.79	.79
May Rye.					
Mpls.	1.23⅛	1.24⅛	1.22⅝	1.24	1.23⅝
Wpg.	1.28⅛	1.29⅛	1.28	1.29	1.28⅝

INVESTING COMPANIES

[Quotations by N. A. S. D.]

	Bid.	Asked.
Affiliated Fund Inc	3.58	3.91
American Business Shares	3.51	3.84
Boston Fund Inc	17.16	18.45
Century Shares Trust	27.81	29.90
Chemical Fund	9.52	10.30
Dividend Shares Inc	1.23	1.35
Fidelity Fund Inc	18.63	20.07
Fundamental Investors Inc	22.42	24.57
Group Secur Bond Shares	7.86	8.64
Do Steel Shares	4.20	4.63
Incorporated Investors	21.27	22.87
Keystone Custodian Fund B 3	19.61	21.54
Do B 4	9.93	10.93
Manhattan Bond Fund	8.87	9.75
Maryland Fund	4.56	4.97
Massachusetts Investors' Tr	21.29	22.89
Do 2d fund	10.35	11.13
Quarterly Income Shares	6.56	7.15
Selected American Shares	9.67	10.54
Union Bond Fund B	20.16	22.04
Do C	7.93	8.67

U. S. TREASURY STATEMENT

[000 omitted.]

	Mar. 17, '44.	Mar. 17, '43.
Receipts	$565,645	$464,582
Expenditures	600,411	300,621
Net balance	16,480,512	4,619,252
Working bal inc	15,717,730	3,856,637
Customs rec mo	24,608	18,279
Rec fiscal year	27,983,122	11,656,995
Exp fiscal year	65,351,776	51,936,412
Excess of exp	37,368,654	40,289,417
Total debt	186,982,892	120,193,963
Dec under prev day	228,236	....
Gold assets	21,599,986	22,609,702

CHICAGO BANK STOCKS

	—Yester.— Bid.	Ask.	—March 18— Bid.	Ask.
American National	175	185	175	185
*Chicago Title	158	163	158	163
City National	158	163	158	163
Continental Illinois	92	94½	92	94½
First National	227	233	229	234
Harris Trust	386	395	386	395
Industrial National	33	35	33	35
La Salle National	88	95	88	95
*Mdse. National	315	345	310	325
Northern Trust	605	620	605	620

*Ex dividend.

BOARD OF TRADE SALES.

[On March 18, 1944, in thousands of bushels.]

	May.	July.	Sept.	*Total.
Wheat	148	290	416	973
Oats	161	171	233	639
Rye	3,316	1,217	1,281	6,512
Barley	7	2	5	14
Grand total				8,138

*Includes 119,000 bu December wheat; 74,000 oats, and 698,000 bu rye.

Open Grain Trades.

	May.	July.	Sept.	*Total.
Wheat	10,244	8,515	12,638	34,076
Oats	3,871	4,636	4,492	13,924
Rye	19,796	14,100	10,701	48,226
Barley	779	432	183	1,394
Grand total				97,620

*Includes 2,679,000 bu December wheat; 925,000 bu oats, and 3,629,000 bu rye.

The Inquiring Camera Girl

BY FREIDA ZYLSTRA.

[The Tribune will pay $5 for each interesting question submitted by a reader and used by The Tribune. Today's question was submitted by Albert Hanson, Story City, Ia.]

THE QUESTION.

What was your biggest worry when you went courting?

WHERE ASKED.

Standard Oil building, 910 S. Michigan av.

THE ANSWERS.

Dr. Mortimer Neimark, dentist, 1615 Hyde Park blvd.—A great, big, blond fellow who had a crush on my wife was the biggest worry I had. I really lost sleep over him. But I made a hit with the family by playing golf with her father, and the two of us teamed up to get her to marry me.

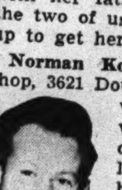

Norman Kozak, manager food shop, 3621 Douglas blvd.—I was always afraid my girl was going to take our friendship seriously. I tried to make her understand that I wasn't courting anybody and had no serious intentions. We kept that up for three years, but one day I forgot my intentions and we were married.

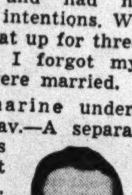

Harold Molitor, marine underwriter, 2001 Jarvis av.—A separation of 200 miles was a pretty severe test of love, I was afraid. Even after she had promised to marry me, I was worried because she was determined to finish college and keep right on with sorority parties. I was never so glad to see any girl get her diploma.

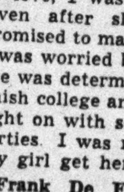

Frank De Falco, Ditto service man, 1019 N. Harding av.—When I was going with the girl I married, it was my constant worry that some one else would dance away with her and I'd never see her again. She was a good dancer and I wasn't. So I had only the first and last dances with her.

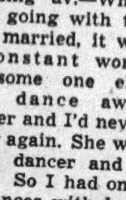

Mark T. Tollman, general insurance agent, 6937 Merrill av.—Our differences of opinion were so great I feared we'd never overcome them. She was from the south and I wasn't, so I was worried I could never get her to go north of the Mason and Dixon line. We finally settled that dispute by both going west.

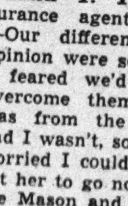

Thomas C. Kearney, sales manager, 4220 Cortland st.—I was continually handicapped because I always feared my wife's family disapproved of me. At first, I was afraid they thought I wasn't good enough, and we thought we'd have to get married without their blessing, but we soon convinced them I was a bargain.

OPA ASKS PLAN FOR RATIONING COAL THIS YEAR

Washington, D. C., March 20 (AP).—An early decision on whether to ration householders' coal for next winter will be sought by the office of price administration at tomorrow's meeting of the war production board.

OPA has a consumer coal rationing plan drawn up ready for use if needed, but Interior Secretary Ickes, head of the solid fuels administration, has opposed coupon rationing.

"If coal is to be rationed for next winter we should know about it now instead of next October," Col. Bryan Houston, deputy OPA chairman in charge of rationing, told reporters. "We will need to know within 30 days what the government's policy is to be during the fuel year starting April 1."

ACCARDO GOING TO ARMY; STATE DROPS CHARGES

BY JAMES DOHERTY.

Three major developments in the campaign against syndicate gambling launched last October marked yesterday's activities:

1. The indictment against Tony Accardo, public enemy and Capone gangster, was dismissed at the request of the state with an announcement that Accardo was about to be inducted into the army by his draft board.

2. Not guilty verdicts were voted against nine defendants accused of gambling conspiracy in connection with a Cicero resort after the state virtually abandoned the prosecution.

3. Attorneys representing seven of the nine police captains suspended last fall during the gambling investigation demanded open hearings from the city civil service commission and spurned procedure suggested as a means of expediting the trials.

Type of Indictment Rare.

Accardo, who owns a home in River Forest, was named in an indictment rare in its nature because it included as an accused conspirator the real estate agent of a building in which gambling was frequently in progress.

He was indicted along with E. W. Bareuther, representing the Ogden building at Clark and Lake streets, and eight others.

"The state wishes to nolle prosse the case of Accardo," Prosecutor Alex Napoli informed Judge Rudolph Desort in the Criminal court as the morning session started.

Wants 'to Get Into Fight.'

"Why?" asked the judge. Atty. George Bieber, representing Accardo, then told the court his client was anxious "to get into the fight." Then the case that grew out of the alleged fake raid last Oct. 7 on the Rock Gardens gambling club at 4730 Cermak rd., was called.

"The state rests," Prosecutor Richard Austin informed the court. He and Napoli had presented some evidence regarding the Rock Gardens' raid last week after Judge Desort agreed with the defense attorneys that the raid was illegal because no search warrant had been obtained.

Several character witnesses were called in behalf of Sgt. David Berkson and Policeman Chester Wiktorski of the state highway police, who had made the raid.

The jury was out a few minutes before it returned verdicts of not guilty.

Named with the policemen were Constantinous Mologorisis, operator of the gambling house; John Strathakoz, John James Zito, Amato Mongelluzzo, Michael Caruso, Emil Langstein, and Anthony Marfisi, who were also found not guilty.

OPA FIXES PRICE ON NON-EXISTENT CANS OF MILK

[Chicago Tribune Press Service.]

Washington, D. C., March 20.—The office of price administration today moved into a twilight zone of price control—fixing prices on nonexistent goods.

OPA said it has established a price ceiling on a nonexistent 13 ounce can of evaporated milk for domestic sales. It admitted that such a can of milk has not been and possibly never will be sold.

"However, it was necessary to fix prices for such a 'domestic' 13 ounce can to facilitate he pricing of evaporated milk prepared for and packaged in a 13 ounce 'export' container," OPA said.

OPA explained that the price ceiling on the 13 ounce can for overseas shipping purposes could not be established without fixing the price on a hypothetical can of evaporated milk for domestic sales. The export prices are based n the domestic price ceilings.

COTTON GINNING REPORTS.

The census bureau reported in its last ginning report on the 1943 cotton crop that 11,120,512 running bales, or 11,420,561 equivalent 500 pound bales of cotton, exclusive of linters, had been ginned. Ginnings from the 1942 crop were 12,438,033 running bales, or 12,819,506 equivalent 500 pound bales.

Friend of the Yanks' Kin

BY SALLY JOY BROWN

[This department answers questions covering problems related to the social service of relatives of service men, both in the column and by mail, if stamped, addressed envelopes are sent with inquiries to Sally Joy Brown.]

J. W. asks: "Could you send me information as to whether there is any hospital or organization which offers maternity care to the wives of ex-service men? I recently received an honorable discharge after 18 months of service, and I am now recuperating from an operation performed in a veterans' hospital."

ANSWER: The government provides free maternity care for the wives of service men in the four lowest pay grades, but that does not apply to wives of ex-service men, unless the soldier's wife had made application prior to his discharge. If such an application was authorized previous to your release, any promotion or discharge subsequent to the time of application would have no bearing on the case. I would suggest that you contact the American Red Cross for possible assistance.

Mrs. E. H. writes: "I am receiving the family allowance. My husband is in the navy and is now overseas. I expect a child in a few weeks and would like to know if I must send for a birth certificate in order to secure the additional allowance. Would a statement from the physician or hospital be sufficient?"

ANSWER: A certified copy of the public or church record of the birth of a child should be submitted to the navy department with a request for an additional allowance. Only certified copies of such documents should be submitted, since they will be retained in the files of the bureau of naval personnel and will not be returned to the sender. If you expect that there will be an undue delay in obtaining the certificate, I would suggest that you submit the church record. Since regulations call for the above mentioned evidence, I doubt if a statement from the physician or hospital would be sufficient under ordinary circumstances.

Mrs. F. P. writes: "After a service man changes the name of the beneficiary on government insurance, how long a time will elapse before the new beneficiary receives policy papers? The woman in question has already been waiting six weeks. The soldier requested that his wife, rather than his parents, be named beneficiary."

ANSWER: Unless the service man so specifies, the newly named beneficiary may not necessarily receive a certificate of change of beneficiary. Even if it was requested, six weeks is not an unusual length of time, because the Veterans' administration is now handling millions of policies.

Mrs. J. T. writes: "Could you advise me as to whether the service man may apply for a family allowance after he has been in the army for some time? I am 70 years old and have been working and supporting myself and have not needed aid from my son. Now due to ill health, I doubt if I can continue to work and would like to know if I could now apply for assistance. He has been in service for almost a year."

ANSWER: I am forwarding a bulletin on the family allowance which will be helpful to you. Any service man may apply for a family allowance for a parent whenever the need occurs. There is no reason why your son may not apply for and receive assistance for you if you are unable to continue working.

STATE'S TAXING SYSTEM TO GET THORO ANALYSIS

Legislative Council to Make Survey.

Methods of assessment used by County Assessor Clark, the state department of revenue, and the 1,700 township assessing officials downstate are to be investigated by the Illinois legislative council. Dr. Richard G. Browne, council director, made this announcement yesterday.

He said an extensive study was required and it was unlikely the report would be ready much before the next session of the legislature opens next January.

Legislator Requests Survey.

The council is a body supported by state funds and was set up to furnish facts on which the legislators may rely in law making. The request for the assessment study was made by State Rep. McCabe [D., Chicago], who is a member of Clark's research staff.

Recently, Clark announced that county assessments would be on a full value basis instead of at 37 per cent of value. The revenue department, which now uses 54 per cent as a debasement factor in assessing railroad property and capital stock of utility companies on a state-wide basis, has been in controversy with Clark over their respective methods, each claiming the other's figures are incorrect.

Conflict Over Systems.

Clark contended that the state department should have assessed at 70 per cent to follow legal requirements that the rail and capital stock properties be valued at a state-wide assessment average. Philip W. Collins, revenue department director, retorted that his own investigations had shown Clark was assessing at much less than full value, and suggested that some "impartial committee" determine which assessment was correct.

Collins said he would be glad to cooperate with the council in its survey and to lay all the department's books before the investigators.

The Clark system was defended yesterday in a talk before the Oak Park Real Estate board by Wilbert M. Foley, one of the assessor's staff men. Foley contended that only full value assessments were fair and legal.

Complete Radio Programs and Highlights for Today

CHICAGO FREQUENCIES.

W-G-N—720	WAAF—950	WGES—1390
WIND—560	WCFL—1000	WHFC—1450
WILL—580	WMBI—1110	FM—
WMAQ—670	WJJD—1160	WGNB—45.9
WBBM—780	WJOB—1230	WBBM—46.7
WAIT—820	WSBC—1240	WDLM—47.5
WENR—890	WCRW—1240	WWZR—45.1
WLS—890	WMRO—1280	WBEZ—42.5

MORNING.

[M] indicates MBS, [N] NBC, [C] CBS, and [B] Blue network.

5:30—W-G-N—The Farm hour.
WBBM—Treasure Hour.
WIND—News; Farm Fare.
WMAQ—News; The Early Bird.
WLS—Smile a While Show.
WJJD—The Breakfast Frolic.
5:45—W-G-N—News bulletins.
WBBM—Farm and Factory hour.
WIND—America Goes to Work.
(6) —W-G-N—Breakfast Time Frolics.
WIND, WMAQ—News reports.
WBBM—Paul Gibson program.
WLS—Farm news.
WCFL—Come On—Get Up!
6:15—WMAQ—Town and Farm program.
WLS—Morning Devotions.
WIND—Yawn Patrol program.
6:30—WLS—Victory Farmers on Parade.
WAAF—Farm Folks' hour.
WIND—Back to the Bible.
6:45—WLS—Ervin Lewis, news.
WMAQ—Morning Jubilee, news.
6:55—WBBM—First Edition.
(7) —W-G-N—Record Reveille.
WMAQ—The Suburban hour.
WBBM—News of the World [C].
WCFL—Daily War Journal [B].
WLS—Alex Dreier, news.
WILL—The Concert Airs.
WJJD—People's Tabernacle.
WMBI—The Morning Clock to 8.
WIND—Hour of News.
7:15—W-G-N—News; Record Reveille.
WCFL—Two Boys and Guitars [B].
WBBM—News reports.
WLS—Haven of Rest.
7:30—W-G-N—Jolly Joe and Pet Pals.
WBBM—The Wishing Well.
WCFL—Triangle Time.
WJJD—News.
7:45—W-G-N—Record Reveille.
WLS—The Prairie Ramblers.
WBBM—Broadcast Time.
WJJD—Smilin' Ed McConnell.
7:55—WMAQ—Clifton Utley, news reports.
(8) —W-G-N—Your Morning News.
WBBM—Bob Hurleigh, news.
WMAQ—Your Neighbor program.
WLS—The Old Timers.
WIND—News; Rime and Reason.
WCFL—The Breakfast Club [B].
WJJD—Showboat to 9 a. m.
WILL—Eastern Asia.
8:15—W-G-N—Good Morning program.
WBBM—You Know the Answer?
WJJD—Morning Showboat to 9.
WIND—Coffee Time.
WMAQ—News and Music.
WLS—Erwin Lewis, news.
8:30—W-G-N—Victor H. Lindlahr, talk.
WBBM—Musical Clock.
WLS—The Breakfast Club [B].
WIND—News; Rhythm Express.
WMAQ—Music to Your Taste.
8:40—WMAQ—News reports.
8:45—W-G-N—The Wishing Well.
WMAQ—Songs in Fashion.
WIND—Current news.
WBBM—John Harrington, news.
(9) —W-G-N—News bulletins.
WBBM—Valiant Lady, serial [C].
WMAQ—Lora Lawton, serial [N].
WCFL—Wheel of Fortune.
WLS—Sweet River, serial [B].
WIND—News; Start Day Right.
WJJD—Pop Concert.
9:15—W-G-N—Spots of Music.
WMAQ—Robert St. John, comment.
WBBM—Kitty Foyle, serial [C].
WLS—Red Foley, Range Riders.
WCFL—News reports.
9:30—W-G-N—Morning Musical; news.
WMAQ—Helpmate, serial [N].
WBBM—The Open Door, serial [C].
WCFL—Robert Saber, songs.
WLS—Erwin Lewis, news.
WJJD—Pan-Americana.
WIND—News; Music.
WGES—Swedish program.
9:45—W-G-N—June Baker program.
WBBM—Bachelor's Children [C].
WMAQ—Star Playhouse [N].
WLS—The Listening Post [B].
WIND—News; Strictly Instrumental.
WCFL—Art Dickson.
WJJD—Len Cleary, organist.
(10) —W-G-N—Get Acquainted Neighbor.
WBBM—Amanda, serial [C].
WCFL—News; Guest Spotlight.
WILL—Parent-Teacher Forum.
WMAQ—Road of Life, serial [N].
WLS—Breakfast at Sardi's [B].
WJJD, WIND—News reports.
10:15—W-G-N—Musical Milk Wagon.
WBBM—Second Husband [C].
WJJD—Croonfest.
WMAQ—Vic and Sade, serial [N].
WIND—Dance and Romance.
WCFL—Don Artiste, pianist.
10:30—WMAQ—The Brave Tomorrow [N].
WJJD—War Clinic of the Air.
WBBM—Bright Horizon [C].
WLS—Gilbert Martyn, news [B].
WIND—News; Tempting Tempos.
WCFL—Morning Melody.
10:45—W-G-N—What's Your Idea? [M].
WMAQ—David Harum, serial [N].
WBBM—Aunt Jenny's Stories [C].
WCFL—Serenade program.
WLS—Erwin Lewis, news.
WJJD—George Carol, songs.
WIND—Tunes and Topics.
10:55—W-G-N—Strictly Personal [M].
(11) —W-G-N—Boake Carter, news [M].
WMAQ—Editor's Daughter, serial.
WBBM—Kate Smith Speaks [C].
WIND, WCFL, WJJD—News reports.
WLS—Martha and Helen program.
11:15—W-G-N—Date with Don Norman.
WBBM—Big Sister, serial [C].
WMAQ—Linda's First Love, serial.
WCFL—Johnny Neblett.
WIND—Len Cleary, organist.
WJJD—Music Goes 'Round.
11:30—W-G-N—John Holbrook, news.
WLS—Live stock, poultry markets.
WMAQ—News reports.
WBBM—Helen Trent, serial [C].
WCFL—Make Believe Danceland.
WIND—News; Club Encore.
WJJD—Personalities.
WAAF—Hit the Jackpot.
11:45—W-G-N—Johnny Betts, songs.
WBBM—Our Gal Sunday [C].
WLS—Farm news and markets.
WMAQ—Louis Roen, recordings.
WJJD—Army Picks the Tunes.

AFTERNOON.

(12) —W-G-N—Ray Dady, news [M].
WBBM—Life Can Be Beautiful [C].
WMAQ—Elizabeth Hart Presents.
WLS—Dinnerbell Time.
WCFL—Baukhage Talking [B].
WAAF—The Symphonic hour.
WJJD—News.
WIND—News; Serenade at Noon.
WWZR—Victory Promenade.
WCRW—Your Government.
12:15—W-G-N—Babe Rhodes' orch. [M].
WMAQ—Tunes and Tips.
WCFL—Jane Gaines stories.
WBBM—Ma Perkins, serial [C].
WJJD—Waltz Time.
12:30—W-G-N—Ralph Ginsburgh's orch.
WJJD—Loop noonday service.
WMAQ—News reports.
WBBM—Bernardine Flynn, news [C].
WLS—Julian Bentley, news.
WCFL—Salute to Hits.
WIND—News; Music Maestros.
WWZR—Luncheon Varieties.
12:45—W-G-N—Butch Davis, markets.
WBBM—The Goldbergs, serial [C].
WMAQ—Just Music.
WCFL—Carey Longmire, news [N].
WLS—Dairy news, markets.
(1) —W-G-N—The Deacon, philosophy.
WMAQ—The Guiding Light [N].
WBBM—Young Dr. Malone [C].
WCFL, WAAF—News reports.
WLS—Grace Wilson, songs; markets.
WIND—News; music.
WJJD—War Workers' Morale.
WWZR—The Salon hour.
1:05—WCFL—Treasury Center.
1:15—W-G-N—American Eagle club.
WMAQ—Today's Children [N].
WLS—School Time.
WBBM—Joyce Jordan, M. D. [C].
WIND—Navy at War.
1:30—WLS—Julian Bentley, news.
WMAQ—Light of the World [N].
WBBM—We Love and Learn [C].
WJJD, WCFL—News.
WIND, WBEZ—Let's Tell a Story.
1:35—WCFL—Ladies Be Seated [B].
1:45—W-G-N—John Holbrook, news.
WBBM—Perry Mason [C].
WAIT—Aviation Cadets.
WJJD—Personalities.
WLS—Eddie, Fannie Cavanaugh.
WMAQ—Hymns of All Churches [N]
WIND—Raymond Scott show [C].
(2) —W-G-N—The Center Canteen.
WBBM—Mary Marlin, serial [C].
WMAQ—A Woman of America [N].
WCFL—News reports.
WIND—News reports.
WLS—Morton Downey, songs [B].
WAAF—Club Melody.
WJJD—Service Unlimited.
WBEZ—Sheelah Carter, news [M].
2:15—W-G-N—Words and Rhythm.
WBBM—Meet the Missus.
WLS—Of Interest to Women.
WCFL—My True Story [B].
WMAQ—Ma Perkins, serial [N].
WIND—Sports Edition to 3 p. m.
WJJD, WBEZ—Science Story Teller.
WWZR—Music for War Workers.
2:30—W-G-N—Johnny Betts, songs, patter.
WMAQ—Pepper Young's Fam. [N].
WBBM—Gateways to Music [C].
WLS—Quartermaster Interview.
WJJD—1160 Club to 4 p. m.
WMBI, WDLM—Bible Messages.
WWZR—Dance Maestro.
2:45—W-G-N—Patsy Montana, music.
WLS—Julian Bentley, news.
WCFL—Jerry Sears Presents.
WMAQ—Right to Happiness [N].
(3) —W-G-N—News; Melody Memos.
WGNB—Waltz Time.
WMAQ—Backstage Wife [N].
WENR—Ozark Ramblers [B].
WBBM—Broadway Matinee [C].
WIND, WCFL—News reports.
WAAF—Footlight Echoes.
WWZR—Latin Moods.
3:15—W-G-N—The Open House.
WMAQ—Stella Dallas, serial [N].
WIND—Sports Edition.
WCFL—Don Artiste, pianist.
3:25—WBBM—Winston and Sutton.
3:30—W-G-N—Judy and Jane, serial.
WGNB—Rhythm Matinee.
WMAQ—Lorenzo Jones, serial [N].
WCFL—Views of the News [B].
WENR—Beulah Karney program.
WBBM—News reports.
WWZR—Pop concert.
3:45—W-G-N—Wendell Hall, music maker.
WBBM—Red Cross Motor Corps.
WENR—Rhythm Edition.
WCFL—Music Lovers' Matinee.
WIND—Bill Anson program.
WMAQ—Young Widder Brown [N].
WWZR—Music for War Workers.
(4) —W-G-N—News bulletins.
WGNB—On Wings of Song.
WENR—Mystery Chef.
WMAQ—When a Girl Marries [N].
WIND, WJJD—News reports.
WBBM—Paul Gibson program.
WWZR—Music for War Workers.
4:05—W-G-N—Musical Moods.
4:15—W-G-N—Preston Sellers, organist.
WJJD—The 1160 Club.
WMAQ—Portia Faces Life [N].
WIND—Sports Edition to 5 p. m.
WENR—News bulletins.
4:30—W-G-N—The Music Mart.
WGNB—Pop concert.
WENR—Malcolm Claire, stories.
WMAQ—Just Plain Bill [N].
WBBM—Winston and Sutton.
4:35—WBBM—Louis Panico's band.
4:45—WENR—Dick Tracy, serial.
WMAQ—Front Page Farrell [N].
WCFL—Melody Parade, organ.
WBBM—American Women [C].
(5) —W-G-N—News bulletins.
WGNB—Soft Swing.
WENR—Terry and the Pirates [B].
WMAQ—Alex Dreier; musical.
WBBM—Clifton Utley, news.
WILL—Music of the Masters.
WCFL, WJJD, WIND—News.
WGES—Polish Swing Session.
WWZR—Concert Reveries.
5:15—W-G-N—Chick Carter, serial.
WGNB—Console concert.
WBBM—Edwin C. Hill [C].
WCFL—Sweet 'n' Swing.
WENR—Jimmy Allen, serial.
WAIT—Anne Hunter, news.
WMAQ—News; music.
WIND—Sports Edition.
WJJD—Nothing but the Truth.
WWZR—Organ Sketches.
5:20—WJJD—Ranch House.
5:25—WMAQ—Musical Memories.
5:30—W-G-N—Safety Legion Time.
WGNB—Rhythm Cocktail.
WIND—The Star Parade.
WBBM—John Harrington, news.
WENR—Jack Armstrong [B].
WCFL—Let's Dance.
WAAF—Don Norman.
WWZR—High Jinks in Tempo.
5:45—W-G-N—Superman, serial.
WBBM—The World Today [C].
WENR—Capt. Midnight [B].
WIND—Bill Anson program.
WMAQ—Hub Jackson, news.
WCFL—Today's Bands.
5:55—WBBM—Joseph Harsch, news [C].

EVENING.

(6) —W-G-N—Dr. Preston Bradley.
WGNB—Fulton Lewis Jr., news.
WBBM—News, Sports Reel.
WMAQ—Sweet and Spanish.
WCFL, WBBM—News reports.
WJJD—Dave Minor program.
WLS—Julian Bentley, news.
WIND—News; This Will Happen.
WWZR—The Masters' Album.
WAAF—The Juke Box.
6:15—W-G-N—Telephone Quiz.
WGNB—Treasury Star Parade.
WBBM—Harry James' band.
WMAQ—News of the World [N].
WLS—Talk; Happy Jack Turner.
WJJD—Home Folks' Melodies.
WIND—The Spice of Life.
WCFL—Ray Bloch Presents.
6:30—W-G-N—John Holbrook, news.
WGNB—Billy Mill's orchestra.
WBBM—Amer. Melody hour [C].
WCFL—News; Don Artiste.
WMAQ—Supper Interlude.
WENR—Variety Hall [B].
WJJD—Supper Frolics to 8:30 p. m.
WBBM—Harry James' band [C].
WIND—News; Frank Sinatra.
WLS—Let Yourself Go.
6:45—W-G-N—Say It with Music.
WIND—Trans-Atlantic Murder.
WCFL—Jack Kelly's orchestra.
WMAQ—H. V. Kaltenborn [N].
(7) —W-G-N—Confidentially Yours [M].
WGNB—Twilight Casino.
WMAQ—Ginny Simms show [N].
WBBM—Big Town, drama [C].
WIND—News; Soft and Mellow.
WLS—Paul Neilson, news [B].
WCFL—News reports.
WWZR—Dinner music.
7:15—W-G-N—Fulton Oursler [M].
WCFL—Bing Crosby, songs.
WLS—Lum and Abner [B].
7:30—W-G-N—Pick and Pat time [M].
WGNB—Concert Hall.
WLS—Duffy's, Ed Gardner [B].
WMAQ—Date with Judy [N].
WBBM—Judy Canova show [C].
WIND—Capt. Michael Fielding.
WCFL—Special drama.
7:45—WIND—Time to Remember.
WCFL—Musical Magic.
7:55—WBBM—Bill Henry, news [C].
(8) —W-G-N—Gabriel Heatter [M].
WMAQ—Mystery Theater [N].
WENR—Famous Jury Trials [B].
WBBM—Burns and Allen [C].
WCFL—News; Bible Prophecy.
WIND—News; Amer. Women [C].
8:15—W-G-N—Believe It or Not.
WGNB—One Night Stands.
8:20—WIND—Intermezzo.
8:30—W-G-N—Lawrence Welk's orch.
WGNB—American Air Forum [M].
WMAQ—Fibber McGee, Molly [N].
WBBM—Report to the Nation [C].
WIND—News; Musically Speaking.
WCFL—Labor news flashes.
WENR—Spotlight; Frankie Masters.
WWZR—Pan-Americana.
8:45—W-G-N—Sen. Bridges.
WIND—Dr. Gerhard Schacher.
WCFL—Any Bonds Tonight?
8:55—WENR—Story teller; M.Mueller [B].
WIND—News reports.
(9) —W-G-N—Eddy Howard's orchestra.
WMAQ—Bob Hope show [N].
WCFL—News reports.
WENR—Raymond Gram Swing [B].
WBBM—Presenting Corwin [C].
WIND—Late news reports.
WWZR—Music for War Workers.
9:15—WGNB—The Sketchbook.
WIND—It Sounds Like This.
WCFL—Treasury Star Parade.
WENR—Cheque Your Music.
9:30—W-G-N—Crime Files of Flamond.
WGNB—News reports.
WBBM—Congress Speaks [C].
WENR—Dance Time.
WMAQ—Red Skelton show [N].
WCFL—Musical Calendar.
WIND—Nine-Thirty Edition.
WWZR—Composer's hour.
9:45—WENR—Sen. Benson, talk.
WIND—Red Cross program.
WBBM—Guy Lombardo's band [C].
(10) —W-G-N—Fulton Lewis Jr., news.
WIND, WCFL—News reports.
WMAQ—Fred Waring Time [N].
WENR—Symphonette—M. Piastro.
WBBM—I Love a Mystery [C].
WWZR—Rhythms on Parade.
10:05—WIND—Symphonic hour.
10:15—W-G-N—Chicago at Night.
WBBM—The King's Jesters.
WEDC—Hollywood news.
WGES—Rhythm Men.
WMAQ—Hub Jackson, news.
WCFL—Don Artiste, pianist.
10:30—W-G-N—News bulletins.
WBBM—Eugene Read, news.
WCFL—Music Lovers' hour.
WMAQ—Ronald Colman show [N].
WENR—But Not Forgotten.
WGES—All-Slavic hour.
WWZR—Spotlight Varieties.
10:45—W-G-N—Jimmy Joy's orchestra.
WBBM—Salute to Victory.
WENR—News; Rhythm at Random.
(11) —W-G-N—News; Musical Notes.
WENR, WBBM, WIND—News.
WMAQ—Don Elder, news.
WSBC—Midnight Ramblers to 12.
WWZR—Music for War Workers.
11:05—WBBM—Buffalo Presents [C].
WIND—Music for Everybody.
11:10—W-G-N—Ran Wilde's orchestra.
11:15—WENR—Gay Claridge's orch.
WMAQ—A Little Night Music.
11:30—W-G-N—Lawrence Welk's orch.
WBBM—Jimmy Hilliard's orch. [C].
WMAQ—Roy Shield and Co. [N].
WCFL—Organ Reverie.
WIND—Vaughn Monroe's orch. [C].
WENR—Pat Trapani's orch.
11:45—WIND—Show of Tomorrow.
11:55—WENR—News reports.
WMAQ—Treasury Song of Today.
(12) —W-G-N—News; Jimmy Joy's orch.
WBBM—News; Bill Snyder's orch.
WENR—Creeps by Night [B].
WIND—News; The Night Watch.
WMAQ—News; Henry Brandon.
12:30—W-G-N—Al Trace's orch. [M].
WMAQ—Pot Luck; news.
WENR—Jimmy Dorsey; news.
WBBM—A. Goldsworthy's band.
12:45—W-G-N—Eddie Ashman's orch. [M].
—W-G-N—News Roundup.
WIND—News; also 2, 3, 4, 5.

Listeners' Choice

SPECIAL EVENTS.

1:15 p. m. — W-G-N—American Eagle club interviews Yanks stationed in London.

7:30—WCFL—Presentation of "The Candle and the Gun," prize winning radio drama.

8:45—W-G-N—Sen. Bridges Considers the Soldier Vote.

9:30—WBBM—Congress Speaks: "The Republican Party Is Not the Party of Inflation."

9:45—WENR—Sen. Arnold P. Benson on "Post-War Illinois."

VARIETY, COMEDY, AND DRAMA.

8:00 a. m.—WCFL—The Breakfast club, with Don McNeill. Guests: Jean Heather, Robert Lowery, screen stars.

9:45—WLS—Listening Post: Story of the sinking of German battleship Scharnhorst.

6:30 p. m.—WLS—Let Yourself Go. Premiere of show starring Milton Berle.

7:00—WMAQ—Ginny Simms show.

7:30—W-G-N—Pick and Pat Time, with Mary Small and Vincent Lopez's orchestra.

7:30—WLS — Duffy's, with Ed [Archie] Gardner. Guest: Fred Allen.

7:30—WMAQ—A Date with Judy.

8:00—WMAQ—Mystery Theater: "Going, Going, Gone."

8:00—WBBM—Burns and Allen program. Guest: Rita Hayworth.

8:30—WMAQ—Fibber McGee and Molly.

9:00 — WMAQ — Bob Hope show from army air force base in Macon, Ga.

9:00—WBBM—Corwin presents "The Lonesome Train," cantata on Lincoln's railway cortege.

9:30—W-G-N—The Crime Files of Falmond: "The Case of the Hanging Hermit."

10:30—WMAQ—Ronald Colman, Martha Scott in "Girl of the Road."

12:00 a. m.—WENR—Creeps by Night, with Boris Karloff.

MUSIC.

Noon—WAAF—Symphonic hour: Saint-Saens' Concerto No. 4 in C minor.

3:45 p. m.—WCFL—Music Lovers' Matinee offers Ravel's "La Valse."

6:45—W-G-N—Say It With Music: Brandt sisters frolic in musical variety show.

8:30—WENR—Spotlight bands highspot Frankie Masters' orchestra.

10:05—WIND—Symphonic hour: Godounov's "Symphonic Synthesis."

News Broadcasts

MORNING.

5:45—W-G-N	8:00—W-G-N	9:40—W-G-N
7:00—WLS	8:00—WIND	10:00—WJJD
7:00—WBBM	8:15—WMAQ	10:30—WLS
7:00—WCFL	8:45—WIND	11:00—W-G-N
7:00—WIND	9:00—W-G-N	11:00—WIND
7:15—W-G-N	9:15—WCFL	11:30—W-G-N
7:55—WMAQ	9:30—WLS	11:30—WMAQ

AFTERNOON.

12:00—W-G-N	1:30—WLS	4:00—WJJD
12:00—WIND	1:45—W-G-N	4:00—WIND
12:00—WCFL	2:00—WCFL	4:15—WENR
12:30—WMAQ	2:45—WLS	5:00—W-G-N
12:30—WLS	3:00—W-G-N	5:15—WBBM
12:45—WCFL	3:00—WIND	5:30—WBBM
1:00—WIND	3:30—WCFL	5:45—WMAQ
1:00—WAAF	4:00—W-G-N	5:45—WBBM

EVENING.

6:00—WGNB	7:00—WCFL	10:15—WMAQ
6:00—WCFL	7:30—WIND	10:30—W-G-N
6:00—WIND	7:55—WBBM	10:30—WBBM
6:00—WBBM	8:00—W-G-N	11:00—W-G-N
6:15—WMAQ	8:45—WIND	11:00—WIND
6:30—W-G-N	9:30—WGNB	11:00—WENR
6:30—WCFL	9:30—WIND	12:00—W-G-N
6:45—WMAQ	9:45—WENR	12:00—WBBM
7:00—W-G-N	10:00—W-G-N	1:00—W-G-N
7:00—WIND	10:00—WCFL	1:00—WIND

ON SHORT WAVES

LONDON.

The following short wave programs from London may be heard over GRC, 2.91 meg., 102.0 m.; GLS, 6.11 meg., 49.1 m. 4:15 p. m.—London Calling. 4:30—Front Line Family. 4:45—News. 5—Hello, Children. 5:45—News. 6:30—Daily Roundup. 7:15—Listening Post. 7:45—Meet John Londoner. 8:06—News. 9—Experiment in Freedom. 9:45—News. 10—Radio News Reel. 11:30—Late news.

TERMS OF SUBSCRIPTION OF THE TRIBUNE.

Order for mail subscription must be accompanied by remittance to cover.

Rates in Illinois [outside Chicago], Indiana, Iowa, Michigan, and Wisconsin:

Daily, without Sunday, one year, $5.00; six months, $2.50; three months, $1.25; two months, $1.00; one month, 50 cents.

Daily, with Sunday, one year, $12.50; six months, $6.25; three months, $3.15.

Sunday only, one year, $7.50; one month, $1.00.

Rates of subscription in postal zones 3 and 4 [measured from Chicago], outside of Illinois, Iowa, Michigan, and Wisconsin:

Daily, without Sunday, one year, $7.50; one month, $1.00.

Daily and Sunday, one year, $15.00; one month, $3.00.

Rates of subscription to zones 5, 6, 7, and 8 [measured from Chicago] Canada and Mexico:

Daily, without Sunday per year, $12.00; one month, $1.50.

Sunday only, one year, $7.50; one month, $1.00.

Daily and Sunday one year, $19.50; one month, $2.50.

Foreign: Daily Tribune only, $25.00 per year; with Sunday, $42.00 per year.

Give postoffice address in full, including county and state. Remit in express money order, draft or in registered letter at our risk to The Tribune company, publishers, Tribune Square, Chicago.

We cannot be responsible for currency sent thru the mail.

Persons wishing to take The Tribune by carrier may order it by postal card or telephone Superior 0100. When delivery is irregular make complaint.

All unsolicited manuscripts, articles, letters and pictures sent to The Tribune are sent at the owner's risk, and The Tribune company expressly repudiates any liability or responsibility for their safe custody or return.

MEMBER OF THE ASSOCIATED PRESS.

The Associated Press is expressly entitled to the use for publication of all news dispatches credited to it or not otherwise credited to this paper, and also to the local news published herein. All rights of republication of special dispatches herein also are reserved.

CRIPPLE POINTS WAY TO AID VETS MAIMED IN WAR

As Employer, He Fits Job to the Worker.

George Barr, head of G. Barr & Co., 1130 W. 37th st., who has had nine years' experience in employing physically handicapped persons, yesterday gave members of Advertising Men's post, American Legion, an insight into what can be done for returning handicapped war veterans. He spoke at a luncheon in Hotel Sherman.

Thru careful job analysis, Barr said, employers will find scores of jobs that can be performed efficiently by men who are blind, or have lost an arm or a leg—perhaps both. The first thing necessary, he said, is to fit the job to the man instead of trying to fit the man to the job.

Barr, who lost a leg in his first job after being graduated from the University of Wisconsin with a degree in chemistry, is 32 years old. The medical supplies business he now heads, and which is working on government contracts involving more than $1,500,000, was the outgrowth of Barr's inability to find work after his misfortune.

127 of 140 Employes Handicapped.

In the plant he has 140 employes, of whom 127 are handicapped. The lowest wage paid any employe is $26 a week, the average is $35, and a few highly skilled persons earn $75.

In the filling and labeling of medicinal containers, Barr has found that deaf mutes are excellent producers. Blind persons are unusually skilful at capping fragile tin tubes and maintain a steady work pace thruout the day.

Barr found that some of his automatic and semi-automatic packaging machines required use of both hands and one foot to press a pedal. On these he puts men who have lost a leg. Another machine requires use of powerful hands, but no legs, so he uses a legless man who developed arm strength.

Among 50 girl employes on one of Barr's assembly lines where medicines are packaged, there is none without some handicap. Many have been victims of infantile paralysis, but they have developed use of the hands to such a degree that virtually all have become highly skilled in the operation.

Barr told the Legionnaires he looked upon his handicapped workers in the light of what they have left instead of what they have lost.

Freed of Soldier Shooting After Self Defense Plea

Judge Matthew G. Hartigan in Felony court yesterday dismissed charges of assault against David Gould, who shot and wounded a soldier last Feb. 23 in his tavern at 4659 Drexel blvd. Gould told the court the soldier, Pvt. Gerard Morrissy of Detroit, Mich., appeared intoxicated in the place and he was forced to shoot him in self-defense.

JEWISH REFUGEE CREDITED WITH SEA AID DEVICE

A Jewish refugee has given the government an invention thru which men caught on ocean wastes can distill their own drinking water from salt water, thus eliminating death from thirst, William Rosenwald, honorary president of the National Refugee service, said in Chicago yesterday.

Rosenwald, son of the late famous Chicago philanthropist, Julius Rosenwald, was in Chicago with Joseph E. Beck, executive director of the refugee service, to discuss with local leaders the organization's plans for post-war immigration. He disclosed the distilling invention in a discussion of contributions made by refugees, both Jews and men of other faiths, since arriving in this country in the last 10 years.

Body Warmth Utilized.

He said the water apparatus is one which each person may strap on his body. The body warmth is utilized, he said, together with a small vacuum pump and by it the salt water is turned into pure and sweet drinking water.

"I understand," Rosenwald said, "that the government is now equipping all rubber life raft and life boats with these apparatus, so no American again need undergo the horrible thirst and experiences that Capt. Rickenbacker and his crew did, for instance."

Rosenwald said his information was based on a story in the New York Times in November but he did not know whether the navy had officially adopted the apparatus.

The former Chicagoan said many other contributions of similar importance have been made by German and Central European refugees, many of them scientists. One, he said, has given a Pennsylvania corporation a formula for synthetic rubber he brought with him from Germany. Others are making industrial and medical contributions, he said.

Thousands Put in Trades.

Rosenwald said some 250,000 refugees of all faiths, but the large majority of them Jews, have been aided into and in this country in the last 10 years.

Thousands, he said, have been schooled in trades, then placed in such industries as clothing, upholstering, machinery, millinery, and others. Thousands, he said, have been helped into the army, navy or marines.

"One of the works of which we are the proudest," he said, "is the department for children. In 1935 and 1936, for instance, we brought some 1,000 teen aged boys and girls here to find homes. Now 200 of them are in the army, navy or marines and out of them have emerged several outstanding heroes."

Burglars Steal $300 Ring and $140 from Residence

David Bronston reported to police yesterday that thieves broke into his home at 4457 Magnolia av. and stole a ring valued at $300 and $140 in cash.

ACT TO PROVIDE ALL DISCHARGED VETS WITH JOBS

A city-wide program to place every discharged soldier and sailor in a job of his own choosing, to give him further education, or provide him with vocational training will be inaugurated here next week, William H. Spencer, regional director of the war man power commission, said yesterday.

The expanded program will be manned almost exclusively by veterans of World War I., Spencer said, and will be operated out of the central office of the United States employment service at 308 N. Michigan av. There will be 17 branches of the service, one in each of the USES offices in Chicago.

"The first phase will be the placement of overage and disabled fighters," Spencer said. "We will make every effort to put each in a war job, but will not stand in a man's way if he wants other employment. His well being and happiness are the important consideration.

"Counselors, all war veterans, will be stationed at each office," he added. "Veterans will have precedents over other applicants for employment. Each will receive consideration by a counselor who has been trained in helping, veterans to adjust themselves to civilian life."

OAK PARK VOTES 10% PAY RAISE TO 275 WORKERS

A 10 per cent pay raise to the 275 employes of the village of Oak Park was voted by the village board last night when it approved budget appropriations totaling $1,420,512.03 for 1944. The increase will approximate $50,000 a year and will be retroactive to Jan. 1.

The village will raise $641,569.40 for 1944 expenditures by taxation, and the remainder will come from fees, licenses, fines, and similar sources. The board also instructed John Tyrell, traction attorney, to file a petition with the Illinois Commerce commission asking that it order the Chicago and West Towns railways company to make its transfers interchangeable with those of Chicago transportation systems in the 10 cent fare zone.

WANT AD INDEX

	Page.	Col.
Air Conditioning	26	5
Apartments—See to Rent	26	3
Automobiles—		
Automobiles for Sale	27	4
Auto Repairing, Equipment	27	9
Auto and House Trailers	27	9
Autos to Rent	27	3
Loans	27	9
Trailers, Passenger & Utility	27	9
[See Auto, House Trailers]	27	9
Trucks, Trailers, Tractors	27	9
Wanted	27	7
Aviation	28	4
Barter and Exchange	33	9
Board and Lodging [See to Rent—Rooms, Room and Board]	26	2
Boats, Yachts, Etc.	27	2
Building Materials	33	9
Heating, Plumbing Equip.	33	9
Business Opportunities	28	3
Business Service	28	3
Manufacturing	28	3
Partnerships and Investments	28	4
Wanted	28	4
Business Personals	26	4
Business Directory	31	3
Cameras, Optical Goods	27	9
Cemeteries	16	5
Clothing, Furs, Etc.	26	4
Collections	27	2
Dancing School	28	4
Death Notices	16	5
Dogs, Pets and Equipment	33	9
Dressmaking, Millinery Schools	33	8
Employment Agencies—Men	28	5
Employment Service—Men	28	5
Employment Agencies—Women	31	4
Employment Service—Women	31	5
Financial	27	2
Help Wanted—Men	28	7
Help Wanted—Men	31	1
Help Wanted—Women	31	6
Help Wanted—Women	33	1
Horses, Harness, and Wagons	31	3
Hotels and Apartment Hotels	26	2
Home Furnishings: Furniture	28	1
Home Furnishings Wanted	28	2
Household Appliances	28	2
Instruction	31	3
Jewelry, Diamonds, Old Gold	31	3
Legal Notices	33	9
Loans—Personal and Business	27	2
Lost and Found	26	1
Machinery and Equipment	27	3
Wanted	27	3
Miscellaneous—		
For Sale	31	3
Wanted	31	3
Monuments, Mausoleums	16	5
Mortgages [See Real Est. Lns.]	27	1
Motorcycles and Bicycles	27	3
Moving and Storage [See Business Directory]	31	3
Musical and Dramatic	28	4
Musical Instruments	28	4
Office Furniture and Devices	31	3
Painting and Decorating [See Business Directory]	31	3
Personal	26	4
Pianos [See Mus. Instrumts.]	28	4
Poultry, Chicks, and Equip.	27	1
Printing Mach'y: Supplies	28	4
Radios, Supplies, Service	28	2
Real Estate—		
Apartment Buildings	26	5
Business Property	26	6
Houses	26	6
Farm Lands	27	1
For Exchange	27	1
Industrial Properties	27	1
Loans, Mortgages	27	1
Miscellaneous	27	1
Resort Properties	27	1
Suburban	26	8
Vacant	26	8
Wanted	27	1
Sewing Machines [See Household Appliances]	28	2
Situations Wanted	33	8
Store and Bar Fixtures	28	4
To Rent—		
Apartments	26	3
Apts., Rooms to Share	26	2
Furnished Apartments	26	3
Housekeeping Rooms	26	2
Houses [City and Suburban]	26	2
Industrial Properties—[See Real Estate]	27	1
Rooms—Room and Board	26	2
Stores, Offices, Shops	26	4
Travel	26	4
Trade Schools—Men	31	2
Trade Schools—Women	33	8
Typewriters and Supplies—[See Office Furn., Devices]	31	3
Undertakers	16	4
Wanted—To Rent—		
Apartments	26	3
Houses	26	4
Industrial Properties—[See Real Estate]	27	1
Rooms	26	4
Stores, Offices, Shops	26	4

Ad Writing Assistance

The Tribune maintains an expert ad writing department to help you word your Want Ad to secure the best results. There is no charge for this service.

LOST AND FOUND

Billfold lost—Blk. leath.; money., imp. papers; ret. papers only. Oak. 9152.

ROOMS—ROOM AND BOARD

South Side

Bennett, 7030—Res. room; 3 windows, closet, I. C., surface, bus. Hyd. 5304.

Drexel, 4170—College Hall; sleep. rms.; pri. bath in every rm.; moderate rates; trans., surface, L, bus. Ph. Dre. 3200.

Ellis, 5016—Comf. sgl. rm., run. wat., brkfst. Gd. trans. Ken. 1861.

Kimbark, 6636—Rm. adj. bath; refined pvt. home; all tr. Shroeder. Pla. 7072.

Normal, S., 7601—Clean, comfort. rm. for 1-2 girls. Gd. trans. Reas. Ste. 3970.

TO RENT—HOUSES

96TH AND JEFFERY-AVENUE.

New COMPLETE 5 Room Homes

Let your children play in their own yard. Available! Brick! Full Basement! $52.50!

Jeffery Manor Bldg. Corp. Sou. 8886.

NEW BRICK HOMES.

6 rooms and basement, for war workers (6300 S., 5300 W.). Applications now being accepted. See today.

FRED J. WALSH CO.

134 N. La Salle-st. Central 4327.

WANTED TO RENT

Apartments

6 rm. apt.—Good s. s. location; 3 adults; draft exempt; now or May 1; rental no object; furn. excellent refs. Costello, Calumet 7980.

6 MONTHS' RENT IN ADVANCE

4-5 rms., N. S.; unfurn.; 5 mo. child; exc. rfs. drft. defd. Lon. 7241, apt. 415.

Will exch.—1 rm. apt., free gas, $25, for 2¼ or 3½ room, $37.50; vicinity 5400 north. Sunnyside 5762.

AIR CONDITIONING

Wanted—Air conditioning unit for 1 or 2 rooms. Each room 150 cubic feet. Must be in good cond. Andover 2255.

For sale—Brand new, nationally known portable air conditioning units; ¼ and ¾ ton cap. Address H C 179, Tribune.

FOR SALE—1 Fairbanks Morse D. C. air conditioning unit; console type; like new. Lakeview 4230.

REAL ESTATE—APT. BLDGS.

North Side

POSSESSION NOW

Indian Boundary pk.; mod. 3 apt. bldg.; 3-5s; encl. rear pch.; lge. rms.; owner leaving for Calif., says sell. Mr. Donovan.

BAIRD & WARNER.

1415 Morse-avenue. Rogers Park 1855.

2 flat brick—5 and 5, stm. ht., stoker, Dover nr. Lawrence; $9,500.

1443 Roscoe-st.—5-5-3 rms., stove ht. Gar.; do not disturb tenants.

REAL ESTATE—HOUSES

South Side

IMMEDIATE POSSESSION.

6 rm. bungalow near 72d & Bennett; tile bath, arch doors, h. w. ht. [gas] includes stove; refgr.; gar.; $9,500.

ALSO

7 rm. bung., nr. 76th-Paxton; tile bath; lge. rms.; stove; refr.; stoker; garage; $11,500.

McKEY & POAGUE.

2101 E. 71st-st. Mr. Spangler. Pla. 2100.

ATTENTION CONTRACTORS

REAL ESTATE—HOUSES

Northwest Side

COLONIAL RESIDENCE

NATURAL FIREPLACE, 38 FT. LOT. Only 4 yrs. old; 6 large rms.; 10x20 knotty pine porch; round dining rm. bay, carpeting liv.-din. rms., 1½ baths gas fired air condition; $12,900.

IMMEDIATE POSSESSION.

A. J. Schorsch & Co. 6059 Irving Pk.-rd.

REAL ESTATE—SUBURBAN—NO.

Wooded acreage—Water, paving, etc. Protected area; Highland Pk., East Skokie blvd. adj. golf club; 4 blks to station. Price, $1,500; $300 cash; $18 mo. Owner. Address E S 481, Tribune.

REAL ESTATE—SUBURBAN—N. W.

Des Plaines—New 2 story brick home. 5 rooms—$600 down. Furnace, modern bath. For qualified essential workers. Mr. Raymond. Greenleaf 0471.

REAL ESTATE—MISCELLANEOUS

[Continued from preceding page.]

INDUSTRIAL PROPERTIES

POSSESSION AT ONCE

AT 1706-12 S. WABASH

STRAUS OFFERS

LOANS—PERSONAL & BUSINESS—Personal, Property, Salary—

Special Loan Service for Folks in a Hurry

No Fussing Around

Sensible Cost

Personal Finance Co.

3 WAYS TO GET A $100 LOAN

HOUSEHOLD FINANCE CORPORATION

SALARY LOANS $25 TO $300 ON YOUR OWN SIGNATURE

IMPERIAL CREDIT CO.

MONEY TODAY OR TONIGHT

CITIZENS LOAN CORP.

Neighborhood Offices Open Every Eve. to 8 P. M.

Prompt-Confidential Personal Loans $25.00 TO $300.00

CENTRAL 4733

C. C. ERD

7 S. Dearborn-st., Suite 616

SOUTH SIDERS

REGENT 5600

Mutual Loan Company

T. B. WARD, INC.

8 S. Dearborn. ESTABLISHED 1901.

REAL ESTATE LOANS, MORTGAGES

LOANS—PERSONAL & BUSINESS—Personal, Property, Salary—

LOANS

$25-$100-$200-$300 on first call and on your signature only at Local Loan. You make your own terms. Quick, confidential, liberal service for working men and women.

Save Valuable Time Phone first then come in and get your money. Up to 12 months to repay. 12 Convenient Offices

LOCAL LOAN CO.

UNDER STATE SUPERVISION.

LOANS $20-$100-$200-$250 or More

COMMONWEALTH LOAN CO.

FINANCIAL

GET OUT OF DEBT!

MACHINERY AND EQUIPMENT

ALL BAKERY EQUIPMENT

ARTHUR WAGNER CO.

I NEED MACHINERY

BOATS, YACHTS, ETC.

CHRIS CRAFT BOAT SALES

MOTORCYCLES AND BICYCLES

AUTOS TO RENT

COLLECTIONS

AUTOMOBILES FOR SALE

Don't You Believe It? We're Sellin' 'Em — and Cheap, Too!

Save $100 to $1,000

"As Good as Gold"

397 OTHER BARGAINS WE WHOLESALE

CITY 1718 SOUTH STATE

EVERY DAY, ALL DAY SUNDAY.

STOP!!! BUY HERE AND SAVE WHOLESALE—RETAIL HEATED SHOWROOM

3315 N. CICERO

OPEN EVES. TILL 10—ALL DAY SUN.

RUBY CHEV. SPECIALS

RUBY CHEVROLET

7158 Stony Island, cor. 72d

STUDEBAKER, 26TH-MICHIGAN

WHOLESALE

BUICK 1941, BRAND NEW

CADILLACS

CADILLAC 1941 CLUB COUPE

Chevrolet '40—$795

3939 WASHINGTON

CHEV.—'41 4-DR. SEDAN

CHEV. '41 STATION WAGON

AUTOMOBILES FOR SALE

CHICAGO'S BIGGEST AUTO SALE

200 LIKE NEW CARS AT DEALERS' PRICES

—500 CARS— —Wholesale Prices—

UNIVERSAL MOTORS 2525 S. Michigan-av.

EVES. TILL 9—ALL DAY SUNDAY.

"HEAD OF AUTO ROW" CORNER OF 22D & S. MICHIGAN

MIDWEST OFFERS CHICAGO'S FINEST CARS

MIDWEST 2201 S. MICHIGAN-AV.

Attention Dealers

137 CARS TO CHOOSE FROM BEST SELECTION IN CHICAGO

Chicago Auto Mart 5718 BROADWAY

CONVERTIBLES

J. A. LAVERY MOTOR CO.

Ford Station Wagons

GEORGE POOLE

STALLWORTH

Hudson 1940, $695

3939 WASHINGTON

Studebaker, 1940, $695

3939 WASHINGTON

STUDE. '42 CHAMP. COACH

BIRD-SYKES, 2235 S. MICHIGAN

WILLYS 1940 SEDAN

WALTON, 2229 S. MICHIGAN

AUTOMOBILES FOR SALE

GENERAL MOTORS DEALER OFFERS YOU

100 Beautiful Cars

EVERY CAR PERFECT WHOLESALE PRICES

3152 Ogden at Kedzie

OPEN EVES. TILL 9—ALL DAY SUN.

BEST BARGAINS IN CHICAGO!

WHOLESALE AND RETAIL IMMEDIATE DELIVERY

BROADWAY 4-4-6-4

149 CARS BIG SAVINGS

CURTIS 7406 S. HALSTED

EVES. TIL 9. ALL DAY SUNDAY.

HEADQUARTERS FOR 1942 AUTOS

Wholesale Auto Auction

PLYMOUTH 1937

3939 WASHINGTON

AUTOMOBILES WANTED

AMERICA'S OLDEST AUCTION

HEALY MOTOR SALES 5951 S. STATE-ST.

HIGH PRICES

WE PAY HIGH PRICES

TRIANGLE 2500

THE LIMIT IN 5 MINUTES

KILDARE 1083

STILL PAYING "TOPS"

3315 N. CICERO

MULBERRY 5800

PETERSEN STILL PAYS HIGHEST PRICES

WE WILL BUY YOUR CAR BY TELEPHONE

SOUTH SHORE 7240

RELIABLE DEALER

4701 W. MADISON

MANSFIELD 0321

WE WILL GIVE YOUR MOST THE CARS

KROLL 7130 S. HALSTED RAD. 4700

GORDON BUICK Will Pay Top Prices

6637 S. WESTERN-AV.

SOUTH SIDERS

SPEND A NICKEL CALL PENSACOLA 3436

5010 IRVING PARK

PACKARD PAYS HIGHEST PRICES FOR LATE MODELS

PACKARDS

FORDS—'41 AND '40 STATION WAGONS

LAWDER BROS.

Mr. Wix

A Safe Place to Sell

FORDS ONLY—HIGH $ $ $ $ $

AUTOMOBILES WANTED

"Charlie" Robertson Robertson Buick Co.

1000 S. WABASH-AV.

TAUBER Wants Your Car

6035 Broadway

Longbeach 6860

BRADY

HEMLOCK 6400

6323 S. ASHLAND

YOUR PRICE FOR FORDS CHEVROLETS BUICKS PONTIACS

CALL MR. BERKES REPUBLIC 6400

HELP! HELP!

2644 N. CICERO BERKSHIRE 1260

4120 IRVING PARK

PENSACOLA 3670

Nickey Chev. Sales

WE WANT YOUR CAR

MR. PRICE AUSTIN 4955

4925 W. MADISON

BILLY SINTON PENSACOLA 4011

MIDWEST MOTORS

USED CARS WANTED TODAY

BERKSHIRE 8585

JESSE M. CHASE

HI DOLLAR DAN THE CRAZY MAN PAYS THE PRICE

Call Mansfield 3700

CASH! CASH!

8959 S. ASHLAND

PACKARD

WHOLESALE

Clean Cars—Any Make

SAGINAW 1664

AUTOMOBILES WANTED

STUDEBAKER Pays Top Prices

STUDEBAKER

CALUMET 6480

MR. HENSEN SAYS: "Don't Give Your Car Away"

NATIONAL 0800

2550 N. CICERO

CASH! WE PAY CASH! THE HIGHEST PRICES FOR CLEAN '36 to '42 CARS

UPTOWN MOTORS 4859 BROADWAY

LONGBEACH 9172

P. L. JOHNSTON

TRUCKS, TRAILERS AND TRACTORS

SPOT CASH PAID

AUTO REPAIRING AND EQUIPMENT

DRIVE OUR CARS

DRIVE A 1942 CAR WHILE

3612 N. WESTERN

AUTO HOUSE TRAILERS

AUTOMOBILE LOANS

Auto & Truck Loans

WINTER-HIRSCH

CAMERAS AND OPTICAL GOODS

HOME FURNISHINGS & FURNITURE

BUY NOW

WHILE THERE IS STILL A COMPLETE SELECTION OF

FURNITURE MART SAMPLES

Johnson Furniture Co.
SAVINGS UP TO 60%
5 FLOORS OF FINE FURN.
OPEN DAILY TILL 9 P. M.

DEALERS INVITED. NOTE PRICES.
[illegible] $49 to $189
[illegible] $8 to $49
[illegible] $39 to $195
[illegible] $39 to $115
[illegible] Up to $59
[illegible] $5 to $20
[illegible] $12 to $59
[illegible] $8
[illegible] $6 to $29
[illegible] BEDS, TA[illegible] CED. $15 to $89

TWO SHOWROOMS
203 E. OHIO-ST.
TERMS. DELAWARE 9020.
4750 WASHINGTON
At Cicero-av. Col. 9609

MAPLE FURNITURE
Chicago's largest display of maple furniture. "Heywood-Wakefield," OLD COLONY MAPLE, Cushman Colonial Reproductions, Willet, Lewisburg, and other nationally known lines now on display. If you are in the market for anything in maple furniture come out to [illegible] MAPLES FIRST FURNITURE CO. 2300 N. CLARK-ST. BIT. 2339. Open Thursday and Saturday eves.

USED RUG MART
[illegible] new & sample 9x12 rugs, $18 to [illegible] 8x30—$3 [illegible] carpeting, $1 [illegible]
AMERICAN PNEUMATIC CARPET CO.
[illegible] North-av. Open Thurs. and Sat. evenings until 9.

INLAID LINOLEUM
LAID FREE—BY EXPERTS. 1944 Pat. [illegible] plus, at dr.
89c SQUARE YARD 89c
Call EST. [illegible] for free estimate. Extra values in new and used rugs.
[illegible] Rug & Linoleum Co.
[illegible] N. CICERO-AV. [illegible] Eves.

IMPORTANT NOTICE—Will sell to responsible party complete 3 rooms of [illegible] furniture; ONE MONTH OLD: bedroom, living room, [illegible] lamps, pictures, [illegible] NOW [illegible] delivery.
[illegible] WAREHOUSE, [illegible] 63D-ST.

Thrifty Buyer Wanted ! !
Terminal warehouse furn. outlet offers [illegible] 3 rooms of furn.; 2 pc. liv. [illegible] lamps, 3 [illegible] kitchen. [illegible] parking. [illegible] Sun. 5. [illegible] 5701.

[illegible] mah. [illegible] upholstered [illegible]

JUST RELEASED
[illegible]

22 STORAGE LOTS
WILL SELL COMPLETE LOTS
[illegible]
CITIZENS, 6251 COTTAGE GROVE
[illegible]

MUST SELL AT ONCE
[illegible]

ROOMS $149
[illegible]

MUST BE SOLD AT ONCE
[illegible]
MEYER'S FURNITURE HOUSE
4153 ROOSEVELT-RD.

LINOLEUM AND CARPETING
[illegible]

4 COMP. ROOMS, $119
[illegible]

REMER STORAGE SALE—EASY TMS. PARL., BEDRM., DIN. FURN. $39 up. 9X12 RUG, $15; WILTON RUG, $59; WOOL WIL. BRDLMS., $4.50 SQ. YD. 5822 N. WESTERN. Daily 6; 2 eve., 9.

PRACTICALLY NEW
4 rooms of furniture and rugs. Call South Shore 0122 [5-9 p. m.]

Western Furn. Co., 4646 N. Western. Sac. $350 furn. 3 rs., $189 & up; 100% wool Wilt. rugs. All sizes, ½ pr. Open dly. to 9:30 eve. ex. Wed., Sun., 12-5.

Priv. party selling furn.—Incl. mod. bedrm., dishes, bric-a-brac, pre-war Whitney Carriage, Baby scale, etc. 1157 E. 52d-street, 3d.

Asphalt tile—8c ft.; Inlaid Linoleum 89c yd.; Wool carpet; Linoleum, 39c yd. FREE est. Victory 2894. Senner's 2940 S. Wentworth. 3251 N. Ashland.

9 piece Eng. tudor oak dining rm. set; lge. mahogany chifferobe; 11x15 Lillihan rug; Maytag washing mach. Ph. Edg. 6720 for appt.

Baby Naxon washer, hand wringer, $40; elec. alarm clock, $12; roll-away cot and matt., $15; bassinette, taffeta cover, $8. Ph. Sou. 4416.

G. A. Buckley, 7919 S. Ashland-av. Drafted—2 rms. pre-war furn.; excel. cond.; also apt.; S. Shore. Dor. 8084.

Dining rm., bedrm., and living rm. furniture. 3300 Lake Shore-dr., apt. 6D. Bittersweet 5807.

10 rms. of fine furnishings from rooming house; reasonable. 2823 W. Monroe. Van Buren 1232.

18th Century mhg. din. set, 8 pc., $165; gd. cond. 7 pc. din. suites, $39-$49. Schwartz Bros. Furn., 7012 Stony Isl.

3 pce. walnut bedrm. suite, $85; 1 8x10 rug, $30. Mhag. piano, upright, $50. Pal. 3905.

1 beau. oriental rug, 21x12 ft., insured $3,000; $1,500 cash. Priv. owner. Long. 0145.

6 COMPLETE ROOMS OF MODERN FURNITURE—OWNER TRANSF'RED. IMMED. SALE. BAY. 6767. AFT. 7.

Chippendale mahogany dining rm. set, livin. rm. chairs, silver tea set, rugs, cedar chest, etc. Hol. 3238.

Very fine sideboard, cost $115, sell $30; fine oriental rug, 7x6 ft. 7 in.; bargain. Mrs. Wieber, 1423 Sunnyside

2 piece parlor suite, $70. Walnut finish dinette set, $35. Radio. By private party. Monroe 1124.

Pre-war buggy, play pen, play chair, nursery chair; also bed and chair for car travel. Key. 6135.

3 PC. BEDRM. SET.
Large size; double bed; $50. Bel. 1415.

ORIENTAL RUG—13x10—$250.
AVENUE 8451 EVENINGS.

Selling 3½ rooms furniture; like new. Beverly 6617.

Parlor rug, 2 pc. parlor set, dinette set, 2 mo. old; sacr. Man. 3622.

HOME FURNISHINGS & ANTIQUES. COBURN GALLERIES, 747 E. 79th-st.

Pay bal. due—$120 on 3 rms. furn.; tms. $1.50 wk. S. Side Hse., 746 E. 71st

Reposs. 3 rs.—Lk. new; $99, tms. Evg. till 9. Advance Whse., 4342 Broadway.

100—9x12 Broadloom rugs, $18; bdrm. sets. Real bargs. 7839 S. Halsted-st.

USED Rugs—All sizes, $3 to $35. Lion, 5931 W. Chicago. Op. Tu., Th., Sat. eve.

Real bargains in furniture and rugs—Easy terms. Irving, 7839 S. Halsted.

10 van lds. fine used furn.—Chp. Tms. Tue., Thur., Sat. till 9. 2557 N. Clark.

All kinds used furniture, stoves, rugs, etc.; wkdays. only. 6730-42 Cott. Gro.

Usd. rugs, 9x12, 8x10, $3-$15. Rug Cl., 4922 Chgo.-av. Op.Tu.,Th.,Sat.eves.

USED RUGS—In good condition; all siz.; orien., dom. Gordon's, 1249 Devon

Living rm. furniture and other hshld. goods. 1243 W. Byron-st., 3d flr.

8 piece dining set—Walnut finish, $35. H. F. H., 1301 Elmdale, aft. 6 p. m.

Single studio couch — Double coiled springs; perf. cond. $15. Drexel 8234.

SWEDISH MODERN DINETTE SET—LIKE NEW. ARD. 7918.

8 pc. din. rm. set—Solid walnut.
HOLLYCOURT 2475.

Complete 5 room furnishings—Diversey 2538 after 7:30 p. m. for appt.

Expensive mke. 4 rms. furn. and misc.; sac. 2722 N. Racine, 1st. Div. 8128.

Rugs, chairs, beds — Complete, etc. 1151 Hyde Pk., 3d apt. Midway 1930.

HOME FURNISHINGS & FURNITURE

BARGAINS—VALUES!

Your chance to save money while our stock of furniture and rugs is still complete.

E-Z. CONVENIENT CREDIT TERMS.
Repossessed parlor sets.....As low as $25
Sample parlor sets.........As low as $45
3 piece bedroom sets.......As low as $39
Kitchen sets, all kinds....As low as $18
Studio couches ....As low as $25
Rugs, all sizes............As low as $25
Sample dining room sets...As low as $39
3 ROOM OUTFIT, slightly used..$169
3 ROOM OUTFIT, sample groups.$229

NELSON BROS. OUTLETS
North: 4840 Broadway
South: 6910 Cottage Grove
Open Tu., Thur., Sat. to 10 p.m.; Sun. 5.

SPECIAL NOTICE
WE ARE LOOKING FOR A DEPENDABLE PARTY to take over the balance due on 3 rooms of beautiful repossessed furniture, practically NEW; all for $138. This includes 3-pc. bedroom set, 2-pc. parlor set, 5-pc. dinette set, table lamps, and even dishes. Will separate or we will sell entire outfit for as low as $2 weekly. See or call Mr. Mills, credit manager. Open Tues., Thurs., Sat. to 9 p. m. Daily to 5 p. m. Canal 3667. Open Sunday.
WAREH'SE OUTLET, 1232 S. Halsted.

WANTED—Reliable Party
TO TAKE OVER FOR BALANCE DUE. Beautiful 3 rooms of furniture. Like new. Parlor set, Bedroom set, Din. set, Rugs, Lamps, Tables, Pictures, Mirrors, Dishes, Silverware, etc. All for $148. Cash or terms $2 wkly. Free delivery. Open daily to 9 p. m., Sun. to 5 p. m. NO FINANCE CO. TO DEAL WITH.
IRVING FURNITURE OUTLET.
7839 S. HALSTED

FOR IMMEDIATE DISPOSAL
We have on hand over 200 pieces. The finest select. of beau. construct. chairs and sofas in Chicago, many with down and spring upholstery. Also a number of fine bedroom and dining room suites. Set of innerspring mattresses and box springs. This is an unusual oppor. to obt. fine furn. way below market prcs.
MARTIN TAUBER & CO.
Op. Mon. to 9 p.m. 904 S. MICHIGAN.

OUT OF STORAGE
3 Room Outfit, like new, $198
Parlor suite, bedroom suite, dinette set, rugs, lamps, tbls., mirrors, dishes, etc. Will separate. Easy terms.
GROVE STORAGE
4301-13 COTTAGE GROVE. Oak. 7200
Op. eves. to 9. Sun. to 5. Free delivery.

NEW AND SLIGHTLY USED
spring parlor sets; innerspring mattress; bedrm., din'g sets; rugs, studio couches. Home Furn. Mart, 3660 Irving Park-rd. Cash, terms. Open Thurs. & Sat. eves.

LINOLEUM LAID FREE—Inlaid, 89c sq. yd.; 12 sq. yds. min. Open Thurs., Sat. eves. Marsh, 6503 S. Halsted, Eng. 0294, 4812 N. Western, Ard. 4100.

HOME FURNISHINGS WANTED

HAYMARKET 8840
HIGHEST CASH PRICES
paid for furniture, rugs, stoves, washers, Frigidaires and sewing machines. One piece or entire flat.

CRAWFORD 6661
TOP CASH PRICES
for used furniture, rugs, sewing machines, washing machines and MEN'S USED CLOTHING, ETC.
WE CALL ANYWHERE—ANY TIME.

ROCKWELL 6606
[illegible] FURNITURE [illegible] HOME [illegible] 2299.

LAWNDALE 4422
[illegible] machines, [illegible] piece or [illegible] prices.

[illegible] URE [illegible] ASH [illegible] 733

ROCKWELL 4640
[illegible] from [illegible] dition or [illegible] sew[illegible] pianos, etc. [illegible] 8558.

[illegible]

Full value—Spot cash—Refrigs., vacs., washing and sewing machs., furn., stoves. Day-Nite. Midway 4473.

Your own prices paid for furn., rugs, refrigs., stoves, sewing machs., etc. Ph. Rockwell 6606; at. 6 p.m. Mon. 2299.

TOP CASH PRICES FOR ALL MAKES REFRIGERATORS, WASHERS, VACUUMS, T. T. STVS. DIVERSEY 1949.

Party needs entire furn. 10 rm. home. Will pay good cash prices. Lon. 7459.

WILLIAMS, BARKER & SEVERN CO. Est. 1870, 220 S. Wabash. Har. 3777.

Party needs period furn., sil., gr. piano art obj.; orien., bric-a-brac. Lon. 7258

Nevada, 8787—We pay your pr.; need furn., rugs at once. Aft. 6. Nev. 0011.

NORTH SIDERS—We buy furn., rugs. CALL DIVERSEY 3266.

HOUSEHOLD APPLIANCES

Electrolux cleaners wanted—Any model, any condition. Ph. Tri. 1900 or write

FREEZER CABINETS
FOR QUICK FREEZING MEATS, VEGETABLES, FRUITS, ETC. ALL SIZES. NEW AND USED. LIN. 8832.

Frozen food cabinet, 6 hole—Recond.; guaranteed; reas'ble. University 1303.

Gas ranges—Tb. top; new apt. and full size, $59-$69 inst. 4002 Irving Park.

Refrigerator wanted—Also electric or gas range. Radcliffe 8585.

SEWING MACHINE—You can rent a portable Singer Sewing Machine Co., 122 S. State-st. Randolph 3681.

Sewing machines, electric irons, rugs, used furniture, etc. 4000 Cottage Grove.

SEWING MACHINES WANTED—WE PAY CASH. ANY MAKE. KED. 1300.

SEWING MACHINES—Oiled; adjusted, 98c any make; parts extra.
NETCHER BOSTON STORE.
State 3000. Extension 239.

VENETIAN BLINDS
SAVE STOREKEEPER'S PROFITS ON FINEST CUSTOM MADE BLINDS. FREE ESTIMATE. CHES. 2312.

Wanted—Late model washer, Bendix, Easy, Thor, etc. Write W. Kappel, Qtrs. 42A, Foss Acres, U. S. N. T. S., Great Lakes, Ill.

Wanted—Late model, 6 to 8 cubic ft. refrigerator; private party. Euc. 203.

Your old vac. clnr. rebuilt like new. We buy, sell. Sun. Elec. Lawn. 2239.

Gas stove, oil stove, garbage burner, beds, parlor set, etc. Lakeview 6899.

RADIOS, SUPPLIES, AND SERVICE

Wireless underground pipe locator—Small, port., effic.; magnetic tape recorder; lab. Jensen spkr. in cab.; lab. rack and panel, high fidelity radio and phono.; Prof. recording amp.; lab. master A. C. voltage control—new principal model and invention for sale; lab. Weston color photometer; P. A. horns. Phone La Grange 655; days or eves.

RADIOS REPAIRED
Efficient service. All work fully guaranteed. Nominal charges.
Chicago Radio Rebuilders. Lak. 3351.

HAYMARKET 3020—WE NEED YOUR RADIO: TOP CASH PRICE; ANY CONDITION; TABLE, CONSOLE, PHONO-COMB. OP. SUN. WILL CALL. HAY. 3020.

$1 EXPERT SERVICE ON RADIOS AND PHONOGRAPHS; ALL WORK DONE IN YOUR HOME. DOR. 8206.

WANTED—RADIOS, COMBINATIONS, TABLE MODELS; ANY CONDITION. WE CALL. SAG. 8406 or BUC. 5444.

Wanted—Radio phono in good condition, for cash; console or table model. Phone Bit. 4028 or Bit. 2706.

WANTED—Late model radio or phonograph or combination, also sew. mach. MR. STANCO, DIVERSEY 0213.

Radio service—$1. N. & N. W. only. Rep. done in your home. Ravenswood 2497.

WANTED—TABLE RADIO; PRICE NO OBJECT. Call MR. LEE. LON. 0003.

WE PAY CASH FOR YOUR RADIO. CALL LONGBEACH 7591.

FLOOR MODEL COMBINATION RCA RADIO. CALL FAIRFAX 5056.

Public address system, complete with recorder and playback. Bit. 4030.

For sale—Large radio. Call after 5:30 p. m. Newcastle 3793.

Radios—Tble., console; elec. irons, htrs., roasters. 8928 Commercial. Sag. 7273.

Radio service—Same day; home shop; $1.50 service. Wab. 1823, Bou. 1848.

BUSINESS OPPORTUNITIES

AUTO CARBURETOR AND IGNITION SERVICE—Comp. equip.; $6,000 cash. Reason for selling, drafted. Hol. 0520.

Barber shop at 2501 N. Kedzie-blvd. Must sell. Logan Sq. location. Business very good. Name your own price. Drafted. Spa. 2649.

Barber and beauty shop—Also fixtures new, used. PAIDAR CO., 1120 N. Wells.

Bathhouse — Immediate sale; leaving city. Call personally, no not phone. Ideal Bath, 3153 Broadway.

Beauty shop for sale for price of equip. only. Going bus.; estab. 4 yrs. Ber. 0052. 5907 W. Diversey.

Beauty shop—Estab. 10 yrs.; doing good bus.; must sell to care for baby. Reas. 1404 E. Marquette. Hyd. 4228.

Beauty shop—Well equipped; living quarters; reasonable. Belmont 7667.

Beauty shop space in barber shop; part equip.; est. 6 yr. 2754 W. Diversey.

BEAUTY SHOP—S. S.; good bus. or accept working partner. DRE. 7112.

Broom machinery—Complete equipment for small factory. Harry N. Hanson, Box 666, Sioux Falls, South Dakota.

Candy, school supply store—N. w. side. Rent $22.50, including living room. Berkshire 7046.

Cigar stand—Hotel lobby; live town; net $600 mo. Kane Co., 828 N. State.

Cleaning establishment — Completely equipped to do own finishing; includes 1940 Inter. truck; well going business; must sacrifice, leaving for army. Champion Cleaners. Albany 6000.

CLEANING-PRESSING ESTAB. — Sell bus. or equip. 1451 W. Van Buren.

COFFEE SHOP-RESTAURANT
Mod., 50 seat cap.; est. 10 yrs. in large north side hotel. $40,000 yrly. business; leavg. city on account of health. Ph. Bit. 8500 after 2 p. m. Miss Simons.

Dress, Coat, Suit Shop—Est. 8 yrs.; gd. loc.-bus.; ill health; 2 yr. lse. $50 mo. rent. 7243 W. Grand. Mer. 2730.

Drug store—Fully equip.; little cash req.; vic. defense pl.; owner ill.; avg. $65 da. 1742 W. Lawrence. Sun. 9209.

Factory route—Aftrnn.; without truck, for man wanting to become milk vendor. Mr. Garfield, Sunnybrook Farms, 1929 N. California. Armitage 5544.

Foundry—Gray iron, compl. with bldg. and supplies, equip. like new; formerly owned by U. S. Ideal as school or experimental set-up. Located 200 miles from Chicago and can easily be moved anywhere. Price $10,000.
WINNER, 3400 W. Armitage. Bel. 5400.

Food shop—Very good locale; selling on acct. of illness. Fairfax 9696.

FRUIT-VEG. BUS.
Wholesale [38 yrs.]. Sell or rent bldg., 8 car gar. Good for any wholesale bus. Sacr. Sons going into service. F. Hartman, Lak. 4983, 2860 Lincoln.

GASOLINE STATION IN MAYWOOD. Good business; reasonable rental. Apply 1201 S. 5th-av., or ph. Wabash 0230.

Grocery and fruit market—Cor. loc.; busy streets; $60,000 per yr. bus. Estbl. 10 yrs. with same owner.
PHONE LAK. 4131.

GROCERY-BUTCHER SHOP—Est. 12 yrs.; good bus.; good loc.; sacr. acct. sickness. 1721 LAWRENCE-AV.

Grocery and meat mkt.; well stocked; gd. bus.; low overhead; drafted; leaving now. Call aft. 5. 47 N. Wolcott.

Grocery and market—Owner has been drafted. Div. 7192. Mr. Saul Moss.

HAND LAUNDRY—GOOD LOCATION; established 10 yrs. LAWNDALE 2383

Hotel and bar—Small; Michigan City, Ind.; money maker. Andover 2285.

Kit. apt.—96 rs.; Linc. Pk.; rt. $375. Owner induct.; act quick. $9,000; sm. cash. McCarthy Co., 1430 N. Clark.

LUNCHRM., ice cream, school supp., candies, notions, cigars, cig.—4 living rms.; stm. ht. 2922 Belmont.

Lunch room—Loop location; small invest.; barg. Mr. Milburn. Cent. 0016.

MEAT MARKET—Must sell or lse. my market immed.; 1 man can handle. Irv. 8334 days. Mul. 6047 eves.

Meat market — Modern fixtures and stock; $2,500 compl. 5057 S. Ashland.

Meat market for sale—Good going business; low rental. Hyd. 7254.

Nursing home—On North Shore; cash. Write for particulars or appt.
Address H C 184, Tribune.

Pawn shop—Estb.; good location; exc. business; forced to sell acct of draft. Attr. offer. Address E S 68, Tribune.

Pool room—4 gully tables, 1 snooker table, and location. Drafted. Ph. See. 9897 aft. 8 p. m. Ask for Joe Rizzo.

Poultry business, butter and eggs—Establ. 20 years; Harrison Poultry farm; owner drafted; 1216 Waukegan-road. Glen View 132.

PUBLIC GARAGE FOR 100 CARS
DELAWARE 2714.

Refrigeration service shop—Est. operating bus. store and equip. and stock. Call after 6 p. m. Hyde Park 0978.

Restaurant for rent—Completely equip. Now going. Modern fixtures. Seats 30. In small commercial hotel. Royalton Hotel, 1808 Jackson-blvd.

Rest.—Fine bus.; entrance at stock yards; closed Sun.; needs gd. operator bargain; terms. 744 W. 43d-st.

Restaurant — Downtown; completely equip.; operating and a money maker. Straus & Co., 120 S. La Salle. Sta. 1945.

Restaurant—Seats 32; mod. fixt.; name your price; sell at once. Col. 8018.

Rooming house—42 rooms; furnished apts.-rooms; brick building and furnishings; ½ block 63d-st.; near I. C.; income $722.65 mo.; $8,671.80 yearly; owner retires; close out for $20,000; $8,000 cash. Call Mr. Gear. Dor. 9629.

Rmg. hse.—65 rms., 17 baths; Lincoln Pk.; inc. $1,000 [can increase to $1,400], 5 yr. lse. Stoker, 13 refr. Full pr. $3,800 cash. Also 62 rm., all off hall, to lease, vacant. Heat furn. CAPPS CO. SUPERIOR 6160.

Rooming—446 N. State; 2-8 room flats; partly furn.; auto. gas ht.; $80 per mo.; store also avail.; rent $50.
Key at 704 N. State-st.

Rmg. hse.—Owner, retiring, will sell bldg., bus.; $2,500 cash; bal. like rt. Thomas, 155 N. Clark-st. Cen. 5833

Rooming house—26 rms., kitchenettes, all rented, 8 refrig.; stoker heat; 5 yr. lease; rent $125. Mid. 6987.

Rooming house bldg. and furniture; 10 rms.; 4 baths; good income; leaving city. Del. 1877.

RMG. HSE.—Better type; 17 units; pri. baths; widow operates alone; retiring. Pr. $6,000. Apt. 1. 1259 Winnemac.

Rmg. hse.—37 rs. Inc. $525. Owner offers great bargain; $1,200 req. CORCORAN CO. 48 W. DIVISION

Rooming hse.—12 rms., steady roomers; easy tms. to resp. pty.; nr. Linc. Park. Address H E 342, Tribune.

Rmg. hse.—28 rms., 2 c. gar. $250 mo. prof.; pr., $1,800, tms. Whl. 9259.

Rmg. hse.—34 rms.; account illness; 100% rented; gd. inc. Linc. 9658.

Sand. shop—Lp.; est. 11 yrs.; 10 stools; $3,000 mo. bus. Pr. $4,000. Wab. 2646.

School supply store—Candy, notions; across from school; liv. qtrs.; stm. ht.; reas. Laf. 5880.

SHOE REPAIR SHOP—Good location and business. 7902 S. Langley-av. Owner sick. Very cheap.

Shoe repair shop—With machinery, for rent. 4248 W. Armitage.

Tailor-fur shop—All mach. new. Good business. Phone for appt. Wen. 7657.

Tailor and fur shop for sale—Liv. rms. in rear; stm. ht. Vinc. 6433.

Tavern—Doing nice business. Good stock. Money maker. Sheridan-Loyola district. Give phone number.
Address H J 112, Tribune.

Tavern—North Side. Good naborhood business. $100 per day average. Reasonable rent. Will sacrifice. Wel. 0552.

TAVERN—11 yrs.; mod. fixt.; drafted; lge. stock. 5207 West Belmont-av.

Tavern—Longest est. in Hyde Pk.; will lease with equip. or sell. Sou. 0941.

TIRE SHOP.
Drafted. 2803 Fullerton-av.

Vulcanizing shop — Compl.; all sizes; pass. and truck; draftd. 2000 W. 21st.

FOR SALE—By President and General Manager; controlling interest in $300,000 year Forge and Machine business, which can be increased greatly by active parties. Age and health declining. Must retire. Necessary information may be obtained by writing Room 220 Mishawaka Hotel, Mishawaka, Indiana

War Manufacturers
Will engineer and design new products for war use and post-war competition, or assist you in eliminating waste and slow-up in production. State 5309. P. E. Gerst & Co., 205 W. Wacker-dr.

Wholesale auto supply business — All sales made by truck. Your services not required. Business includes 1941 Chevrolet truck and stock; guaranteed earnings $125 to $150 weekly; $5,000, all cash. Act fast; drafted. Will interview from 10-12. Midway 4943.

17 rms.—Clean; no vacancies; gd. inc.; $1,100; see owner. 742 N. Dearborn.

Business Service

LABELS
Address labels, Stickers.
COLORED LABELS.
Good work—Prompt service—Low prices.
MARKET PRINTING CO.
129 N. Halsted. Mon. 7277.

Interior and exterior painting.—Irving 7840. Call aft. 6. Florian Decor. Serv.

1,000 Raised Letter Bus. Cards, $2.50. Dollar Ltr.Serv.,180 W.Wash. Dea.7060

Manufacturing

We Design and Build
Tools—Dies—Jigs
FIXTURES—GAGES
AND
PLASTIC OR DIE CASTING
MOLDS
OPEN TIME NOW: OUR CHIEF DESIGNER HAS OVER TWENTY YRS.' EXPERIENCE IN TOOL DESIGNING; MACHIN'Y REPAIRED AND REBUILT IN OUR PLANT OR YOURS; SPEC. MACHINES DESIGNED AND BUILT.
Sunnyside Tool & Mfg. Co.
2222 North Cicero-avenue
Chicago 39, Ill. NAT. 1970

Wanted—Work; internal, cylindrical surface grinding; 3¾ in. capacity. Auto. screw mach's.; large size turret lathes. Berkshire 1112.

Welding—Have available time for production or jobs; arc and gas.
Address D 72, Tribune.

We have open time on shearing and press brakes. Longbeach 6556.

3 engine lathe open for machine work. Temper Eng. Co. 3747 W. Division.

BUSINESS OPPORTUNITIES

Manufacturing

OPEN TIME
Lathe, drill press, cutoff, sawing, jig and fixture, milling, jig boring, slotting, filing, surface grinding, metal perforating and forming, punch press, shearing, welding. Complete facilities for handling developments or production of small parts.
RADIAD SERVICE,
720 W. Schubert-av. [rear] Buc. 4800.

TAPPING AND DRILLING
FACILITIES AVAILABLE NOW.
New Haskins Machines.
ALSO ASSEMBLY WORK.
G. B. C. DIE AND MFG. CO.
812 W. BELMONT. DIV. 3700.

Industrial dipping—Lacquer and baked enamel; time open for production work. Address H C 284, Tribune.

Partnerships and Investments

Will invest up to $50,000 in going business; preferably mfg., or what have you. Address H C 122, Tribune.

Wanted

Business man desires to purchase outright for cash fair sized sound concern now making war products and having a good postwar outlook. Would consider retaining present management. Could invest up to $100,000. Communicate with Emanuel Goldstrich.
77 W. Washington-st.

WANTED—Defense work for bandsaw, shaper, router by small woodworking plant. Equipped with lite woodworking machines. Address D 231, Tribune.

Will buy small furniture mfg. Co., located in Chicago. Give inf. as to character of business; confidential.
Address H C 189, Tribune.

WE BUY YOUR STORE OR ROOMING HOUSE—PAY CASH SAME DAY. ROSS CO., 663 N. STATE. WHI. 6373.

WE BUY OR SELL ANY BUSINESS. Qk. results. No ad. fee. Lewis, Mon. 8032

CASH for store, stocks of mdse. Ace Auctioneers, 672 W. Roose't. Can. 8625.

Want to buy exclus. prescription store. Give part. Address H C 137, Tribune.

TRUCKING BUSINESS—WITH EQUIPMENT. SOUTH SHORE 7411.

MUSICAL INSTRUMENTS

Pianos

NEW SPINET PIANOS
AT PRE-WAR PRICES
for Immediate Delivery
BEAUTIFUL, BRAND NEW, 88 NOTE SPINET PIANOS; BUY NOW, THE SUPPLY IS LIMITED; $395 UP.
Also good used uprights, $85 up. Liberal allowance for your old piano; tms
GULBRANSEN FACTORY
816 N. KEDZIE. VAN BUREN 9000
Open daily 'til 9 p. m.
Sunday, 1 to 5 p. m.

OPEN EVENINGS THIS WEEK.
BIG FACTORY SALE
COME EARLY FOR BEST SELECT. SEE THESE USED PIANO BARGS.
USED GRANDS, $395 UP
USED UPRIGHTS, $85 UP
KIMBALL FCTY., 2611 S. California.

Amazing offer! A used converted Spinet piano for only $119 on 30 days' free trial, with minimum down payment, terms of two dollars and fifty cents a week. Free delivery. Fireproof Private Piano WAREHOUSE 39, corner of S. Ashland and 39th-st. Open until 9.

WE HAVE ON DISPLAY
A Fine Selection of High-Grade Used Pianos at Reasonable Prices. Liberal Allowance on Your Old Piano.
NATIONAL PIANO CO.
6203 COTTAGE GROVE-AV.

Hardman piano—Famous for tone; wal. case 4'5" high; bench; A1 cond., $165. Pianos, 4'8" size, $65 to $95, $5 mo. Wyman's, Republic Bldg., 209 S. State.

FOR SALE—100 UPRIGHTS AND PLAYER UPRIGHTS, ALSO GRANDS. STUDIO SPINET PIANOS, E Z TMS. 5441 S. ASHLAND. OPEN EVES.

Big bargains in Steinway, Mason & Hamlin, Chickering; other standard grands. North Shore Piano Mart, 6230 Broadway. Op. Tues., Thurs. eves. till 9.

A. B. C. CHASE PARLOR GRAND. Recondit., like new; easy action; brilliant tone; gen. ivory keys. Terms. CABLE'S, 228 S. Wabash. Op. Mon. ev.

Small grand—Like new; want reliable party to take over small mthly paymt. See Mr. Russell, credit mgr. Wab. 6900. Baldwin Piano Co., 323 S. Wabash.

SPINET type piano—Specially designed 88 note, entirely renovated; $165. GULBRANSEN FCTY., 816 N. Kedzie.

Steinway grand—Model L. Ebony; like new. $975. Private party. Shown by appt. Address T 330, Tribune.

Sacrifice Kimball Grand Piano—Small size; like new. 6242 W. Grand-av.

Baldwin par. grand mah. Period style. Pr. $1,000. Pollack. 3926 W. Jackson.

Beautiful small mahogany baby grand. Like new; bargain. Sheldrake 8414.

Steinway grand—Excel. value.....$750
Moist Piano Co.. 5509 Broadway.

Steinway Grand, $750; also 13x12 oriental, $250. Ave. 8451 eves.

STEINWAY GRAND, $750.
AVENUE 8451 EVENINGS.

Steinway grnd.—Mah.; apt. size; also C. Fred'k Stein. Victor Storage, 4809 Lake.

Steinway living rm. grand; American walnut; like new; priv. pty. Pen. 6265.

Miscellaneous

Trumpets—New gold lacquer, $65-$90. Alto saxophone, new gold, $125. Black pearl drum set, 2 tom-toms, complete, $250. 914 Maxwell.

Accordion, 120 b., Soprani—Good cond. $95. Aft. 3 p.m. 754 N. Damen, 1st flr.

B flat clarinet with Boehm system, $45. Phone Harvey 2209W.

Wanted

PIANOS WANTED
FOR
CASH
HIGHEST PRICES PAID FOR GRANDS, SPINETS, UPRIGHTS.
MERRIMAC 4026
CHICAGO'S OLDEST USED PIANO DEALER.

CHICAGO
PIANO EXCHANGE,
PAYS TOP PRICES.
GRANDS, SPINETS, MIDGETS.
Chicago's largest used piano dealer.
KEYSTONE 2221

NATIONAL PIANO CO.
WILL PAY TOP PRICE
FOR SPINETS, GRANDS AND UPRIGHTS
IMMEDIATE SERVICE—PLAZA 7868.

ACCORDIONS WANTED
ANY SIZE. AT YOUR PRICE.
CALL SEELEY 8475 NOW

WE STILL PAY TOPS
for grands, uprights, players, spinets. Dorchester 0839-0911.

CASH FOR YOUR PIANO
GRAND SPINET OR UPRIGHT.
H. W. VOSS. AUSTIN 8334.

1,000 PIANOS WANTED AT ONCE. Top cash prices for grands, uprights, players and spinets. Lincoln 1470-1480.

ACCORDIONS WANTED—ANY MAKE. We pay $75 for gd. 48B; $90 for 80B. Wab. 1253. Eves. & Sun.—Seeley 5915.

CASH FOR YOUR OLD PIANO AND FURNITURE. CALL DREXEL 5398.

Sell your accordion to us for your cash price. Call Columbus 7279.

Wanted to buy—Spinet piano from private family for cash. Merrimac 4026.

Wanted—Small upri. piano; less than 54 inches high; for cash. Mer. 4099.

Will pay $700 cash for Steinway grand. Phone Merrimac 8313.

Wanted—Used grand piano from private party for cash. Sheldrake 5797.

Wanted—Grand, spinet or studio pianos for cash. Austin 4927.

WANT THIS WEEK—SPINET OR SM UPRIGHT; CASH. LAK. 5498.

Wanted—Upright Grands and Spinets—Highest prices paid. Wentworth 8724.

WILL PAY $450 FOR SPINET PIANO OR SMALL GRAND. KEY. 2489.

Will pay cash for good grand or plain case upright. Mr. Gregory. She. 8414.

Will pay top price for 44 inch studio upright or spinet. Ph. Edg. 3626.

Will pay cash for grand or small upright from priv. party. Diversey 2611

Full value for players, uprights, grands, spinets; cash waiting. Boulevard 2300.

STORE AND BAR FIXTURES

El. cake & dough mixers, steel steam boxes, troughs, boilers, lge. oven, dough breaker, bread sealer, bread slicer, moulder, steel racks, dollies, cookers, pans, moulds, 2 Chev. del. trucks. Auction Thurs., 2 p. m., 308 Railway-av., Highwood, Ill.

New and used floor cases, tables, counters, wall cases, shelves, window display stands, suitable for lingerie, men's furnishings, gifts, jewelry, and stationery stores; desks and chairs.
R. W. McGrath, 1672 W. Ogden-av.

Complete restaurant and soda fountain equipment — All A-1 cond.; 3 chrome booths, 20 stools, 35 ft. counter, etc.; terms. 2944 Narragansett.

Wanted—A complete 40 ft. bar. Phone Harvey 3345 or write to Malano's tavern, 15529 Halsted-st., Phoenix, Ill.

Helen Curtis Empress permanent wave machine. Humboldt 2344.

Store, tav., fixt. hamb., lch. eq. New, used. Chas. Bender Co., 500 N. Wells.

Barber wall case—2 chairs; like new. Sell or trade for diam. ring. Sun. 7661.

Bakery refrigerator, display case, 1 oil burner for sale. 1634 18th-st.

Showcases, Desks, Mirrors, Registers—Bargains. Paidar Co., 1120 N. Wells-st.

DANCING SCHOOLS

Teresa Dolan, 1208 E. 63d. Hyd. 3080. Beginn. priv. lessons, any time, $1.50. 12 noon to 11 p. m. Eve. classes, 50c.

We teach young and old to dance—Pri., $1.25; class Mon., Fri., 8 p. m. H. Anderson, 155 N. Clark. 738 Sheridan.

SPECIALIZE IN BEGINNERS.
Lea's Studios, 1041 E. 63d-st. Hyde Pk 1113. 1661 E. 79th. So. Shore 5171.

MUSICAL AND DRAMATIC

Young lady plays old fashioned music on violin—Desires position. Call or write Coster, 2850 N. Seminary, Chgo.

RADIO TRAINING AND BOOKING. LILLA GORDONI, CALUMET 1370.

Drummer wants job—For information call Boulevard 4202. Tommy.

GIRL PIANO PLAYER FOR GIRLS' ORCHESTRA. LINCOLN 6632.

AVIATION

Airplane propellers, fuselage, wings, and parts for instruction. Ph. La Grange 655; days or evenings.

PRINTING MACHINERY; SUPPLIES

Wanted—1 Kluge box printing press; 12x18; late model. Phone Austin 2723 advising full particulars.

EMPLOYMENT SERVICE—MEN

FREE SERVICE
NO FEE TO APPLICANTS
PHONE HARRISON 6520
3 JR. ENGRS.—TESTING, FIELD WORK—ALL EXP.....$195+to start
SUPT. POWER MACH. EXP....$5,200
SUPT. WOOD WKG..............$6,000
30 MECH. DRAFTSMEN.$275 to $450
SALES ENGR. PROFESS'NAL.$10,000
FOUNDRY TIME STUDY..........$425
7 SR. INDUST. ENGRS..........$7,200
SUPT. WOOD. PAPER BOXES...$375
CHIEF ENGR. COMBUSTION—
Carburetor exp..............$6,500 up
JR. TIME STUDY ENGR.
1 mo. or more exp..............$300
SHIPPING FOREMAN..............$200
Lots of overtime; opportunity.
COST SUPERVISOR...............$225
Growing Co.; raise likely.
MFG. COST ACCT.................$300
Train for exc. post.
SALES DEPT. HEAD..............$215
Must type; overtime.
OFFICE EXECUTIVE..............$300
East Chicago location.
GENERAL BOOKKEEPER.........$250
East Chicago location.
PURCHASING ASST...............$225
Aid in warehouse control.
YOUNG CHEMIST.................$200
Water, chlorine analyses.
CHEMIST, FLORIDA..............$275
Metals; pay transportation.
MULTILITH OPERATOR...........$200
Base pay; handle department.
SALES CORRESPONDENT........$200
Small ofc.; chance to adv.
BLUEPRINT ORDERS.............$200
Clerical job; air conditioned.
OFC. MGR.—ASST. 40 mi. Chgo..$275
"TRIANGLE"
202 S. STATE 4TH FLOOR

YORK AGENCY
28 EAST JACKSON
FREE
SERVICE
EMPLOYER PAYS FEE
NO CHARGES TO YOU
INDUSTRIAL ENGINEERS..to $8,000
TIME STUDY MEN..........to $7,000
DIE DESIGNERS............to $7,000
TOOL ENGINEERS..........to $7,000
ELECTRONICS ENGINEERS..to $6,000
FOUNDRY ENGINEERS.......to $6,000
MARKET RESEARCH MEN..to $4,200
DRAFTSMEN, all kinds......to $5,200
ESTIMATORS
$4,800-$6,000
ESTIMATE LABOR AND MATERIAL COSTS, KNOW PROCESSING, TOOL DESIGN, FOUNDRY PRACTICE, PRECISION MACHINE TOOL TECHNIQUES.

Acctnts.	$300	Purchasing	$250
Rate clerks	$250	Bookkeepers	$250
Acts. payable	$200	Auditors	$250
Gen. office	$175	Payroll clks.	$250
Jr. clerks	$150	Route sales	$200
Mail clerks	$135	Bank men	$160
Messengers	$135	Office boys	$135

SALESMEN, $3,000+
YORK AGENCY
28 EAST JACKSON
WABASH 9-5-5-0

LOOP AGENCY
"Chicago's Largest"
FREE
EMPLOYMENT
SERVICE
EMPLOYER PAYS FEE
NO CHARGES TO YOU
INDUSTRIAL ENGINEERS.$8-10,000
TIME STUDY ENGINEERS.To $8,000
WORKS MANAGERS.......To $8,000
TOOL ENGINEERS.........To $7,000
PRODUCTS DESIGNERS....To $7,000
EFFICIENCY ENGR., Ret. exp..$7,000
ELECTRONICS ENGINRS...To $6,000
PROCESS ENGINEERS......To $6,000
MECHANICAL ENGINEERS.To $6,000
ELEC. ENGINEERS..........To $6,000
DRAFTSMEN, all kinds.....To $5,200
ACCOUNTANTS, mfg. exp..To $5,000
FULL CHGE. BKPRS.........To $4,200
DISPATCHERS, truck exp..To $3,600
MKT. RESEARCH MEN......To $4,200
PAY ROLL CLERKS..........To $3,300
RATE CLERKS................To $3,000
GENL. OFFICE CLERKS....To $3,000
PAY ROLL AUDITORS, travel.$3,000
OFC.MESSENGERS, older men.$1,800
OFFICE BOYS, any age..........$1,600
MAIL CLERKS, older men.......$1,600
JUNIOR CLERKS, 4-F pref.....$1,600
LOOP AGENCY
28 EAST JACKSON
WABASH 0-5-5-5

FREE EMPLOYMENT
ACCOUNTANTS
Sr. and Jr. Accountants......$200-$350
JR. ACCOUNTANT, mfg.........$200+
JR. CHEMIST.........................$175
WOOD SHOP FOREMAN.............$60
INVENTORY CLERKS..................$50
OFFICE MANAGER..................$300
DRAFTSMAN, MECHANICAL, knowledge tool designing...............$450
DRAFTSMAN, ENGINEERING DEPT.
Detail drafting, sheet metal.
Jr. draftsman; detail drawing.
Sales Correspondent, home courses.
CASHIER, BROKERAGE OFFICE.
MACHINE SHOP foreman.........$400
SALESMEN with cars.............$200+
City selling, tool exp., helpful.
TIMEKEEPERS—PAY ROLL CLERK.
SHIP. CLERKS—Stock clerks..$45-$55
PRINTING HELP
COMP., CUTTERS, PRESSMEN.
Man with car, light delivery.........$45+
MEN—LEARN TRADES............$45-$55
OILERS—In machine shop..............$50
ENGINE LATHE SETUP.........$1.40+
TURRET LATHE SETUP..........$1.40+
Lathe—Assemblers—Shear Hands.
EMPLOYERS PAY OUR FEE
LASALLE PERSONNEL
334 S. Wabash 2d Floor
PHONE HARRISON 9810.

NO FEE CHARGED
AT ANY TIME
PHONE WABASH 3301
ACCT.; S. S..............................$300
PURCHASING AGENT; AUTOMOTIVE PARTS.........................$250
ACCTG. CLERKS............$175-$225
PAY ROLL CLERK....................$200
CLAIM ADJUSTER...................$175
F. C. BKKPR...........................$200
CLERK; READ BLUE PRINTS...$200
INVENTORY CONTROL CLK.....$175
ASST. PERSONNEL $225
Chief Ind. Engr., $8,000
TIME STUDY ENGR..................$300
DESIGN-DRAFTSMEN ....$300 Up
FACTORY TIMEKEEPERS....$60 Wk.
SHIPPING CLKS.; take charge..$1 Hr.
For., sm.sh.$45wk. | Drill press....$1.10
Sta. engineer...$55 | Punch press..$1.10
500 FACTORY JOBS, 85c UP
BLDG. ENGINEER, LOOP, $285.00
LABORERS; NOT HEAVY......$1 Hr.
FREE SERVICE
Costello & O'Donnell
202 S. STATE SUITE 424

EMPLOYMENT AGENCIES — MEN

SALES—OIL, GREASE TO FLEETS, $300
SALES DEPT. ANALYST......$275
SALESMAN, PAINTS..............$250
EXPORT DEPT. SALES CORR..$250
ASST. SALES MGR. Cutting Tools.
SALES MGR., Toys or Appliances.
SALES MGR., CHEML. EDUC.$6,000
SALES CORRES. Tech. Educ..$250
SALES, OFFICE EQUIP.........$50 wk.
SALES, KNOW ACCOUNTING....$275
SALESMAN, FOODS $350
ELEC. SPECLTY. SALES. W. Coast.
SALES PROM. Rubber Products.$350
4 JR. SALES, FOODS $200
SALES TO INDUSTRIALS $300
WOMEN'S APPA. STORE Mgr.$5,000
PURCH. AGENT, $425
BUYER-EXPEDITER $275
3 RETAIL BUYERS ....$350-$500
CHAIN STORE SUPERVISOR...$300
CONTRACT TERM. NEGOTIAT.$400
WHOL. ASST. CREDIT MGR......$300
OPER. SUPVSR. GEN. MDSE.$4,500
FACTORY CASHIER-PAYMAST.$275
FULL CHARGE BOOKKEEPER.$350
CHIEF CLERK TRAINEE $225
PERSONNEL DIRECTOR $4,800
GEN. STORE MGR. TROPICAL COUNTRY, 2 YR. CONTRACT .....Open
Glader Corporation
110 S. DEARBORN-ST. 4TH FLR.

TUCKER PERSONNEL
120 So. La Salle-st. Suite 963.
2 Ind. Engrs. Layout—Tool. Dye.6,000

Cost Acct.	4,000	Contrl. Chem.	3,600
Prep Invtry.	2,400	Shpg. Supt.	2,400
Purch. Agent	6,000	Order Taker	2,400
Gen. Of. Clks.	1,800	Patrn. Makr.	2,400
Jr. Acctg.	3,000	Acct., some T.	3,000

CEntral 3663.

CHIEF ENGINEER.
Insulation plants. Post-war planning.
SALES PROMOTION $4,200
AUDITOR, adv. exp. preferred...$5,000
ASSISTANT PERSONNEL $3,000
CLERICAL WORK, elderly man ..$225
ASST. HOTEL MGR., maitre'd exp.Op.
Food cost, liq. control, cater. dept.Op.
Engineers ...Open | Shipping clerk.Op.
SHAY, 1009 N. STATE. Del. 7400.

INSURANCE—P. P. Fl., U.$400
INSURANCE—H&A Cl. Mg. 350
INSURANCE—Sp. Cas Agt. 300
INSURANCE—Fire Accnt.. 300
INSURANCE—Pol. Analysis 300
INSURANCE—Fire Undtr.. 250
INSURANCE—Safety Eng. 250
INSURANCE—Mail R. Sp. 175
FERGASON PERSONNEL,
166 W. Jackson-blvd. Har. 9040.

General manager $15,000
2 Comptrollers ....$8,000-$12,000
9 Chemists, all kinds, salaries up to $600 per month.
Material control supervisor ...$10,000
Industrial engineer $15,000
3 Factory managers ..$12,000-$15,000
2 Shop supts. ....$6,000-$8,000
Engineers of all kinds.
Harrison Personnel, 20 W. Jackson.

Janitor	$44	Engineer	$75
Houseman	$120,rb.	Fireman	$185
Kitch. men	$120,rb	Facty. painter	$65
Flunky, ck.	$190,rb	Hotel painter	$1.25
Chef, cooks	$50-65	Handy shop	$1.20

BUSCH AGENCY, 184 W. Washington.

EMPLOYMENT AGENCIES — MEN

PRODUCT STYLIST $7,500
SHEET METAL; foreman; des..$5,200
TRUCK Terminal manager......$4,800
ESTIMATOR ....to $4,680
TIME STUDY; Jrs., Srs..........$4,800
ARCHITECT; designer [young].$4,200
MACHINE DESIGNER; Engr...$4,200
DRAFTSMEN; Jrs., Srs.......to $3,600
ELECTRONIC RELAY man...+$3,000
4 PRODUC. FOREMEN, yng...$3,000
PRINT ROOM FOREMAN ...to $5,000
CHEMISTS.

Inorganic	$4,200	Foods	$3,600
Plating	$3,000	Viscous	$3,600

PURCHASING AGENT; metals.$5,000
MDSERS., BUYERS; all lines..........$3,600 to $10,000
LITERATURE MDSER. .....to $4,500
SALES; ADVERTISING PROM., city $4,800
JR. EXEC.; Clerical Super.......$4,000
20 SALES; train, auto access.+$3,000
ACCOUNTANT, office mgr. $4,000
ACCOUNTANT; advert. exp. ...$4,000
6 Accountants.......$250 to $300
COMPTROLLER ....$500 to $650
COST ACCOUNTANT $350
Asst. to Sales Mgr.............$260
SALES, PAINT; car furn.........$250
SALES; MEDICAL detail $250
SALES; BUILDING MATL. $250
BUYER; HOSIERY, GLOVES ...Open
MGR.; SHIPPING ROOM $225
Lathe Setup Men.. ..$1.40 Hr.+
PAINTER; nonunion; steady.$1.25 hr.
MAN; Learn shop work........$1.00 hr.

Steam fitter	$56	Watchmen	$38
Older men	$50	Painter; htl.	$175
Screw mch.	to $2.00	Sprayers	$1.10+
Electrician	$1.35+	Welders	$72

AMERICAN-JAPANESE ....to $55
Colored Men-Boys ....To $55
"MONARCH"
19 West Jackson-blvd.
TELEPHONE WABASH 6911.

W-A-B-A-S-H
SEE US FIRST
FCTY. MGR.—Precision mach.$12,000
SUPT.—Woodworking $6,000
SUPT.—Welding $6,000
SUPT.—Grey Iron Foundry ..$5,400
FOREMAN—Sheet metal $4,800
CHIEF INDUS. ENGR. $7,500
TIME STUDY ENGINEER $3,600
PROD. ENG.—Elect. items $5,200
PROCESSING ENGINEER $6,000
PROJECT ENGINEER $5,200
DRAFTSM., DESIGNS. .$4,000-$7,500
DEVELOP. ENG.—Insulation ..$5,000
DEVELOP. ENG.—Mechanical .$5,000
MARKET RESEARCH ENGRS..$6,000
STOVE DESIGNERS ....TOP RATE
ADVERTISING MANAGER $6,000
RETAIL STORE MANAGER ..$5,000
SALES—Hotels, institu. Com.+$2,400
SALES—Pharmaceut .....Exp.+$2,400
ELECTRONIC TRAINEE .....$40 wk.
COMPTROLLER—Post-war mfr.$6,000
COST ACCOUNT.—Chgo. Mfr.$5,200
EXECUTIVE—Familiar contr...$5,000
2 OFC. MGR.—ACCTS. .$4,500-$5,000
4 AUDITORS—Int. or trav.$3-$5,000
CREDIT MAN—Chgo. Mfr. $4,800
6 TRAINEES—Life opty.$2,700-$3,000
Painters—Painters—Scale
FOREMAN—RADIO ASSEM., $60 WK.
REFRIG., AIR COND. REPAIR, $1.30
A-1 MACHINISTS, SETUP, $1.75

Mach. repair	$1.25	Motor repair	$1.30
Eng. lathe	$1.65	Grinders	$1.25
Sprayers	$1.25	Tur. lathe	$1.50
Mill. mach.	$1.45	Inspector	$85 wk.
St. Engineer	$193	Bldg. Maint.	$175
Rec. room	$1.12	Elevator	$160
Hotel clerk	$150	Tool makers	$1.80

W-A-B-A-S-H
15TH FLOOR 202 S. STATE

BUSINESS MEN'S
CLEARING HOUSE
209 South State. Har. 7027.
Off. Mgr.—FC Acc't exp.; costs..$4,500
Gen'l Acct.; Versatile Type..... 4,500
Mf'ng Cost Acc't —Penna........ 4,500
Renegotiation—Term Acc't, W. S. 4,200
Gen'l Ledg. Acc't—Stmts., N. S.. 4,200
Cost Acc't—Bus. Mgmt. Firm.... 4,200
Cost Acc't—N. S. Elec. Mfgr..... 4,200
Chief Acct'nt—Food Distr......... 4,200
Fed. Tax Acct'nt—Near N. S..... 4,000
Asst. Off. Mgr.—Lg. org., sub.. 3,900
I-B-M Supervisor—W. S.......... 3,900
Trav. Aud.—Chain Store..Exp.+ 3,900
Trav. Aud.—Br. Hse........Exp.+ 3,600
Cost Acc't—Mfg. exp., Nor. Ind. 3,600
Cost Acc't—N. S. Food Mfr....... 3,380
Woodworking Engr.—Pract....To 6,750
2 Time St. Wage Inc., Chgo..To 6,000
Pur. Agt.—Tech. Bkgd., Mtl..To 6,000
Supt.—Furniture exp..............To 6,000
Master Mechanic...................To 6,000
Supt.—Grey Iron Foundry....To 5,400
Ind.Engrs.—Layout. Proc.Mfr.To 5,400
Foreman—Job shop exp..........To 5,200
Foreman—Opportunity ......Start 5,000
Chemist—V. S. P. Items Opp. to 4,000
Inspector—Floor 3,600
Draftsmen ....Per hr $1.75
Chemists, Chem. Engrs.; Pharm..OPEN
Machine Designers. Draftsmen..OPEN
Sales to fleet and bus. cos.; Chgo. terr. Dept. hd. oppty., petroleum.$3,000 up
Sales; Food Specialties—Chgo., to 35 yrs., A-1 concern.
Car necessary...............Earn $3,000 up
Sales; Paint, Midwest Oppty..$3-$5,000
Several Sales Engrs.; Shd. have degree, M. E., E. E., or Chem. E.
Shipping Clerk.......................$175.00
Traffic Rate Clerk.....................$50.00
Cost Clerk.................................OPEN
—A Partial List—

If You Want Action See
PETER E. SCHWARTZ, MGR.
Exec. Acctg. & Clerical Depts.
5 ATTYS., $3,600-$7,500
Patent—Industrial Relations.
Beginner on patent or trade work.
10 AUDITORS, $3,600-$4,200
5 yrs.' exp. mfg. or public acctg.
5 JR. TRAINEES FOR MDSE.
Yng. men. Good educ., pers.$175-$225
10 EX-SERVICE MEN, $175-$225
Train for executive positions.
GENERAL AUDITOR; Ohio $6,000
PURCHASING AGENT; metals.$5,000
STANDARD COST ACCNT. $5,000
MKT. RESEARCH; post-war.$4-$5,000
METHODS-PROCEDURES ACCT.$3,600
COST ACCOUNTANT $3,000
IBM SUPERVSR.-ACCOUNTING..$300
7 BKPRS.; no exp.; middle age.to$225
5 COST CLERKS; Splendid future.$175
ADVERTISING MGR.; Indust'l.$6,000
PROD. MGR.; Agency exper......$5,000
COPYWRITER; Variety exper..$5,000
SALES; Dairy machinery $5,400
SALES; Pharmaceutical exp.....$3,000
SALES; Beverage exper. $2,400
WOODWORKING
INDUSTRIAL ENGR., $7,500
CHIEF INDUSTRIAL ENGR...$20,000
INDUSTRIAL ENGR.; Radio ..$7,200
DESIGNER; Farm equipment ..$6,000
MACHINE FOREMAN $5,000
TOOL ROOM FOREMAN $5,400
FOUNDRY SUPT.; Grey iron $450
CASTLE-BARTON
WABASH 4800. 220 S. STATE.

DAVIS PERSONNEL
PURCHAS. AGT. METAL MFG. EXP. This position out of city.....$500
GEN. AUDITOR, EXECUTIVE ACCTG. or Audit. Exp. Out of city....$500
GRAD. CHEMIST. AGE UP TO 42. 5 days; excellent future $300
COST ESTIMAT. KNOW BLUE PRTS. Post-war. West side. Base pay.$250
MECHANICAL ENGR. 5 YRS. DESN. exp. Located out of city.....$350
BOOKKEEPER. TAKE CHARGE GEN. ledger. Loop. Base pay.......$240
2 CLERKS. TO LEARN COST WORK. Both located west side. Base.$175
BUYER FOR SPORTING GOODS. Exp. in fishing tackle, guns...$400
BUYER OF PLUMBING SUPPLIES. Wide knowledge of fixtures.$300
BUYER OF PAINT SUPPLIES..$325
BUYER OF BUILDING MATL...$300
BUYER OF ELECT. FITTINGS.$325
STATISTICIAN, FAMILIAR WITH WPB or OPA Regulations...$300
7 S. DEARBORN-ST., R. 1206

5,000 MEN WANTED
Asst. to pres., young........$400
ASST. COMPTROLLER
Young man, assist treas....$400
WAREHOUSE SUPT., $275
GOOD WILL AMBASSADOR
travel. Credit background...$250-$300
OFFICE MGR., $300
25 SHIPPING CLERKS, $250
COST CLERK—No exp......$200
Expect employer at our office to interview Tuesday thru Wednesday.
ALL POST-WAR JOBS.
UNITED PERSONNEL
14TH FLOOR, 209 S. STATE

POST-WAR JOBS!!!
ASST. SALES MANAGER......$6,000
ENGINEERS, $4,200
3 OFFICE MANAGERS.........$3,600
Purchasing..$4,800 | Expediters...$4,000
FOREMEN OR SUPERVISORS..$400
MEN TO TRAIN, $220
CHEMISTS Apprentice, will train.

Stenos.	$220	Timekeeprs	$210
Asst. bkprs.	$240	Credit Asst.	$250

STORE OR STOCK ROOM.........$220
Inspectors ....$1.40 | Sprayers 95c
CENTURY STATE 0980. 30 E. ADAMS.

Production Mgr. $5,000
Electric control.
Sales Prom. Mgr., $5,000
Set up mail campaign, distributor aids to mail supply jobbers. Evanston.
3 A-1 Sales, $3,600
For Chicago. Indus. exper. pref.
2 PROD. CLKS.; 54 hrs.........$260
JR. TIME STUDY; Southside ..$250
SHIP. CLK.; Train for sales....$220
CH. CLERK; Natl. sales organ.$200
OFFICE CLERK; 5 days $175
CADILLAC
WABASH 4800. 33 W. JACKSON.

FOOD
MANAGERS
Commercial restaurant ......$350 mo.
Cafeteria manager [Will train].
Dietitian—Cafeteria [male]...$300 mo.
Hotel clerk—day ....$200 mo.
Baker—On rolls ....$285 mo.
Chef—Cafeteria ....$435 mo.
GARRISON
54 W. RANDOLPH. CEN. 4123

"NORTH SIDE"
4802 Broadway. Longbeach 8802.
Salesmen—City; under 50. Sal. + Com.
Radio service men............$1.25 hr.
Refrigeration and air cond...$1.30 hr.
Engineers; mech. & elec.......top sal.
Time study man. Prod. men.

EMPLOYMENT AGENCIES — MEN

EXECUTIVES
8 PURCHASE AGENTS—Buyers:
1—Large mfg. co. Know steel & forgings, bronze, tinplate pro.$300-350
2—General buying; small mfg. co. real future for young men...$250-300
2—Asst. buyer; college educ.; office supplies, stationery, etc., exp....$300
3—With general mdse. exp. dept. store, mail order, or mercantile, rug, furniture, cameras, etc., exp.....$275-350
2 YOUNG MEN—Age 22 to 27, to learn purch. dept. work......$150-200
ACCOUNTANTS:
2 EXECUTIVE ACCTS.—With mfg. or public exp. systems & cost procedure cost exp. Perm..............$300-400
COST ACCT.—Metal parts; mfg..$350
2 JR. COST ACCTS.—Real opportunity for cost clks. to advance in accounting. Post-war future assure.....$200
ACCT.—BKPR.—Full chge. sm. co.$210
COST CLERKS—Production schedulers, inventory control, timekeepers; age 23 to 38, 4F or recent discharged men. Post-war $175-225
PRODUCTION ENGR.—Assist shop supt. metal parts; mfg. co.........$400
2 YOUNG MEN—Age 25 to 35. Some college education; train for finance executives; loop; permanent......$200
CHEMISTS
CHEM.—Ph.D. food & cereals ex.$400
CHEM.—Top notch adhesive man.$350
METALL.—Exp. in metallography.$300
CHEMIST—B.S. exp. plastic man.$300
CHEM. ENGR.—Plant & lab. wk.$275
CHEMIST—B.S. Food analyst ex.$250
CHEMIST—B.S. No exp. nec. 4F.$225
CHEM.—Exp. running aluminum.$200
JR. CHEMIST—2 yrs. coll. chem.$175
MOLENE
105 W. ADAMS. • AND. 4424.

CHEMISTS
Ph.D., Res., Rub. Compdg., Cal.$10,000
Organic Physical Research...........$5,000
SUPERV. CH., CHOC. SYRUP.$5,000
Pharm. Chem., Research Dev.....$5,000
CHEM. ENGRS., RESEARCH....$3,600
10 Pharmacists, indust'l oppor..$2,700
Tablet Maker, Granulated Salts.$3,600
Production Chem., Good Exp...$4,800
RESEARCH CH., PH.D., MALT.$4,200
BACTERIOLOGIST, FOODS.......$3,600
CONTROL CHEMIST $2,100
ROUTINE CONT'L, CEREALS..$2,700
5 JR. CHEMISTS...............$150-$225
SALES ENGR., MOTORS, $350
INDUSTRIAL SALES, CHGO.....$3,000
SALES, CHEMICALS, TO MFRS..$250
Sales Superv., Foods, $300
SALES PROM., ADV...............$3,600
SALES CORRES.; 38-50...............$250
SALES, BLDG. MAT'LS...............$350
SALES, 4-Fs OR 1-Cs.........$200-$250
SALES, MEDICAL DETAIL.............$225
SPECIALTY SALES ....$250-$300
Auditor-Accountant, $5,000
Asst. Traffic Mgr., $3,000
OFFICE MGR., 38-45..................$3,600
TIME STUDY ENGRS...................$3,600
PLATER FOREMAN,CADMIUM.$7,200
Trainees, Plant Managem't..$275-$400
PRODUCTION CONTROL MGR...$300
S-H-A-Y
30 W. WASHINGTON. CEN. 9800.

IND. RELATIONS DIR......to $18,000
CHF. DESIGNER, hi-spd. mch.$10,000
5 MACH. DESIGNERS..........to $6,000
WORKS AUDIT., std. cost. acct.$7,200
PURCH. AGT., out of city.to $6,000
FORGE SHOP SUPT......................Open
PL. Mgr., grd. M.E., for N.Y.to $9,000
ELEC. ENGR., relay exper..to $6,000
ASST. TO SALES MGR., office..$325
SALES PROMOTION, corres.......$400
Curt E. Patton, 53 W. Jackson

6 maintenance helpers $43
Man, mech. inclined, car.............$70
Crane oper. ...$1 | Lic. engr..$160 M.
Col. laborers ..90c | Col. trk. driver.$40
WHITE—COLORED HELP
TO LEARN TRADES ....$45-$60
AMERICAN-JAPANESE
TO LEARN TRADES ....$45-$55
All Trades, 24 E. Van Buren

HELP WANTED—MEN

Men—Stores and Offices

ACCOUNTANTS—JR. OR SR.
BOOKKEEPERS—OFFICE CLERKS.
Male or female; excellent opportunity in pleasant office, ESSENTIAL INDUSTRY WHICH WILL INCREASE AFTER THE WAR. DEL. 7272.

ACCOUNTANT
Large North Side store; complete charge; splendid opportunity and salary. Address H J 584, Tribune.

Accountant—Natl. firm wants yg. deferred pr. cost acct. Expd. and capable developing. Essen. indus. Downtown. 40 hr. wk. State age, exper., sal. des. Address H E 190, Tribune.

ACCOUNTANTS—PUBLIC.
Nat. firm C. P. A.s has openings for exp. men or college trained accountants; positions not temporary. Reply by letter. Address H E 182, Tribune.

ACCOUNTANTS—1 gen., 1 tab.; home ofc. natl. org.; loop; ess. indus.; col. training in acctg. req.; stg. sal. $200-$225; perm. pos.; exc. post-war opp. Address H C 408, Tribune.

Accountant — To assist in supervising bkkpg. and prepare fin. statements; est. mfg. co., nr. no. side; cong. surr. Give age, draft status, exp., educ., sal. des., refs. Address H J 596, Tribune.

Accounts Payable Bookkeeper
Mfg. exp.; expanding mfg. corp.; give age, draft status, exp., education, salary des. Address H E 175, Tribune.

ACCOUNTANT BKKPR.
Univ. of Chicago. Gd. opp. 3 wks. vac. Apply 956 E. 58th., Rm. 201.

Accountant [cost]—Over 38; expd. in mass production and light mfg.; 100% north side war plant; good post-war opp. Address H E 373, Tribune.

Accountants—Excel. oppor. for semi-seniors and juniors in small CPA firm; permanent. State age, exper., educ., salary. Address H C 288, Tribune.

Accounting dept.—Prefer young man, draft exempt, with some accounting training to handle, tax record, etc. Cities Service Oil Co. Laf. 7720.

Adv.—Chicago newspaper offers unusual opportunity on display adv. sales staff. Exp. in merchandising, sales printing, or adv. lines desirable but not ess. Address H E 346, Tribune.

Ass't Gen. Mgr.—Pos. offered to recently defer. young man. Will train. Exc. post-war oppty.; $30 wk. plus $45 monthly bonus to start; 48 hrs. Like-Nu Co., 208 North Wells, Mr. Rey.

Assistant examiner or map clerk—With fire insurance co. experience. Desirable working conditions, location.
Wrigley Bldg. Superior 0444.

ASSISTANT
for accounting and statistical work; bank exprnc. good. Har. 4771, ext. 107.

AUTO SALESMEN
MUST HAVE RECENT EXPERIENCE. $50 draw., plus good comm.
CITY. 1718 S. STATE.

Auto Parts Counter Man
Expd.; essential ind.; post-war future; $165; no Sun. United Standard Products, Inc., 2520 S. Wabash. Cal. 2323.

BOOKKEEPER.
Good in collections and general office work. Steady post-war position. Starting sal. $300 per month.
Address H C 355, Tribune.

BOOKKEEPER
Prefer industrial acctg. exp.
BRAD-FOOTE GEAR,
1306 S. Cicero-av.

BOOKKEEPER.
Man or woman; ess. industry; must be capable of handling complete set of books for mfg. concern. J. G. Kirschner Co., 1812 Milwaukee-av.

Bookkeeper — A-1 general ledger; all around bkkpr. exp.; vital defense plant making electronic tubes; post-war future. Address H E 153, Tribune.

Bookkeeper—Must be exp.; handle general accounting for hotel chain; good salary. State age and exp., salary desired. Address H E 205, Tribune.

BKKPR.—Under 45; draft exempt.; capable of closing books; loop. Give age, exper., phone and when available. Address E S 70, Tribune.

CASHIERS.
INSPECTORS.
WRAPPERS.
PERMANENT POSITIONS.
BENSON & RIXON.
1301 MILWAUKEE.

Chiropodist—Good salary and commission. Splendid opportunity for aggressive man. 3115 Lincoln-avenue.

CIGAR CLERK
Opportunity for advancement. W. F. Monroe Cigar Co. [off.], 442 S. Wells.

Claim adjuster—Experience not needed, if you have good record; good salary paid. Call Mr. Keating. Massachusetts Bonding and Insurance Co., Wab. 8645.

CLERICAL WORK—Good opp. for alert draft exempt man to learn. Check details on shop orders and production follow-up; permanent; near Loop. Pyott F. & M. Co., 328 N. Sangamon.

CLERICAL WORK.
Man, draft deferred, to learn specialized clerical work with figures.
R. R. Donnelley & Sons Company, 2123 Calumet-avenue.

CLERICAL POSITION
with opportunities open for right man, 21-40, in essential industry. Continental Can Co., Inc., 111 W. Washington.

Clerical work—Small office order desk. Permanent. 40 hour week. Good job for post-war. Salary, $140 to start. Washington-bl., Nr. W. Side. Mon. 2024.

CLERICAL work—In a large printing plant; near South Side; draft exempt. Victory 2100—local 233.

CLERK.
Gen. office, N. W. side mfr., accounting exp. helpful, but not nec. Write fully, giving exp., draft status, sal. desired. Address H J 550, Tribune.

CLERK
Prefer man with previous bookkeeping experience. Exc. post-war opportunity. Address H E 547, Tribune.

Clerks—Several; for general office work; essential industry.
THE PULLMAN CO.
220 S. STATE. ROOM 902.

Clerk for liquor and bar—Experienced. Middle age man or woman; day work, no Sun. Must have city ref. Abe. 3030.

CLERICAL WORK.
Permanent job for one who likes figures. Opp. to learn costing and all production processes.
GARTNER&BENDER, 1104 S. Wabash.

Clerical work—Draft deferred; good post-war opportunity. Apply National Engineering Co., 549 W. Washington-blvd. State 6148.

Clerk-Salesman—Hdwe. and mill supplies for phone and counter work.
Matthews, Gra. 2500.

Men—Stores and Offices

Clerk—For laundry cash and carry office; steady. 5121 Ogden. Cic. 3386.

CLOTHING PACKER
$40 to start. Shipping dept. National Clothing Co., Yards 6660.

Collector and investigator—Exc. opp. for alert individual; salary and expenses. 40 N. Dearborn, Rm. 200.

Colored man—For inside messenger work in Wrigley building; age 38 to 50; $90 mo. to start. Superior 0444.

CORRESPONDENT
Mechanical background preferred. Kellogg Switchboard & Supply Co., 6650 S. CICERO.

COST CLERK
PRICE CLERK
PROCEDURE ACCOUNTANT
JUNIOR PRODUCTION ENGINEER
SENIOR ACCOUNTS PAYABLE CLK.
I. B. M. TABULATING MACH. OPER.
LETTERING MAN—DRAFTING DEPT.
OFFICE BOY
Stewart-Warner Corp.
2750 N. WOLCOTT.

Cost control accountants—Large industrial company in need of 3 expd. cost control accts.; permanent with excel. post-war opport.; starting salary approx. $3,500. Address H E 214, Tribune

COST CLERK.
Machine shop parts; good at figures; estimating and pricing; cost exp. preferred; good post-war opportunity.
ADDRESS H E 176, TRIBUNE.

Cost Work Clerk—Good at figuring; learn pricing; permanent and excellent post-war position. Pontiac, 812 W. Van Buren.

Cost accountant—Well experienced, to take charge of job cost system. Well established manufacturer of plastic products. Good post-war future.

CRIB ATTENDANTS.
STOREKEEPERS.
STOCK CLERKS.
Cribben & Sexton, 700 N. Sacramento.

DRAFTSMAN
Thoroly exp. and familiar with detailing small interchangeable parts.
Address H S 441, Tribune.

Executive secretary for professional association—State experience and salary desired. Address H J 51, Tribune.

Exclusive men's shop on north side wants expd. salesman; draft exempt; exc. oppor. Address H C 182, Tribune.

ESSENTIAL BUSINESS.
Post-war opportunity; cashing checks rapidly in armored trucks; permanent. Sheldrake 5140. 2345 W. Devon.

FANFOLD BILLERS.
Exper'd on freight billing, for night work. Full or part time. Good wages. Essential industry. Apply 1401 W. Fulton-st. Ask for Mr. A. E. Bravere.

FLOORMAN
for high grade men's furnishings dept. Good pos. for middle age man; hrs., 9:30 a. m.-5:30 p. m.
A. Starr Best, 11 N. Wabash.

FREIGHT RATE CLERK—Knowledge of central freight territory; salary good; immediate opening; some typing. O. I. M. Transit Corp., 2208 S. Union.

FRUIT CLERK
Man, white, draft exempt. Experience not nec. Good starting salary.
Stop & Shop, 16 W. Washington, R. 205

Furniture salesman—Good salary and comm.; exc. opp. for right man; pl. wking. cond., nice hrs. Call Indiana Harbor 141, or apply Hurwich Furniture Corp., 3424 Michigan, Indiana Harbor.

Furniture salesman—Permanent position open at North-av. store; excellent opportunity for right man. For appt. call Lakeview 5364. Petersen Furniture Co., 1048 Belmont-av.

Furniture salesman—Experienced in retail furniture store; salary $40 and comm.; good oppor. State refs.
Address H J 114, Tribune.

GENERAL CLERKS.
ORDER FILLERS.
TYPEWRITER BILLERS.
5 DAY—40 HR. WK.
A. C. BECKEN CO.
29 E. MADISON-ST. 6TH. FL.

GROCERY DEPT. MGR.
Exper. man to supervise personnel and all operations of large food market. Apply employment office, 4th flr.
WIEBOLDT'S,
Ashland and Monroe.

HAT SALESMAN
Neat appearing, to sell nationally know men's hats on State-st. Address H C 258, Tribune.

I. B. M. oper.—Supervising ability, exp. wiring plug boards, for collator, multiplier, tabulator; new loop ofc.; gd. sal., gd. future; leading bldg. mfg. 21st floor. 120 S. La Salle.

Inspector—Some exp. required; splendid opportunity to become chief inspector with post-war future. State exp., sal. Address H E 412, Tribune

INVESTIGATORS.
Men, 25 to 40; natl. known shopping service; no experience, some travel; excellent opportunity; permanent.
14 E. JACKSON, SUITE 1414.

Janitor—Polishing, time clock pull, etc.; 8 p. m. to 5:30 a. m.; 5 nights weekly. Apply 7th floor employment off.
CHARLES A. STEVENS CO.
19 N. STATE-ST.

Janitor—Day work; no Sundays; no holidays. Lightner, 2810 S. Michigan.

JEWELRY SALESMEN.
Marks Bros. and Hamilton Jewelers have several openings with top salary to men who know the jewelry business. See Mr. H. Marks, 146 N. State.

Junior clerk—Perm. pos.; old est. mfg.; for draft exempt or hon. disch. man; no exp. nec.; fine opp. to learn clerical, mailing, gen. office wk.; 5 day week. Civic Opera Bldg., Rm. 2801.

Junior accountant or bookkeeper—With gen. ledger exp. for growing C.P.A. firm. Address H E 347, Tribune.

Liquor clerk—Experienced; good salary, steady. Apply 4010 Broadway.

Liquor clerk—Elderly person preferred; good wages. 2724 N. Cicero.

MAIL CLERK-MESSENGER
Average 48-50 hrs. wk.; gd. opportunity man over 55; average $30 week.
ADDRESS H E 68, TRIBUNE.

Man—For city Sales Desk; must be exp. in automobile access. line; draft exempt; perm. pos.; exc. oppor.
Address H C 303, Tribune.

Man—To assist managing small newspaper route; S. E. dist. $250 month to resp. party. Address H J 598, Tribune.

MANAGER, DAIRY DEPT.
Manage dept. in super food market. Apply personnel ofc., WIEBOLDT'S, Lincoln near Belmont, Milwaukee near Ashland.

Manifest clerk—Night work; good typist; essential industry. See Mr. May during days. Interstate Motor Freight System, 526 W. 18th-street.

MANAGER—No. side currency exch. $175 mo. Address E S 230, Tribune.

MEN
RECEIVERS SPONGERS
SHIPPERS STOCKROOM
No experience necessary; steady position with good post-war prospects.
HART SCHAFFNER & MARX,
Monroe and Franklin.

Men for Shipping Room
No exp. nec.; pleasant working cond.
E. R. MOORE CO.
932 W. DAKIN-ST.

Men—Over 45; light, interesting, full time employment in our South Side theaters; must be neat appear. and in good health. Apply Balaban & Katz Theaters Corp., 177 N. State, R. 300.

Messengers—Several boys or older men for light delivery; full or part time; also boys for late afternoon and evening. 160 E. Illinois-st., 3d floor.

Office boy—Draft exempt; or girl to do office boy's work in modern office; pleasant working cond.; group ins.; gd. pay; time and half for overtime. H. Kramer Co., 1343 W. 21st.

OFFICE MANAGER.
Experienced in preparation of business forms, procedures, policies, and installation of office systems; write fully.
Address H C 378, Tribune.

Office boy and mail clerk—Apply 430 N. Michigan, 10th floor.

ORDER FILLERS AND PACKERS
Checkers Freight handlers
Stock men Shipping clerks
Janitors Truckers
Receiving Clerks Messengers
Now is the time to get set for that
POST-WAR JOB
100 year old book, stationery house.
A. C. McCLURG & CO.
333 E. ONTARIO.

Pay roll clerk—Some knowledge of accounting. Essential and post-war industry. Good salary. Young man preferred. 1052 E. 75th-st.

PERSONNEL ASSISTANT.
For assembly and analysis of personnel data and reports.
See Mr. Orr, WILSON & CO., 4200 S. Ashland-av.

PORTER.
Light clean work, good position for draft exempt or elderly man; no night work; retail store.
A STARR BEST, 11 N. WABASH.

Porter and assistant shipping clerk—White or colored; good pay; exc. and steady working conditions. Arbetman Bros. & Blair, Inc., 237 S. Market.

Porters—2; col.; for dept. store; $32.50 to start.
Neisner Bros., 4058 W. Madison.

PORTER—Also assist in shipping dept. Permanent; pleasant surroundings. ANGELICA. 177 N. MICHIGAN.

Porter for dress shop—Salary, $30. Apply Terry's, 1201 S. Halsted.

Porter—Work in shoe store; steady empl. Hanan & Sons, 36 N. Michigan.

PRODUCTION COST CLERK.
Piece work; bookkeeping exper. pref but not essential. Good sal., bonus. Transp. Maintenance, 109 S. Racine.

Production expediter—In metal mfg. job shop; technical high school grad. or equivalent; must be draft exempt; perm. American Spring & Wire Specialty Co., 822 N. Spaulding.

PRODUCTION CLERK.
Familiar with machine shop methods. Draft deferred. Excellent opp. for advancement. In reply state age, exp., salary. Address H R 599, Tribune.

PURCHASING CLERK
familiar with purchasing dept. records; accurate bookkeeping ability; judgment in verifying invoices for paymt. Pepsodent, 141 W. Jackson. Wab. 6211.

RECEIVING CLERK.
PACKERS. ORDER FILLERS.
Full time day or part time night work. Experience not essential.
CENTRAL SCIENTIFIC
1700 IRVING PARK.

RATE CLERK.
Expd., motor and rail rates and routings. Excellent opportunity with large mfr. State full qualifications.
ADDRESS H E 211, TRIBUNE.

Men—Stores and Offices

Porter—For bak.; day wk.; no Sun.; gd. wages. 5530 S. Ashland. Pro. 1488

RECEIVING CLERK.
Real opp.; very interest. bus.; able handle detail and make own decisions. CALL STATE 6306.
MR. STONE, FOR APPOINTMENT.

Salesmen, clerks, teachers, others—For dignified part time work; contact certain accounts and make reports. Afternoons and evenings. No selling. Prefer those living South and West side. Wabash 2267. 59 E. Van Buren.

SALESMAN—BOYS' WEAR
Boys' clothing, furnishing; good perm. pos. for the right party. Hrs. 9:30 a. m.-5:30 p. m.
A. Starr Best, 11 N. Wabash.

SALESMEN
Opening new cigar and haberdashery stores. Start. sal. $25; adv. D. A. Schulte Co., Rm. 1500, 134 N. La Salle.

Sales promotion asst. for a client; domestic and export sales; perm. pos.; growing concern; present and post-war opp. For appt., Almon Brooks Wilder, Inc., 154 E. Erie. Whi. 2460.

Sales exec.—Exp.; sell welder's, other equip. [distrib.-users]; some pur. priorities, sales engrg., prod. plan., WPB reports; ex. or will trn. Exc. post-war oppor. Address H C 187, Tribune.

Salesman—For retail counter selling in military apparel store. Good salary, perm. position. See Mr. Namm, Bailey's Inc., 25 W. Van Buren.

SALES CORRESPONDENT.
Technical background; war work with post-war mfr.; western suburb.
Address H J 169, Tribune.

SALES receptionist, demonstrator, manager of small, 1st class store—Sales record or typing nec.; young, alert; best wages. JOHNSON, STATE 8562.

SHIPPING CLERK
No exp. necessary; good opportunity.
B. M. REEVES CO.
2430 S. ASHLAND.

Shipping clerk—Approx. 70c per hr. to start plus tme. ½ for overtime, which averages 6 hrs. per wk. Not a war job. Pos. is perm. Dunlop Tire and Rubber Co., 2420 Michigan. Mr. Woodcock.

Shipping clerk asst.—Steady; old concern; splendid oppty. for right person to advance. International Tailoring Co., 847 W. Jackson.

Shipping clerk — Permanent position; must have experience; good references. Apply Petersen Furniture Co., 4141 North av. Cap. 0760.

Shipping Clerks—Steady; permanent positions with leading mfr. Convenient transportation.
364 W. Chicago-av. Superior 1811.

Shipping and receiving, order handling. Hdwe. and mill supplies.
Matthews, Gra. 2500.

SHIPPING CLERK—Permanent position; near loop. Knowledge of tires helpful. Phone DELAWARE 3090.

Shipping room asst.—Drug exp.; not over 50. Address E S 205, Tribune.

SHOE SALESMAN
Experienced; best working conditions; steady job; top salary; good future. Boston Shoe Store, 3435 S. Halsted.

SHOE SALESMAN.
Experienced. Steady job. Best pay in city. Chance for advancement. Apply at J. Singer, 4016 W. 26th-st.

SHOE salesmen—Men or women; experience not necessary; we will teach you; good salary and comm.; no night work. Address H C 125, Tribune.

Shoe salesman—Expd. in selling women's better shoes; excellent earnings; permanent store, located outside Chicago. Address T 253, Tribune.

Shoe salesmen—Thoroughly exp. women and children's shoes. $50 wk. and p. m.'s. Rep. 5435.

Shoe salesman—Experienced. Permanent. For nearby Chicago unit. Apply Nettleton Shops, 142 S. Dearborn.

Shoe Salesman—Experienced; draft exempt; good pay. Ken. 3055.

Shoe clerks—Expd.; steady and extra men. Haymarket 3056.

SHOWCARD WRITER
WINDOW TRIMMERS
Call Harold Wilson, Fra. 6760.

STENOGRAPHER.
To handle detail and learn business with view to promotion; must have good personality. E. G. James Co., Room 1040, Board of Trade Bldg.

Steno.—With knowl. of acctg.; young man, draft exempt, to work in controller department; excel. post-war future. Address H J 53, Tribune.

STENOGRAPHER—FOR SM. OFFICE ON NEAR NORTH SIDE. SUP. 3337.

STOCK TAKERS
Exp. in perpetual inventory methods.
THE BUDA CO.
Harvey, Ill. Phone Interocean 9531.

Stock clerk — Permanent position. 8 a. m. to 4 p. m. No Sun. work. No exp. necessary. See Mr. Peterson, Y. M. C. A. Hotel, 826 S. Wabash.

STOREROOM MAN
12 noon-9:30 p. m.; meals; gd. sal.
HARDING'S, 68 W. MADISON

SUPPLY ATTENDANT
for hospital pharmacy. $125 per mo., 48 hr. week. Civil Service Position. Apply Room 247. UNIVERSITY OF ILLINOIS, 1835 W. Polk.

Telephone work—No age limit; permanent position; exp. not req. Chicago Motor Club. Franklin 1818, ext. 304.

Time and motion study—Young man with some school, some practical experience; one who can think; definite post-war future; good starting salary. Address H E 123, Tribune.

TYPIST and general office work—With permanent future; good pay. Lincoln Storage and Moving Co., 4259 Drexel-blvd.

UTILITY MAN
TRUCK DRIVER
AND STOCK MAN
6520 S. CICERO.

Voucher clerk—$150 per month for 40 hour week; 1½ for overtime; additional; average week 48 hours; convenient to Canal-st. L station.
Address H C 156, Tribune.

WALL PAPER order filler—Exp.
REMIEN & KUHNERT CO.
63 W. Grand-av.

Window Trimmer for Chicago area—Exp'd in ladies and men's shoes, fashion access. Write fully in confidence, Mr. J. Domash, A. S. Beck Shoe Corp., 25 West 43d-st., New York 18, N. Y.

GEORGE S. MAY CO.
needs administrative men with exper. in one or more of the following:
GENL. ACCOUNTING, COST ACCTG.
STANDARD COSTS, TAB. ACCTG.
BUDGETARY CONTROLS.
PROFIT AND EXPENSE CONTROL.
INVENTORY MATERIAL.
CONTROL AND PURCHASE.
ORGANIZATION AND GENL. MGMT.
Immed. oppty. in essential industry. Exc. post-war future. U. S. citizen, free to travel. SEE PERSONNEL MGR
840 N. MICHIGAN-AVENUE.

FULL TIME WORK
Bin Loaders, Sorters, Packers, Receiving and Stock Helpers, Order Fillers, Wrappers, Diverters, Truckers, Night Watchmen.
PART TIME WORK
Any 4 hr. period, day or eve.
APPLY 8 A. M. TO 8 P. M.
Sat. until noon.
SEARS, ROEBUCK
HOMAN AND ARTHINGTON-STS.

WESTERN ELECTRIC
NEEDS
BUSINESS METHODS MEN
COST ACCOUNTING CLERKS
DRAFTSMEN—ASST. AUDITORS
PUBLICIST—TIME STUDY MEN
ENGINEERS—OUTPUT TRACERS
ORDER CLERKS—TOOL DESIGNERS
PERSONNEL MEN, RADIO INSTRUC.
23D-PL. AND CICERO-AV.
39 S. STATE-ST., ROOM 1102

BUTLER BROTHERS
FULL OR PART TIME.
NO EXPERIENCE NECESSARY.
Order Fillers. Packers.
Stock Helpers. Truckers.
Freight Checkers. Loaders.
Maintenance Men.
426 W. RANDOLPH-ST.
Opposite North Western Station.

Essential Industry Needs:
SPECIAL PARTS CLERK
STOREROOM HELPER
RECEIVING CLERK
STOCK SELECTORS
MACHINE PACKER
SWEEPERS
UNION SPECIAL MACHINE CO.
416 N. FRANKLIN-ST.

MEN 18-50
Good handwriting for cashier and clerical work.
Brinks, Inc., 711 W. Monroe-st.

MEN OVER 50
Day or evening work.
Messenger work. Small loop area.
417 S. La Salle-st.

MEN—BOYS
Shipping clerks for stockroom work.
Time, Inc., 330 E. 22d-st.

MEN.
White; fine permanent jobs now in cleaning dept. of loop bank; days or nights; good salaries. Employment Office, 164 W. Jackson-blvd.

YOUNG MAN
FOR WILL CALL DEPT.
Must be aggressive; good salary. Call Mr. Sneider, YARDS 1551.

MEN—FULL OR PART TIME.
Collect monthly payments from regular customers, your neighborhood; earnings above ave.; exp. unnec.; no selling or canv. R. 1424, 202 S. State.

Man—To learn finance business; draft exempt; 25-35 yrs. old; exceptional opportunity; excellent future with outstanding organization; experience not required. Harrison 5109.

MAN TO WORK IN STOCK ROOM.
APPLY AFTER 2 P. M.
CROYDON CHINA CO.,
LINCOLN & TOUHY-AVS.

Men—38-50; receiving and stockroom work; 70c per hr.; time and ½ over 40. Plenty of overtime. Report ready to work. 237 E. Grand, 1st floor.

MEN—For mailroom. Permanent position. Chicago Motor Club, 66 E. South Water. Franklin 1818, Ext. 304.

Men—For general work in mailing rm.; 65c per hour, time and a half for overtime. Apply Room 812, 209 W. Jackson.

Men—For light shipping room work; pleasant working conditions; state age and salary. Address H C 158, Tribune.

[Continued on following page.]

—Men—Stores and Offices—
[Continued from preceding page.]

FULL TIME
BUS BOYS.
STOCKMEN.
PRESSERS.
ADJUSTERS.
FILE CLERKS.
MAIL CLERKS.
JR. CHEMIST.
ORDER FILLERS.
JR. ACCOUNTANT.
PACKERS AND PORTERS.
FREIGHT HANDLERS.
WINDOW DISPLAY MAN.
GORDON TYPESETTER.
APPLIANCE REPAIR MEN.
MAINTENANCE MECHANIC.
MONTGOMERY WARD
618 W. CHICAGO-AV.

Work Near Your Home

We have full time jobs which are convenient to your home . . . jobs that offer a good starting salary with frequent wage increases. Experience not necessary.
FULL TIME JOBS: Porters, order fillers, stock men, packers, freight handlers, stock helpers, merchandise preparation, utility, mail and supply clerks, messengers, sorters, markers, scalers, examiners.
APPLY
MONTGOMERY WARD
3701 CORTLAND-ST.
Open 8 a. m. to 4:30 p. m.

MONTGOMERY WARD RETAIL STORE

has sales openings for:
Auto Accessories, Sporting Goods, Shoes, Men's Wear, Building Materials, Hardware, Plumbing, Heating, Paint, and Wallpaper, Shrubbery.
DISPLAY HELPERS
Radio Service, Warehouse Men, Stock Helpers, Porters, Bus Boys, and Dishwashers.
APPLY MRS. M. SMITH,
619 W. CHICAGO-AV.
SOUTH SIDE OF STREET

MEN—BOYS

NO EXPERIENCE NEEDED
Packers. Porters.
Weighers. Examiners.
Receivers. Stock Men.
Order Fillers. Messengers.
Utility Men. Mail Baggers.
Service Clerks. Dispatch Clerks.
Inventory Clerks. Warehouse Workers.
ALDENS CHICAGO
MAIL ORDER CO.
511 S. PAULINA-ST.

Young man to learn to be asst. to traf. mgr. Steno. pref. but will accept typist only. Considerable telephone wk. Opp. for advance. Produce business; $42.50 week. Advise race, nationality, religion. Address H C 217, Tribune.

Helper, porter, all around man—White; steady; 80c an hour. Gold Bros., 1142 W. Madison-st.

—Executives and Managers—

DEPARTMENT MANAGERS
and supervisors. Exp. in mail order merchandise handl. State age, education, exper., draft status, sal. desired. ADDRESS H E 215, TRIBUNE.

Personnel Counsellor
Private emp. agcy. exp. or will train right individual. Technical dept.
S-h-a-y, 30 W. Washington

STATISTICIAN
Understand mfg. processes and be able to prepare production reports. Give sal. and exp.
Address H R 468, Tribune.

TIME STUDY MAN
Ind. eng. co.; key man; top income; will teach ind. engineering; give brief and phone.
Address D 62, Tribune.

Purchasing agent—For mfg. plant: 100 mi. west of Chicago; essential industry; excellent post-war future; real opportunity for capable man. Address H S 434, Tribune.

SALES PROMOTIONAL MAN.
For fish dept., retail org.; must have thoro knowl. sources supply and mdsg. of fresh frozen fish; give full details.
Address H C 320, Tribune.

ASSEMBLY FOREMAN.
For dept. 8-10 men assembling and packing sheet metal fabricated aircraft equipment. Location, Cicero.
Address H E 546, Tribune.

Executive cafe mgr.—Finest type; top sal.; excp. opp. for personable, exp. floorman in distinctive high priced cafe. Exec. with abil. to take respon. Apply 10 a.m.-4 p.m. 1009. 54 W. Randolph.

INDUSTRIAL ENGINEERS.
Familiar job evaluation, wage classification, and incentives; seasoned men only; excel. opp. Midland Engineering and Appraisal Co., 600 S. Michigan.

PRODUCTION ENGINEER.
Lge. W. Side mfr. of electronic controling instr. has perm. pos. for draft exempt man. Write fully as to your exp., sal., etc. Address H C 209, Tribune.

STATISTICIAN.
Mdse. budget control work with accounting background; sal. open; post-war oppty. State complete details, draft status. Address H E 319, Tribune.

TIME STUDY ENGINEER.
Wage incentive and job evaluation exper. Position on staff of engineers. $5,000 to start. Chicago. Permanent. Address E S 227, Tribune.

BUYER
SCREW MACHINE PRODUCTS.
Background in aircraft precision parts
Address H C 80, Tribune.

GOV'T. CONTRACT SPECIALIST
Expanding mfg. corp. Knowl. of acctg., pur. and govt. contract cancel. proced. Give details. Address H E 65, Tribune.

TIME STUDY ENGINEER
Engineer trained in the estab. of time and motion standards and job evaluations. Address H C 375, Tribune.

MANUFACT'G. METHODS ENGIN'R—Expd. engineer for exercising process control and instituting improved mfg. methods in electronics industry; perm. Address H C 95, Tribune.

JUNIOR EXEC.—Ass't to mgr. of 10 yr. old aggressive bus. Accurate, dependable, hard worker. Write your background. Addres H C 391, Tribune.

Toolroom foreman—Must know bakelite molds. Give full exp., sal. Post-war fut. assured. Address H C 404, Tribune.

OFFICE CREDIT MANAGER — State age, experience, draft status, salary. Apply Feltman & Curme, 137 S. State.

Hand screw machine foreman—Give exp., no. of employes handled, type of work done. Address H C 405, Tribune.

—Boys—

MESSENGER BOYS
Age 16 or 17 or draft ex. $100-$125 mo. Apply Rm. 310, 135 E. 11th-pl.
ILLINOIS CENTRAL RAILROAD.

15—PIN BOYS—15
Make $5 to $10 per day.
FULL OR PART TIME.
MARZANO'S, 3323 W. 63D-ST.

BOYS
Several good opportunities.
CHICAGO TITLE & TRUST CO.,
69 W. Washington-st.

BOYS
FOR WORK IN DEFENSE PLANT, $32 FOR 49 HOUR WEEK, APPLY F. B. Redington Co., 112 S. Sangamon.

GOOD JOBS
Overtime. Steady.
HARLICH MFG. CO.
1417 W. Jackson.

RESTAURANT WORK
Meals, uniforms; no Sundays; day work.
HARDING'S, 68 W. MADISON

Office boy—Part time; student with morning classes preferred; 1 to 6 p. m. Pleasant working conditions in Merchandise Mart; 5 day week; $50 month. Whitehall 4404.

BOYS 16 AND OVER
After school work; immed. employmt.
WESTERN UNION TELEGRAPH CO.
417 S. LA SALLE.

BOYS.
Under draft age or draft exempt for clerical work in drafting rooms.
SARGENT & LUNDY, ENGINEERS,
140 S. DEARBORN.

BOYS, 18 OR OVER
Light, clean work in shipping room; also boy for men's clothing departmt.; hours 9:30 a. m. to 5:30 p. m.
A. STARR BEST, 11 NO. WABASH.

BOYS
as clerks in machine shop to expedite movement of materials, etc.; good post-war opport.; day work; 48 hr. wk.
O. D. Jennings & Co., 4309 W. Lake.

Boys—To work in large S. side dry cleaning plant; no exp. necessary; good working conditions.
MICHIGAN CLEANERS,
1339 W. 63d-st. Normal 5400.

Boys—18 or over; mechanically inclined: will train to operate hand screw machine: small shop. 48 hour week. War work. 2049 West Lake.

Boys—16-17 yrs. Good pay while learning interesting engraving trade. Old estab. co. Geo. T. Schmidt, Inc., 4100 Ravenswood.

Strong young colored man for dry cleaner's helper. Experience not necessary. Good pay. Steady work. Star Cleaners, 2421 N. Western.

TRUCK AND SHIPPING ROOM HELPERS—PERM.; ADV.; GOOD PAY; HOSPITALIZATION AND INSURANCE FREE. 237 E. GRAND-AV.

OFFICE BOY
PERMANENT POSITION; 40 HR. WK.
230 N. Michigan, Room 1320.

Boys—Good future; learn printing trade; hours, 8:45 a. m. to 4:30 p. m. 5½ days; excellent salary. 442 N. Wells, 3d floor.

Boy—16 or over for stockroom; light work; 40 hr. week; good opportunity; no experience necessary. Permanent. $22 a week. Mon. 2023.

Office work — Experience unnecessary; high school graduates; excellent future and working conditions; 5 day week. State 7420, Ext. 28.

Boys—After school, parking lot. Must drive well. Apply 309 W. Randolph.

Boys, 16, 17—For electric motor winding. 3454 N. Cicero-av.

OPPORTUNITY to learn lithographic trade. Good starting wage. State 6945.

Boy—Pickup and delivery; light factory work. Merit Co., 2125 W. Rice-st.

Barber—Steady position.
Illinois Athletic Club, 112 S. Michigan.

BOYS wanted for light factory work. Excelsior Coat Pad Co., 500 S. Throop.

Office boy—Good pay if qualified. Apply 343 S. Dearborn, Room 701.

—Boys—

Standard Transformer

CORPORATION,
1500 N. HALSTED-ST.
RADAR—RADIO
BOYS—BOYS—BOYS
STOCK CUTTERS. TRUCKERS.
PLATFORM MEN. ASSEMBLERS.
STOCK BOYS. TAR POURERS.
INSPECTORS. TNBE WINDERS.
PACKERS. STOCK FILLERS.
Testers. BAND SAW TRIMMERS.
SPRAYERS—HELPERS.

CAMPBELL SOUP COMPANY.
Central Division. 2550 W. 35th-st.
Boys 16 and over.
Full and part time work.
Packers. Feeders.
Service. Truckers.
Conveyor. Can Opening.
Peeling Machine Operators.
Excellent wages and opportunity for production bonus, time and one-half for overtime. 10% bonus for night work. Uniforms furnished and laundered.

BOYS—MEN
for manuf., packing, shipping, receiving, mailers, banders, handlers, helpers, labelers, hand truckers, sealers.
ACE MFG. CO.
500 S. THROOP 5TH FL.
1 block from L sta., all surface cars.

BOYS—16 AND OVER
Light millinery stockroom work, order fillers, packers; 48 hour week; pleasant work, conditions; gd. salary; time and one-half over 40 hours. Millinery Stores, Inc., 35 S. Wabash, 3d floor.

Boys—To learn lens grinding; only those seeking permanent employment considered; your future will be assured.
AMERICAN OPTICAL CO.,
10 S. Wabash, 8th flr. See Mr. Wells.

BOY FOR TRIBUNE.
A chance for a budding journalist to run copy in news dept. Day and night shifts. $18 for 40 hours. Apply by letter only. Address F N 361, Tribune.

BOY—16-18 YEARS.
to work in mail room as clerk and messenger. MUST BE NEAT APPEARING. General Amer. Trans. Corp., 30th floor, 135 S. La Salle.

BOYS.
Clean factory work.
No experience necessary.
OSCAR HEINEMAN CORP.
2701 ARMITAGE-AV.

BOYS.
For general office work; no exper. required; good opportunity for advncmt.
THE PULLMAN CO.
220 S. STATE. ROOM 902.

BOYS—GOOD PAY
FOR WORK IN PRINTING PLANT. OPP. TO LEARN TRADE. CALL BET. 10 AND 4, ANSELL SIMPLEX TICKET CO., 2844 WEST CHICAGO.

THEATER USHERS — Full or part time; days or eves.; lp. or nghbhd. theaters; hrs. to suit your schl. program or convenience. Apply R. 300, 177 N. State, Balaban & Katz Empl. Office.

BOYS—WHITE, AMBITIOUS
To fill orders in linen supply; $25.
Apply 711 Root-st.

—Men—Professions and Trades—

AIRCRAFT WORK

WAR WORK NOW.
POST-WAR WORK LATER.
MOLDERS AND COREMAKERS.
CHIPPERS AND GRINDERS.
FILERS AND SANDERS.
FURNACE HELPERS—FDRY. LABOR.
METALLURGISTS.
LABORATORY ASSISTANTS.
X-RAY HELPERS.
EXP. SPECTOGRAPHER.
MAINTENANCE MEN.
INSPECTORS AND GUARDS.
Gd. pay; 48 hr. wk.; tm. and ½ for O.T.
HOWARD FOUNDRY CO.
4900 BLOOMINGDALE-AV.
Near Cicero and Grand-avs.

APPRENTICE AND ERRANDS — For progressive art studio; wide awake, ambitious young man. WHI. 7197.

ARC WELDERS
STEEL LABORERS
Kelly O'Leary Steel Works
TOP RATES: 58 HOUR WEEK
Machinists, threaders, upsetters.
Heaters, grinders, sprayers.
Drill and punch press oper., janitor.
Shipper, setup, layout, burner.
Maintenance and sawman.
ESTABLISHED 69 YEARS.
5757 West 65th-street
Daily 8 a. m. to 8 p. m., Sun. to 3.

AIRCRAFT WORK
Equipment Engineers.
Process Engineers.
Time Study Engineers.
Die Designers.
Tool and Die Makers.
Toolroom Machinists.
Junior Toolroom Machinists.
Cribben & Sexton, 700 N. Sacramento.

ALTERATION HANDS
Exp. on ladies' better coats and suits.
Good salary. Apply
KOMISS CO., 100 N. State.

Arc welders, blacksmiths, acetylene cutters, layerout, press brake, shear punch and duel press operators, mechanics, set-up men, helpers. If you can fill any of these openings or want to learn we offer exceptional opportunity; day war work. Call at Auto Truck Steel Body Co., 3028 W. Carroll-av.

ARC WELDERS
50 HOURS WEEK.
CHICAGO MFG. CO.
411 N. Trumbull-av.

Arc welders—Exp. on stainless steel equip.; must be able to set up own work. Alloy Crafts Co., 4429 Cortland.

ARCADE MECHANIC, MIDDLE AGED, STATE AGE, EXPERIENCE, ETC.
Address H C 418, Tribune.

Architectural draftsman—Lp. ofc. Give age, exp. etc. Address E S 235, Tribune.

ART AND PRODUCTION ASST.
Draft deferred; exp. in production, engraving, printing; exc. opp. as asst. to art director. Vic. 3232, Mr. Grote.

ART APPRENTICE—An excellent opportunity for man or woman. Mechanical drawing training will help. Pontiac Studios, 812 W. Van Buren.

ARTIST—Illustrator, coml., for gen'l bookwork; must be good creative and idea man; stdy.; work under most des. cond.; sm. studio; nr. W. Side. State age, exp., and salary desired.
Address H C 214, Tribune.

Artist—Experienced in creating advertising layout; permanent position with 36 yr. old adv. agency specializing in the agricultural field.
Simmonds & Simmonds, 201 N. Wells.

Artist—Layout and finished work; perm. job with loop pub. firm. Must be familiar with printing mechanics. Har. 9462.

ARTIST.
A-1 retoucher. One familiar with mail order work. Carnahan Hanson Co., 125 W. Hubbard-st. Superior 0800.

Artists—Work on small wooden novelties. 75c per hour start. More when qualified. Royal Products Co., 1216 S. Michigan.

Artist for advertising agency—Layout and design. Excel. salary and fine opportunity. State 1771.

ASSEMBLERS.
LATHE HANDS.
MILLING MACHINE OPERATORS.
TURRET LATHE OPERATORS.
BENCH MACHINISTS.
PRECISION INSPECTORS.
HAND SCREW MACH. OPERATORS.
DRILL PRESS OPERATORS.
GRINDERS.
TRUCKERS.
MACHINE DESIGNERS.
Night and day shifts. War work.
Apply 8 a. m. to 5:30 p. m.
VICTOR ADDING MACHINE CO.,
3900 N. ROCKWELL-ST.

ASSEMBLERS, BENCH MACHINISTS.
FINISHING DEPT. HELPERS.
ENGINE LATHE HANDS.
DRILL PRESS OPERATORS.
PAINT SPRAYERS.
TOOL CRIB ATTENDANT.
STOCK MEN.
Good trans. [nr. North-av. & Pulaski].
1736 N. Springfield

Assemblers—Good mechanics on precision mechanisms similar to clocks, moving picture and projector units. Also precision inspectors, radio service men, metallurgical lab. asst.; 100% war work.
J. P. SEEBURG CORP.
1510 N. Dayton-st. 1 blk. west Halsted.

ASSEMBLERS, PRECISION.
SURFACE GRINDER OPERATORS.
UNIV. TOOL GRINDER OPERS.
MILLING MACHINE OPERATORS.
SETUP MEN.
All accustomed to closest tolerancies on small fine parts. Perm. Gd. trans.
AMERICAN PERFORATOR CO.
625 W. JACKSON. HAY. 1730.

ASSEMBLERS.
DRILL PRESS OPERATORS.
GRINDERS.
On small tools. Days. Overtime. War work.
PROCUNIER SAFETY CHUCK CO.,
18 S. Clinton-st., 5th floor.

Assemblers and crib man for light precision assembling and adjusting. Plant now in war production. Excellent post-war possibilities. Apply Paymaster Corp., 754 Lexington-st. 700 S.-700 W.

ASSEMBLY WORK
Man for light assembly; gd. pay; stdy. job; post-war security and oppty.
AMCO. 1220 Randolph. Hay. 4170.

ASSEMBLERS—DAY WORK.
4630 HARRISON.

ASSISTANT WRAPPER
in shipping room. Boy or draft exempt yng. man. Perm. starting salary $28.75 week. Rm. 960, Civic Opera Bldg., 20 N. Wacker.

ASSISTANT SHIPPING CLERK
for printing plant; good starting wage; 48 hr. week; prefer man expd. in shipping dept. routine. Apply Mr. Reszel, 15th flr., 111 N. Canal.

Asst. Chief Inspector—Small aluminum screw machine and die cast parts. Give exp. and sal. Address H C 406, Tribune.

Auto washer—$48.60 per wk.; no Sun.; we furn. part of trans. free. 183 N. York-st. Phone Elmhurst 3500

Automobile washer—Good pay; steady work. Call Rogers Park 6125.

Auto painter—$1.15 hour. Hermon S. Magnes & Co., 3223 Armitage. Alb. 4800

Auto greasers and washers—Exp. only. Fred Ex, 301 E. Ohio.

AUTO ATTENDANTS—GAS STA. GD. SALARY. FRED EX, 301 E. OHIO.

Auto mech.—$1.25 hr. or 50-50 basis. 44 hr. week. Lafayette 7877.

Auto Painter—Must be A-1. Steady work. Good pay. 3705 North-av.

Auto parts man—Steady post war job. Cal. 7400. See Mr. Weber.

AUTO GREASER—STEADY WORK; GOOD PAY. SHELL, 58 E. WABASH.

—Men—Professions and Trades—

WESTERN ELECTRIC

THE NATION'S LARGEST PRODUCER OF ELECTRONIC AND COMMUNICATIONS EQUIPMENT FOR WAR.
NEEDS MEN—BOYS
DIEMAKERS.
TOOL MAKERS.
INSPECTORS.
ASSEMBLERS.
CAR WASHERS.
FDY. MOLDERS.
TOOLROOM MECHS.
CLOCK REPAIRMEN.
PLATERS' HELPERS.
PROCESS INSPECTORS.
ELECTRICAL TESTERS.
MATERIAL HANDLERS.
TEST APPAR. REPAIRMEN.
HAND SCREW MACH. OPERS.
BLUEPRINT MACH. OPERS.
PACKERS AND TRUCKERS.
POWER HSE. HELPERS.
FINISHED MATL. INSP.
DRILL PRESS OPERS.
FREIGHT HANDLERS.
METER REPAIRMEN.
STOCK SELECTORS.
FDRY. LABORERS.
DETAIL MAKERS.
BENCH HANDS.
MACHINISTS.
LABORERS.
WIREMEN.
SORTERS.
We also have occasional openings in the following occupations: Checker, Floor Hand, Gauge Maker, Process Insp., Instrument Maker, Toolr. Grinder, Screw Mach. Oper., Stockkeeper, Plater, Dipper, Counter, Burring Mach. Oper.
23D-PL. AND CICERO-AV.
30 S. STATE-ST., ROOM 1102.
2060 N. KOLMAR-AV.
2704 MILWAUKEE-AV.
3429 W. 47TH-ST.

AUTO MECHANICS
MECHANICS' HELPERS.
BODY MEN HELPERS.
AUTOMOTIVE ELECTRICIANS.
BUS HOSTLERS.
GAS STATION ATTENDANTS.
STOCKROOM ATTENDANTS.
Essential industry; ideal working cond
GREYHOUND BUS LINE.
34th-place and Cottage Grove-av.

Auto. screw machine setup man
Hand screw machine operators
Milling machine operators
Grinders
100% WAR PLANT.
Good working conditions. 48 hr. week
MOTIOGRAPH,
4431 W. Lake-st.

Attorney familiar with zoning and real estate law to participate in a $100,000 suit against a large corp. on a contingent basis. Witnesses and documentary proof on hand.
Address H C 341, Tribune.

AUTOMATIC SCREW MACHINE
DRILL PRESS
HEAT TREATERS
INSPECTORS
TURRET LATHE OPERATORS
Your oppor. to work in a topnotch aircraft plant; 60 hour wk., time and ½ for overtime; 10% bonus for night. Ideal work. cond. 4401 N. Ravenswood.

AUTO. SCREW MACH. B. & S.
MEN TO SET UP AND SUPERVISE.
Also men to set up and operate. Day-night; 100% war work; top wages; steady work to A1 men now and after war. Ideal Metal Prod., 3231 W. Lake.

AUTOMOTIVE
Men; some exp. handling tools; engine rebuilding plant; crank shaft grinders, shop men, internal grinders. Willing to train those with suit. background.
115 E. 30th-st.

AUTO MECHANICS
and mechanics' helpers. Put your talents to wk. with us. Essen. stdy. work. M. J. LANAHAN, INC., 2556 S. Wabash. Ask for Mr. Halasz. Calumet 7300.

AUTOMATIC SCREW MACHINE OPERATORS AND HELPERS—B. & S. AUTOMATICS AND ACME FOUR SPINDLE MACHINES; DAY WORK TOP WAGES.
4447-49 W. ARMITAGE-AV., 1ST FL.

AUTO MECHANICS,
AUTO METAL MEN.
Permanent jobs with post-war future for good men. Make up to $90 week.
PARMELEE TRANSPORTATION CO.
300 N. Des Plaines. Mr. Benson.

Auto Mech.—Exp. on Chrys. and De Soto cars. Also exp. body man. $1.25 p. h. AND BONUS. Good work. cond. Sandra Motor, Inc., 1430 Roosevelt-rd. Hay 8933.

Automotive mechanic—Essential industrial plant; So. West side; service fleet [10] Clark tructractors and Ready Power Industrial trucks; 48 hr. wk.; steady. Mrs. Domke. Laf. 0163.

AUTO PARTS MAN.
Experienced in Chrysler parts; real opportunity with estab. new car dlr.; good salary and perf. working cond. Murphy Dodge Dlr., 2650 N. Cicero.

AUTO LUBRICATOR.
Must be expd.; earnings up to $75 weekly; opportunity for rapid advancement with 30 yr. old con. Mans. 1062. Hendrickson Pontiac, 4624 Washington.

AUTOMATIC SCREW MACHINE operator. Brown & Sharpe. Highest pay. Plenty of overtime.
GRAFF & CO.
7310 South Chicago-av. Hyd. 8227.

AUTO BODY-FENDER MAN
SOUTH CHICAGO BUICK
8600 COMMERCIAL.

AUTO WASHERS
HIGHEST WAGES; 5½ DAY WEEK.
UPTOWN CHEVROLET.
4859 BROADWAY. LONG. 9172.

Automobile mechanics [4] — Body, fender repairing and painting. A chance to make big money. Unlimited work. Harbor Motor Co., Ford Dealer, 7733 Cottage Grove-av. Radcliffe 6400.

AUTO MECHANICS.
Expd. front end and brakes, exceptionally high earnings. Oppor. to connect with 30 year old concern. Mans. 1062. Hendrickson Pontiac, 4624 Washington.

AUTOMATIC WINDERS
Experienced. Short hour evening work.
STANDARD TRANSFORMER CORP.
1500 N. HALSTED.

AUTOMOBILE SERVICE MANAGER. Capable of handling service dept. of one of largest Chrysler, Plymouth dist. Perm.; $100 wk. min. compensation. State exp. Address H C 356, Tribune.

AUTO BODY FENDER MAN
Top wages. Finest working conditions on the North side; some exp. necessary NICKEY CHEV., 4120 IRVING PARK.

AUTOMOBILE PAINTERS
$1.50 per hour. Must have refs.
BENNETT-HAUSER BRAKE SERVICE,
5840 N. Broadway. Lon. 7121.

AUTO PORTERS.
Men to work around service dept. General porter work and drive cars. Steady year around work. Apply Ruby Chev., 1147 Jackson. See Mr. Malecek.

AUTO washer-polisher—Good working cond. Steady work. High pay.
NORTH SIDE PACKARD,
1809 DEVON. BRI. 3100.

Auto Service Salesmen
Excel. salary and comm.; large n. side dealer. Address H A 364, Tribune.

AUTO WASHER AND PORTER
A1 steady worker; no Sundays; good salary. See Art. 4948 S. Western-av.

AUTOMOBILE MECHANIC.
NAME YOUR OWN SALARY
Also exper. auto greasers. Atl. 0205.

Auto. parts counter man—Ess.; perm. job; oppty. for advmt. Mr. Johnson. Cal. 4730. Standard Unit Parts Corp.

Auto mechanic, who understands repairing tractors and trucks. Apply in person. Connelly, 3152 S. California.

Auto body man—Salary or comm. Auth. dealer. Top salary. Ideal working cond. 3922 Irving Park-rd. Juniper 7722.

Auto mechanics—Exp. pref.; good sal.; pleasant working conditions; vacation with pay. 1441 W. 69th-street.

Auto rubbers and polishers—Good sal.; pleasant working conditions; vacation with pay. 1441 W. 69th-street.

Auto Mechanics—$70 a week straight salary. 5 days a week. In business 30 yrs. 2452 S. Michigan-av. Cal. 7022.

Auto mechanics on trucks—White or colored. Good pay. Steady work.
Address H E 184, Tribune.

Automobile greaser—Must be exp.; top wages plus comm. Eng. 0432.

Auto mechanic and helper — Nelsen-Hirschberg, FORD, 5133 Irving Park.

BAKER 2D HAND
Regular work; good working conditions. Apply pers. ofc., 6th fl., 9:30 a. m.-5.
WIEBOLDT'S, Lincoln near Belmont.

BAKER
All around bench man. Good pay. Wagner's Bakery, 2148 W. Cermak-rd.

Baker—2d hand on sweet rolls. Start 8 a. m. $65 per week.
212 North Kedzie-avenue.

Bakers—All around men; day or night; top union wages. Vienna Model Bakery, 1212 W. Congress.

Bakers, helper—Must have experience. Day work. Good salary. Larsen's Bakery, 417 East 111th-st. Pul. 1741.

Baker—Days. Steady. Top wages. Apply in person. South Park Bakery, 370 E. 71st-street.

BAKERS, 2 FOR DAYS; 2 FOR NIGHTS; $1.05 PER HOUR.
4902 W. 14TH-ST., CICERO 2857.

BAKER'S helper—Fry donuts, ice rolls, white or col.; start 4 a.m.; top pay. Guthrie, 2603 E. 75th-street.

BAKER—All around, days.
3052 W. Cermak-rd.

Baker—2d hand; good wages.
2616 W. 69th-street.

Baker—Good on bread and rolls. Good pay. NEW. 3112.

Baker—Experienced, to help on cakes and rolls; day work. 174 N. Cicero-av.

Baker—Cake baker; steady; day work. 3140 Lincoln-av.

Baker—On cakes; day work; no Sun.; high pay. 3445 North-av.

Baker—Cake mixer; exc. sal.; start 3 a. m. Aus. 0555. 5132 Chicago-av.

Baker—On bread and cakes; salary $65 week. 2094 Milwaukee-av.

Baker, 2d hand—Spreading bread and rolls; $60 wk. 11749 S. Michigan.

Baker—Good 2d hand all around. Good pay. Phone Mer. 3680.

BAKER'S HELPER—DAY WORK; GOOD PAY. 3847 FULLERTON.

Baker—1st class; highest wages. Call before 3 o'clock. 7400 Cottage Grove.

BAKER—1st hand. Top wages. 5645 N. Lincoln. Longbeach 2707.

BAKER—ALL AROUND.
4125 W. NORTH-AV.

Baker—3d hand; $40 week. 2976 Milwaukee-av.

Baker—On cakes; day work. No Sundays. High pay. 3445 W. North.

—Men—Professions and Trades—

PRODUCTION FRONT "RECRUITS" NEEDED

To help get the following and other vital equipment to our armed forces:
1. "Ground-heater"—for pre-warming of aircraft engines and cabins.
2. Panels for tanks and P T boats. 3. Lubrication equipment for planes, boats and land vehicles.
4. Bomb fuses and shell fuses.
5. Instrument panels for Douglas B-18. 6. Instrument panels for Higgins boats. 7. Range and direction finding equipment. 8. Communications equipment. 9. Radar and electronics. 10. Other materials.
TRAIN OR NOT.
Auto. Scr. Mach., Punch Press. Dr. Pr.
Packer.
Scaleman.
Assembler.
Lathe Hand.
Order Filler.
Tool Designer.
Plater Helper.
Radio Repairman.
Junior Prod. Engr.
Milling Machine.
Heat Treater.
Elect. Trucker.
Prod. Clerk.
Inspector.
Grinder.
Washer.
STEWART-WARNER
DIVERSEY AND WOLCOTT.
2800 NORTH and 1800 WEST.
APPLY PERSONNEL OFFICE.
2811 N. WOLCOTT.
8 A. M. to 4 P. M. DAILY.

Bakers and mixers; also other bakery workers, with or without exp.; steady jobs; excellent conditions; good pay; time and ½ over 40 hrs; modern wholesale plant. Farm Crest Bakeries. 4550 W. Jackson-av.

BAKER
bench hand; hours 9:30 p.m. to 7 a.m. Meals, uniforms, good salary.
HARDING'S, 21 S. WABASH.

BAKER
Experienced in bakery rolls. Day work. Excellent salary. Apply 1629 Orrington-av., Evanston.

BAKER—NIGHT WORK. CALL AT 4409 FULLERTON.

BARBERS
experienced; steady; plenty of work. Apply Mr. Morgan,
LA SALLE HOTEL BARBER SHOP.

BARBER—Good opportunity. Russell's Barber Shop, 5252 W. Chicago.
Lathe Hand—Experienced; war work; steady; post-war future.
The Merit Co., 2125 W. Rice-street.

Barbers—10; at once; full army camp. One year steady work. No Ind. license required. C. Des Chatelets, Barber Concession, Camp Atterbury, Indiana.

Barber—Shop established 20 yrs. Exc. salary. 3746 Broadway. Gra. 7154.

BLACKSMITH FINISHERS
for trailer bodies,
also TRUCK MECHANICS.
Essential industry; post-war jobs. Apply in person, 9 a. m. to 5 p. m. Keeshin Motors, 1453 Washburne-av.

B. & S. SCREW MACHINE OPERS.
Hand screw operators.
Tool and die makers.
55 hour week; war work.
Top wages; new machines.
GENERAL BINDING CORP.
812 W. Belmont. Div. 3700.

Body and fender man—Good working conditions; good wages. Ave. 4277.

BROWN & SHARPE
OPERATORS, SETUP MEN, HELPERS.
DAY AND NITE WORK.
PERFECTION SCREW PROD.
1111 S. WASHTENAW-AV.

Brown & Sharpe screw mach. opers. Helpers.
Set-up Men.
DAY OR NITE SHIFT.
New plant doing 100% war work.
Reliable Screw March. Prod.
4433 RICE-STREET.

BUSHELMAN—On men's and women's alterations; gd. sal. 6409 S. Halsted.

Bushel man—On men's suits and coats. Berman and Berman, 207 S. Wabash.

Butcher—With some exp. as buyer to manage so. side market; good wages; give refs. Address H E 228, Tribune.

BUTCHER—A-1.
Steady position. Exc. salary. Western Food Mart, 200 S. Western-av.

Butcher—1st class. Permanent position. 5911 W. North-av. Phone Merr. 9697.

Butcher—German speaking preferred; good pay. 704 W. North-avenue.

Butcher—Must be experienced. Good salary. Call Midway 8066.

Butcher—Expd.; union man. 1133 N. State-st. Delaware 5043.

Butcher Apprentice—Some exp.; steady. Morgan Grocery Co., 505 E. 43d-st.

Cabinet Maker—Assemble casket shells. Hassmer Bros., 1536 Adams. Mon. 1536

Cake baker—Experienced; $70 to $80 a week; or bread and biscuit baker. 1717 W. Chicago-av.

Carbide tool grinder hand—Apply; Chicago Carbide Tool Co., 5514 W. Lake-st. Ph. Man. 8669 after 7:30 p.m.

Carburetor man—Qualified to run assembly line. All makes.
Address H J 355, Tribune.

Carpenters for furniture repairs—Handy man, essential work. See Niel Whiteford, Ill. Inst. of Tech., 1951 West Madison-st.

CARPET REPAIRMAN
Also run serging machine. Permanent; good salary. Call FAIRFAX 4194.

Carpet, lino. layer—Exp.; also helper. J. Leary, 1007 Lyons, Hammond, Ind.

CAR WASHERS—CAN MAKE $60 WK. CLOSED SUN. 4000 N. WESTERN.

CENTERLESS GRINDERS
Experienced; day and nite.
Van Buren 8228. Mr. Robinson.

CHAUFFEURS FOR COAL TRUCKS. Good pay; permanent. 1545 S. Cicero.

CHIPPERS.
LABORERS. BURNERS.
HELPERS. PORTERS.
SPRAY PAINTERS.
GRINDERS.
For war jobs with long range opportunities; we have operated 6 days a week in war and peace for over 100 yrs.; excel. pay with much overtime.
JOSEPH T. RYERSON & SON, INC.,
16th and Rockwell-sts.

Coal hikers—Full or part time; advances daily if desired. 1545 S. Cicero.

COLT FEEDER
Overtime; good pay; permanent job
HARLICK MFG. CO.
1417 W. Jackson.

Compositors — Several for agency ad work; also several dead stone men. Good working conditions.
Address H J 68, Tribune.

Compositor—Lock-up man; day work; steady job; good sal. Peerless Press 141 W. Ohio-st. Sup. 6564.

Compositor-Distributor—Aft. 9 a. m. Litho Typesetting Co., 325 W. Ohio-st.

COREMAKERS.
MOLDERS.
FOUNDRY LABORERS.
GOOD PAY.
TRANSPORTATION PROVIDED.
AURORA BRONZE & ALUMINUM CO.
601 WALNUT-ST. AURORA, ILL.

Cosmetic manufacturer—Expd.; steady position. Address H J 129, Tribune

CUPOLA TENDER
Grey iron foundry; near loop; days; perm.; must be experienced.
Pyott F. & M. Co., 328 N. Sangamon.

Customer Contact Man — For service desk; one familiar with the graphic arts industry; a permanent and excellent post-war position. Pontiac, 812 W. Van Buren.

CUTTERS
Eastman exp. on corsets, brassieres; gd. salary. Venus Foundation Garment Co., 123 N. Wacker-dr., cor. Randolph.

CUTTERS—Clicker hand and mallet, on shoes and leather goods. 224 N. Loomis-st., 4th floor.

CUTTER—ON LADIES' DRESSES, ALL AROUND EXPERIENCE.
A. ROTH CO., 3972 MILWAUKEE.

Cutter—Expd. ladies' sports wear. Permanent. Diane Co., 212 S. Market.

Cylinder press feeder—Steady work. Overtime. Ardmore Printing Co., 200 S. Peoria-street.

DARKROOM PRINTER.
A-1, highly experienced; none other need apply. Hollycourt 6343.

DENTAL LABORATORY train 2 yng. men in mechanical dentistry, draft exempt or military discharge. Sal. while learning. Durallium Laboratories, 225 N. Wabash-av.

DENTAL TECHNICIAN
For private practitioner.
Salary $60 wkly. plus bonus.
Phone Plaza 0457, 7 to 9 p. m.

DENTAL MECHANIC, GOLD MAN—GOOD SALARY; STEADY. SCIENTIFIC LABORATORIES, 55 E. WASHINGTON.

DENTAL TECHNICIAN.
ACRYLIC PACKER AND FINISHER.
M. A. WILK DENTAL LABORATORY
30 W. WASHINGTON-ST.

Dentist—Part time; to ass't practitioner. Recent graduate preferred. Will pay well. Address H C 90, Tribune.

Dental mech.; all around plate asst.; highest sal. Address H C 165, Tribune.

Dental plate man; set up and finisher. Forest 140.

DIE PRESS OPERATOR
Sheridan press; prefer experience working with fine paper.
ALSO.
Oiler, bench hands, assemblers, lathe operators, machinist's helpers.
8TH FLOOR, 823 S. WABASH

DIE MAKERS
TOOLROOM LATHE HANDS.
Top wages; excellent working conditions. Peerless Tool and Engineering Co., 1133 N. KILBOURN.

DIE REPAIR MAN
Exp. on bakelite molds; Jr. die maker; Gen. tool room help.
APPLY 4533 W. HARRISON.

Die Cast Operators—Experienced. Norlipp Co., 556 W. Congress.

Dishwashers and kitchen man—No Sundays or holidays; good salary. Huyler's, 917 N. Michigan-av.

DRAFTSMAN
Expd. sheet metal and screw mach. work; 100% defense; exc. post-war oppor.
Majestic Radio & Television Corp.
2600 W. 50th.

—Men—Professions and Trades—

JOIN ZENITH RADIO NOW

IN WAR RUN BY
RADAR AND RADIO
HASTEN THE DAY OF PEACE.
Help manufacture vital radar and radio equipment at worth while wages.
OPENINGS on first and second shifts.
PUNCH PRESS. DRILL PRESS.
STOCK. BOX NAILING
LACING. BENCH WORK
WIRING. ASSEMBLING
CABLING. RECEIVING
SALVAGE. WEIGHING
BANDING. SHIPPING
SEALING. COUNTING
TRUCKING. CHECKING
WRAPPING. STAPLING
ADJUSTING. PACKING.
STENCILING. LOADING.
MAT. CHECKING. CRATING
STORE KEEPING. FILING.
FREE COURSES IN RADIO
You may enroll in Zenith's in-plant training classes. This instruction will be exceedingly valuable—now and in the years ahead. Radar, radio, television, hearing aids, freq. modulation, radio controled air ground transportation and many other devices will experience a huge post-war production.
INTERVIEWING 6 DAYS A WEEK.
6001 W. DICKENS-AV.
1 block south of Grand-av., at Austin.
ZENITH RADIO CORP.
RADIONICS PRODTS. EXCLUSIVELY.
WORLD'S LEAD. MANUFACTURER.

DRAFTSMEN
ASSEMBLERS
GRINDERS
OPERATORS FOR TURRET LATHES, MILLING MACHINES, DRILL PRESS, ENGINES, LATHES, PUNCH PRESS, BURNERS, INSPECTORS, JANITORS, LABORERS, WELDERS.
48 HOUR WEEK.
MOJONNIER BROS.
4601 W. OHIO.

DRAFTSMEN. LAYOUT MEN.
DETAILERS. MACHINE DESIGNERS.
SPECIFICATION DRAFTSMEN.
PRECISION INSPECTORS.
RADIO SERVICE MEN.
ELECT. TEST AND ANALYZER.
MILLING MACHINE SET-UP.
ASSEMBLERS.
Mechanical, elect. and radio war work. Good post-war future for rel. men.
J. P. SEEBURG CORP.
852 Blackhawk-st. 1 blk. W. of Halsted.

DRAFTSMEN. REPAIR MEN.
GEN. FACTORY.
ORDER FILLERS. PACKERS.
MILLING MACH. OPER. WATCHMAN.
SHIPPING CLERKS. INSPECTOR.
TURRET LATHE OPERATOR.
These positions are steady, with nationally known organization.
DITTO, INC.
2243 W. HARRISON

DRAFTSMEN
TECHNICIANS.
ELECTRICAL ENGINEERS.
PHYSICISTS.
DESIGNERS.
Kellogg Switchboard Co.
6650 S. CICERO-AV.

DRAFTSMEN
Tool and gauge draftsman. Men with exper. preferred. Crane Co., Employment Dept., 4000 S. Kedzie.

DRAFTSMEN
War work with exc. post-war oppor.
ADMIRAL CORP.
3800 Cortland-st.

Draftsman—Beginner with technical background in machinery parts design; exc. post-war opp.; draft deferred. In reply state age, refs., salary desired.
Address H R 598, Tribune.

DRAFTSMAN
Architectural exp. Univ. of Chicago. Permanent; 3 wks. paid vacation. Apply. 956 E. 58th-st. Rm. 201.

DRAFTSMAN.
Some exp. in both product and tool design; old est. mfr.; excel. opp.
METAL SPEC. MFG. CO.
338 N. KEDZIE.

DRAFTSMAN.
Detailing and develop. sheet metal aircraft equip.; 52 hr. week; knowledge shop practice des. 1805 S. 55th-av., Cicero. Law. 8600.

DRAFTSMAN.
Mech.; 1-2 yrs.' exp. tool design; 100% defense plant; post-war future; time and ½ overtime. Irv. 3442.
Dole Refrig. Co., 5910 N. Pulaski-rd.

DRAFTSMAN
Young man, educated or trained in mechanical engineering to learn tool desgng.; exc. opp. Stdy. pos. Hay. 3710

Draftsman—Mech.; 100% defense; excellent post-war oppor.; expd. details in mech. devices under supervision. Moto-Sway Corp., 430 S. Green-st.

Drill press operators, milling machine operators, casting filer and grinder, shipping helper; men with or without experience; 48 hr. week; time and ½ pay over 40 hrs.; close to loop, Union and N. W. depots.
Peerless Lamp Division,
J. E. McAuley Mfg. Co., 554 W. Adams.

DRILL PRESS OPERATORS.
STEEL CRIB ATTENDANT.
STOCK CLERK.
CARTON GLUER FOR NIGHT WORK.
PLENTY OF OVERTIME.
STANDARD CAP & SEAL CORP.
1200 Fullerton-av. Diversey 4000.

DRILL PRESS OPERATORS, DAY WORK, 4630 HARRISON.

DRIVERS—CITY
Union scale.
OLSON TRANSPORTATION CO.
2222 S. WESTERN-AV.

DRIVERS—CITY, HIGHWAY
Only exp. need apply. Bring release from former employer. Apply 9 a.m. to 5 p.m. Keeshin Motors, 221 W. Roosevelt.

Drivers and Helpers—For scavenger trucks. Woodlawn Teaming Co., 1180 E. 63d. Mid. 9009.

DRY CLEANER AND PRESSER.
$1 hr. and carfare; steady job; small retail plant; white or colored. Apply De Mir Cleaners, Desplaines, Ill.

Electrical engineer—Expd. in designing and mfg. A.C. weldg. equip. or similar appartus; post-war opport. Will train suitable draft exempt man.
Address H C 188, Tribune.

ELECTRICIAN
to repair motors and hook up starters. Know genl. maintenance, shop wiring; own tools. Interstate Machy., 1431 W. Pershing-rd. Yards 5800.

ELECTROTYPE FOUNDRY
Man for shipping room with knowledge of electrotyping and scale; steady; sal. $60. Apply Chicago Electrotype, 350 E. CERMAK.

ENGINEER—PROCESSING
For Small Aircraft Parts, Castings, Gears, Screw Machine Operations.
ADDRESS H S 246, TRIBUNE.

Engineer [experimental]—Post-war development of electrical and mechanical coin oper. vending machines. Must be capable of engineering and devel. complete mach. Address H C 163, Tribune.

ENGINE LATHE OPERATORS.
SCREW MACHINE OPERATORS.
Established company; perm.; 57½ hr. week. McAlear Mfg. Co., 1901 S. Western.

ENGINEER.
Radio or electrical engineer with experience in research, design or quality control in the field of electro-acoustics.
ADDRESS H C 376, TRIBUNE.

Engineer Fireman—500 rm. club residence; midnight to 8 a. m.; perm. position; N. S. Address H C 133, Tribune.

Engineer—Laundry exp.; exceptionally good pay; laundry works 5 days week. Arcadia Ldry., 850 W. 119th. Com. 1600.

Engineer—Licensed; day shift; steady work. Address H C 321, Tribune.

ENROBER MAN
Must be capable of running and repairing enrober machine.
ADDRESS H J 150, TRIBUNE.

Estimator—Sheet metal work, roofing and metal fabrication. Salary and commission. Lionel Vallas, 2850 Lake.

ESTIMATOR.
Exp'd man, who is capable of figuring on machine shop work; excellent position; opport.; state exp. and salary. Address H R 584, Tribune.

FACTORY CRAFTSMEN
BAKELITE MOLD MAKERS.
INSTRUMENT MAKERS.
INSTRUMENT ASSEMBLERS.
BENCH MECHANICS.
CABINET MAKER.
Essential and permanent. Apply
CAMERON, 666 W. Division-st.

FACTORY WORK
DAY WORK; 48 HOUR WEEK.
FOOD INDUSTRY.
312 W. GRAND-AV.

FACTORY WORK—HEAVY
ESSENTIAL WAR WORK. APPLY 7:30 a. m. to 4 p. m. 4500 S. Tripp.

Factory help—No experienced needed; light work, good pay-overtime. Inland Wire Products Co., 3947 S. Lowe.

FINISHER
experienced, for retail furniture store; steady position; good pay.
City Furniture Co., 6160 S. Halsted.

FITTERS AND ASSEMBLERS
PRESSED STEEL CAR CO., INC.
Armored Tank Division.
136th-st. and Brandon-av.
Hegewisch station.

FINISHERS
Experienced on furniture.
Sterling Wood Mfg.,
1858 Hastings.

FIREMAN
with engineer's license, for boiler room in defense plant.
Solar Mfg. Corp., 4501 S. Western-bl.

FIREMAN
High pressure boilers; steady work.
INTERNATIONAL TAILORING CO.
847 W. Jackson-blvd.

Food factory—70c per hr.; chance for advancement. Apply Mayfair Food Products, 2530 Indiana. Mrs. Block.

Foreman—Coil winding dept. Experienced in set-up of Dudlow mach. Excellent post-war future.
Mr. Robertson. Seeley 5460.

Foreman—To supervise flat work and finish dept.; capable of handling people, and produce good work. American Laundry, 925 S. California.

Garage night man—Salary $40 week. Apply 1247 N. Wells-st.

—Men—Professions and Trades—

OPPORTUNITIES FOR AMBITIOUS MEN & BOYS

Every man, today, is thinking about his Future. Where will this job lead? What is the post-war outlook for the company? Our interviewers hear these questions asked every day—and They Have The Answers. Your future with Bauer & Black can be whatever You want to make it. Opportunities are unlimited for ambitious, energetic men.

A COMPANY WITH A REAL FUTURE!

Bauer & Black has been in the business for over 50 years. War-time emergency is no new experience. [illegible]

WHAT CAN YOU DO?

We have numerous occupations which require no experience. [illegible] ALL OF THESE JOBS CAN LEAD TO POSITIONS OF RESPONSIBILITY.

JOIN US NOW!
BAUER & BLACK
41 W. 25TH-ST.
[The Near South side at Dearborn.]

FOUNDRY WORKERS
100% war work. Steady; plenty overtime. [illegible]

FREIGHT HANDLERS
CHECKERS.
Shifts 5 a. m. to 2 p. m.; 77½c per hour; overtime after 4 hrs. per day. Apply M[illegible] press. 34th and Justine.

FREIGHT HANDLERS
Permanent [illegible] scale. Time [illegible] Every other [illegible] Fred Olson [illegible] 4724 W. Walton.

FREIGHT HANDLERS
Essential Industry.
Time and ½ after 40 hours.
NATIONAL CARLOADING CORP.
Door 5, House 3, 55 W. Roosevelt-rd.

FREIGHT HANDLERS
11 p. m. to 8 a. m. [illegible] steady; [illegible] Express Co., [illegible]

FREIGHT HANDLERS
PENN R R.
ROOM 208. 363 W. POLK-ST.

FURNITURE MOVERS AND PACKERS
WERNER BROS. KENNELLY CO.
3133 N. HALSTED-ST.

GARAGE MAN—Nights; combination floor man and washer; must be dependable and exp.; good working cond. and wages. 1512 Jarvis-av. Rog. 0028.

Garage handyman—For laundry; highest salary; steady. Eagle Laundry, 2750 Roosevelt-rd.

Garage washer foreman—Night work; permanent; top salary; any age. 3260 Sheridan Rd.-drive. Lak. 3260.

Garage man—6 nights; good pay. 2856 Broadway. Lin. 9383.

GARAGE MAN—Experienced; top wages. 7212 N. Clark-st. She. 7361.

GAS STATION ATTENDANT
No exper. neces. No age limit. Name your own salary. Waggoner's, Madison and Wesley, Oak Park.

Gas station helpers [2]—Experienced tire repair and greasing; $150 mo. 24 E. 63d-st.

GAS ATTENDANT—Greaser; experd.; good pay. 5300 S. Western-av.

Gas station attendant—Apply Austin-blvd. at Harrison-st., Oak Park. Shell.

Gas station attendant, greaser—Part or full time. Apply 3935 Archer-av.

GASOLINE motor hydraulic lift operator—Good sal. Thomas Paper Stock Co., 860 W. Evergreen. Mr. Grossman.

Glass blowers, maintenance men, chief electricians, electricians, draftsmen—Vital def. plant making electronic tubes. Post-war fut. Address H E 152, Tribune

GORDON FEEDER—Good pay. George H. Balch & Co., 530 S. Dearborn.

GREASER AND WASHER.
Col.; exp.; $40 per wk.; steady job. 3300 W. Grand-av. Bel. 1608.

GRINDERS—TOOLROOM
LATHE HANDS.
MILLING HANDS
GENERAL MACHINISTS.
FLOOR INSPECTORS.
Good working conditions.
AHLBERG BEARING CO.
3019 W. 47TH-ST.

GRINDERS.
TOOLMAKERS.
SCREW MACHINE REPAIRMEN.
Pleasant working conditions. Good wages and overtime. Free insurance. Modern cafeteria.
Dole Valve Co., 1913 W. Carroll.

Grinder operator—On Norton external machine. Top rate to exp. man of tool and gauge work, 52 hour 5½ day work week. Toolcraft Corp., 3235 W. Chicago-av.

GRINDERS.
$49 per week; exper. not necessary. Just Mfg. Co., 4610 W. 21st-st.

Grinders—Draft exempt and overage men now being accepted for training in following precision skills: Thread circular form, and slap form grinding; nite and day work; 10% nite bonus; 100% war work. Masterform Tool, 2532 Irving Park-road.

Hand screw mach. set up man—Exp. precision threads, machining small parts. Address H C 407, Tribune.

HARDENER—1 YR. EXP.
2 CYLINDRICAL GRINDERS.
SHAPER HAND.
REPAIR MAN.
JIG BORE OPERATOR.
PLUG AND RING LAPERS, EXP.
SURFACE GRINDER.
ILLINOIS GAGE CO.
7810 W. Addison. Lack. 2050.

Heat treater—Must be capable of assuming complete control of department. Write, giving full particulars. Address E N 183, Tribune.

HOUSEMAN
for small high class furn. apt. bldg.; light work; conven. trans.; $110 mo. Call Mrs. Raes, Lon. 1979 or drop in at the bldg. 4500 Malden-av.

ICE CREAM MAN.
Excellent oppor. for young man to learn post-war profession while earning excellent pay; no Sundays or holidays. GAPER'S, 16 W. Washington, R. 205.

INSPECTORS
Turning or gear cutting inspectors. Will accept some trainees.
ILLINOIS GEAR & MACHINE CO.
2108 N. Natchez [6500 West].

JEWELRY POLISHER
Exp.; good starting salary; 40 hour week; overtime; permanent position. Montgomery Ward, 618 W. Chicago.

JEWELER
Expd. jeweler and stone setter for large industrial org.; good post-war oppty. Address H C 128, Tribune.

JIG BORE OPERATORS
CALL CANAL 3838

LABORERS—STEEL
ARC WELDERS
Experienced or Learners
Burners, Drill and Punch Press Opers.
Grinders, Sprayers, Machinists.
Layout, Maintenance, Janitor.
Material Handlers.
ALSO OFFICE BOY.
54 hour wk. Group insurance free.
E. M. WEYMER CO.
2820 W. Grand-av.

Laborers—For coal hikers. Can earn over $10 daily. 1545 South Cicero-av.

Lathe hands—Beginners; some bench lathe exp.; drill press hands; 54 hr. wk. on precision motion picture equip.; 100% war production; paid vac.; post-war opp. La Vezzi Machine Works, 180 N. Wacker-dr., at Lake.

LATHES, TURRET, BENCH
DRILL PRESS, MILLING MACHINE.
PRECISION INSPECTOR. A-1 operators, thoroly exp., to work on small precision machine parts. Also porter. Pleasant working conditions; 55-59 hrs. per week; 100% war work.
AUTOMATIC BURNER CORP.
1823 Carroll-av. J. Hearst.

Lathe Hands or Machinists
For 100% war work; 48 hr. wk.; highest wages; bring statement of availab.
2756 W. FULTON-ST. KED. 6168.

LATHE HANDS
Must be A-1, for tool and die work.
EDW. KATZINGER CO.,
1949 N. Cicero.

Lathe operators [2] — Essent. wrk.; small shop; 10-15 hrs. overtime per wk.; steady, now and after war.
2333 S. Michigan-avenue.

LAUNDRY ENGINEER
Med. sized linen supply plant needs exp. man; mod., clean equip. Reas. hrs. Exc. sal. Union Linen Supply, 4131 Ravenswood.

LAUNDRY SUPERINTENDENT.
Thoroly versed in all phases of production, to take comp. charge of plant. Present vol. over $8,000; unus. sal., bonus. Address H S 70, Tribune.

LAUNDRY WRINGER MAN
Colored; top wages & meals; early hrs. No Sunday or holiday. Ontra Cafeteria, 231 S. WABASH.

Laundry driver—Draft exempt; excellent oppty. for steady post-war job. Apply after 2 p. m. Red White Blue Laundry, 612 W. 26th.

LAUNDRY WASHMEN
Sorters and packers; excellent pay; permanent. Alert Laundry, 5723 S. State.

LAUNDRY WRINGER MEN—PULLERS; PACKERS. Steady work. Apply Y. M. C. A. Laundry, 12 E. 9th-street.

LAUNDRY WASHMEN.
Also sorters, pullers; $40 wk.; time ½ for overtime. 759 S. Cicero-av.

Laundry wringer man—Puller. Excellent wages. Good hours. Bee Hive Laundry, 2043 Van Buren.

Laundry Washman.
Very good wages, good hours.
BEE HIVE LDRY., 2043 VAN BUREN

Laundry packers and sorters—Essential work; steady. Red, White, Blue Laundry—soft clothes or shirt finishers; good pay. 905 N State. Sup. 3407.
ing fur coats. Keim Furs, 1820 Foster.

LEATHER CUTTERS OR CLICKERS. $1 per hr. guar. Day and night shift. 14 N. FRANKLIN. 2ND FLOOR.

—Men—Professions and Trades—

ALUMINUM COMPANY OF AMERICA

NEEDS 300 MEN NOW!
TO MEET INCREASED PRODUCTION SCHEDULES
NO EXPERIENCE NEEDED
We will train you to do a job and pay you production wages as you learn.
Ideal working conditions, overtime opportunities; [illegible] Apply TODAY and TOMORROW.
ALUMINUM COMPANY OF AMERICA
PLANT EMPLOYMENT OFFICE.
47TH-ST. AT 1ST-AV.
McCOOK, ILL.
OPEN DAILY, 8:30 A. M. TO 5 P. M.
[illegible]

LAYOUT MEN BURNERS
PUNCH PRESS OPERATORS
100% defense war plant. Highest prevailing wages. Universal Metal Fabricators, Inc., 6316 S. Western.

Lead burners—Experienced chemical plant; [illegible]

LINOLEUM CUTTER
RUG KNITTING MACHINE OPR.
[illegible]

Linotype operator; union; nights; stdy. situation. Address H C 248, Tribune.

LITHOGRAPHIC PRESSMAN.
CALL STATE 6945.

LUDLOW OPERATORS
[illegible]

[illegible]

MACHINE TRAINEES
INSPECTORS.
GEAR CUTTERS.
TURRET LATHES, ENGINE LATHES.
MILLING MACHINES.
MACHINE REPAIRMEN.
SURFACE GRINDERS.
SIZMATIC GRINDERS.
PRECISION GRINDERS.
WORM THREAD GRINDERS.
LABORERS AND SWEEPERS ALSO.
ILL. GEAR & MACHINE CO.
2108 N. NATCHEZ.
NORTHWEST SIDE. 6500 WEST.

MACHINE HANDS
MATERIAL HANDLERS.
PUNCH PRESS HELPER.
No experience necessary. Defense plant.
AETNA BALL BEARING MFG. CO.
4600 W. SCHUBERT.

MACHINE SHOP
Will train for machinist trade.
Night shift; 10% bonus; 54 hr. week.
Central Scientific, 1700 Irving Park.

Machine Operator
PUNCH PRESS WORK
Quality Hdwe., 5823 N. Ravenswood.

MACHINE SHOP FOREMAN.
Estab. metal fabrication plant needs capable man to supervise well equip. mach. shop. Must know tool and die making thoroughly. Exc. post-war future. Address H C 212, Tribune.

MACHINE SHOP FOREMAN.
100% WAR WORK.
Capable of supervising dept. in plant producing optical instruments; perm. position. Address H C 256, Tribune.

MACHINE DESIGNER
for special machinery. Ideal working conditions. Good wages. Address H E 213, Tribune.

MACHINISTS.
With at least 6 yrs.' exp.; operate all types of machine tools, read drawings, tool room work.
Apply Hotpoint, 5660 W. Taylor.

Machine operators — Men mechanically inclined; learn to run envelope mach. Day or night shift. Apply till 10 p. m.
COLUMBIA ENVELOPE CO.,
345 W. Hubbard. Sup. 1451.

Machinist—All around; day or night work; 45 to 60 hrs. weekly; time and ½ after 40. N. R. K. Mfg. Co., 5644 N. Western.

MACHINE OPERATORS.
to operate punch press, drill press, and turrent lathe; also welders and assemblers. Apply 325 N. Hoyne, 1st fl.

MAINTENANCE MAN
Neon exper.; good pay. Seeley 8871.

Masseurs for health club. Charles H. Alman, 135 S. La Salle. Dea. 4580.

MACHINE HANDS—DAY WORK.
4630 HARRISON.

MAINTENANCE MAN
Steady; good pay; all around work; furniture store; Wed. afterns. off. S. I. Frank & Son, 2412 W. North-av.

MATTRESS FACTORY.
Fillers, hand finishers, general help; full time; steady work; good wages. Sealy Mattress Co., 3140 W. Roosevelt-rd. Phone Va Buren 0870.

MECHANICS.
ELECTRICIANS.
UPHOLSTERERS.
PAINTERS.
THE PULLMAN CO.
35 W. Jackson, Room 42
or 2829 W. Madison.

Mechanic or helper—Maintenance; good chance to learn for post-war work; draft exempt. Bordo Products Co., 2035 Calumet-av.

MECHANICS—For truck and Loco. steam crane repair; union rate of pay; steady job. Koeller, Holland Coal Co., 1424 Elston-av.

MECHANICS—GREASERS
Trans-American Freight Lines, Inc.
1130 W. CERMAK.

MECHANIC
For drug store equipment.
Call Delaware 1311.

Mechanics and gas man—Union scale; gd working cond. Hayes Freight Lines, 2803 S. Calumet. Calumet 3510.

Mechanic — Washing machine experience. 7437 Cottage Grove-av.

MECHANIC or apprentice—Def. work.
Tractor & Equipment Co.,
3515 W. 51st-st.

Mechanical engineer-draftsman — Must know trigonometry, engineering mechanics, and machine design; for ball and roller bearing design and application layout analysis; under chief engineer. 939 W. 120th-st.

MECHANICAL ENGR.-DRAFTSMAN.
Printing press; experience preferred.
THE CUNEO PRESS, INC.
465 W. CERMAK-RD., 2D FLOOR.

Milling, engine turret lathe operators—Steady work. Apply after 9:30 a. m. 2505-19 So. State.

MOLDERS
on light aluminum sand castings; 100% war work. Birtman Electric Co., 4140 Fullerton-av.

MOLDER—Expd. man to work in experimental foundry; good oppty. See Mr. Schoemaker, Armour Research Foundation, 3350 S. Federal-st.

MUSICAL INSTRUMENT repairmen—Expd.; FOR BRASS INSTRUMENTS. FOR REED INSTRUMENTS:
good pay; good hours.
LYON & HEALY
243 S. WABASH.

News ink man—Must have Colloid mill experience; state exp. and salary expected. Address H J 353, Tribune.

NIGHT INSPECTORS
2d shift; experienced in surface plate, die stampings, inspection, and in use of Micrometer, Verniers, Rockwell and Brinnell gauges.
ZENITH RADIO CORP.
5801 W. Dickens-av.

OFFICE METHODS ENGINEER to head dept. Exp. in mercantile order handling procedures time and motion studies and incentive plans pref. State draft status. Address H E 322, Tribune.

OFFSET
Platemkr., deep etch and albumen exp. Offset Layout, careful workman; days.
JOHN DICKINSON SCHNEIDER,
833 N. Orleans-st. Call Del. 4000

Offset pressman—Out of draft; Webendorfer exper. necessary; steady; days; good oppor; $1.60 hr.
Address H C 287, Tribune.

Offset plate maker for second shift in plant doing essential govt. work.
Address H C 253, Tribune.

OPERATORS
Turret lathe. Gear cutter.
Vert. boring mill. Tool grinder.
Day and nite shifts; perm.; near loop; will train; draft exempt persons having aptitude; 55 hr. week.
Pyott F. & M. Co., 319 N. Morgan.

OPERATORS
Printing press and slitter; also general factory help; corrugated box manufacturer; 60 hours per week; time and ½ over 40 hrs. American Box Board Co., 407 E. 25th-st.

Operator—On fur machines and cleaning. Laundry, 612 W. 26th-st.

OPTOMETRIST
$60 sal., plus liberal comm. Ground floor off.; good opp. for reliable man.
ADDRESS T 266, TRIBUNE.

OPTOMETRISTS
Dept. store work; steady. Call Dr. Appel. Wabash 9800, Ext. 122.
GOLDBLATT BROS.

ORDER CLERK
Small machy. mfrs.; must read blue prints and use typewriter; near loop. Monroe 4348, Miss Elsy.

Ornamental iron workers [2]—Layout and set-up men for welders [2]; shop helpers [2]. Fabricating & Welding Specialists, Inc., 12246 S. Halsted.

—Men—Professions and Trades—

MILLS

We need the following men to work on essential war production.
PLENTY OF OVERTIME.
Top wages. Days and nites.
Aircraft Gas Welders.
Power Brake Operators.
Planishing Machine Operators.
Turret Lathe Operators.
Drill Press Operators.
Engine Lathe Operators.
B. & S. Automatic Screw Mach. Operators.
Dingmen and Metal Finishers.
Spot Welders.
Assemblers.
Packers and Box Nailers.
Multi-Spindle Screw Mach. Oper.
Sprayers.
Bench Lathe Operators.
Process Inspectors.
Production Follow Up.
APPLY EMPLOYMENT OFFICE.
Mills Industries, Inc.
4100 Fullerton-av.

DRILL PRESS OPERATORS. [illegible]
PHONE SEELEY 0734

OPTICAL MECHANIC.
[illegible]

[illegible]

PACKERS
[illegible]
time or new night shift, 5 p. m.-9 p. m.
A. C. McCLURG & CO.
333 E. ONTARIO-ST.

PACKERS.
Permanent positions; good opportunity
CENTRAL CAMERA CO.
228 S. Wabash, 2d floor.

Packer and order fillers — Permanent positions; 40 hr. week. Garden City Educational Co., 27 S. Wabash-av.

Packer and box mkr.—Essen. N. S. plt. Denoyer Geppert Co., 5235 Ravenswood.

Painter—Take charge paint dept. large clean, modern shop; good hours and working conditions.
City Motor Service,
3301 N. Halsted.

PAINTER
Maintenance. Must know color mixing. Permanent connection. Park Dearborn Hotel, 1260 N. Dearborn.

PAINT SPRAYER.
For light spray work.
Good pay. Steady work.
E. Leganger & Co. 925 W. Chicago.

PAINTERS
Permanent position; vacation with pay. Chicago Athletic Assn., 12 S. Michigan.

PAINTER, $135
For nr. north side furn. apt. bldg.; permanent. 443 Wrightwood. Lin. 4600.

Painting-spraying foreman for light metal stampings; exp. to supervise operation of spray rm.; post-war oppty.; highest wages pd., with overtime. Auto Radiator Mfg. Co., 209 S. Indiana.

Painters and wall paperers—Steady work; good pay. Apply ready for work. 7:30 a. m. 7444 Cottage Grove.

Painters, sanders, helpers—Year round; good pay; boat exp. preferred.
Chris-Craft Boat, 2490 S. Ashland.

Painter-Spraying—Part time; any hours you like; day or eve., including Sunday. Web. 2918.

Painters and Paper Hangers—$1.25 per hr.; good to Dec. 1. Berkshire 2504.

Painter—Union man.
Van Buren 5523. Call evenings.

Painter—Colored; for hotel work. Bit. 460. 732 Bittersweet-pl. [4100 North]

Painters—$156 per month.
Edgewater Beach Hotel, 5349 Sheridan

Painters—Union. Year around work. Blechman Dec. Co., 2907 N. Clark-st.

PAPER MAKERS.
ESSENTIAL WAR WORK.
POST-WAR JOBS ASSURED.
MACHINE TEND., $1.25 PER HR
BACK TENDERS, $1.10 per hour.
HELPERS, $1.00 per hour.
BEATER LOADERS, $1.00 per hour
Call Mr. Crane at Mohawk 5700.

PATTERN MAKERS—WOOD
OILERS
GRINDERS DIE SINKERS
INSPECTORS HEATERS
TOOL MAKERS
SHOT BLAST OPERATORS
LATHE OPERATORS
FOUNDRY WORKERS
SAND SLINGER OPERATORS
LIFT TRUCK OPERATORS
MACHINE OPERATORS
SHEAR HELPERS
SWEEPERS, COAL PASSERS
6 DAY WEEK. 100% WAR WORK
PETTIBONE-MULLIKEN CORP.
4710 W. DIVISION.

PATTERN MAKERS
TOOL DESIGNERS AND DRAFTSMEN
Lindahl Foundry Division of
AMERICAN GEAR AND MFG. CO.
5900 Ogden-av. Craw. 1800

Photographer—Prefer man exp'd in child and baby photos; sittings taken in studio 4 days each week; home portraits taken 2 days each week; salary open. Berwyn 266.

Photo finisher and darkroom man—Exp. necessary. Attractive salary. State qualifications. Address H C 148, Tribune.

Photographic printer in commercial studio. Permanent; essential work; good opportunity; pleas. surroundings. Apply 14 N. Michigan. Room 301.

Photostat operator, experienced; male or female; state qualifications and draft status. Address H J 561, Tribune.

Photographers—3 exp. home portrait; good salary. Chicagoan Studio, 1575 W. Ogden.

Physician—To act as assistant in estab med. ofc. Gen'l. work. Post-war security. State age, exp.; replies confidential. Address H R 362, Tribune.

Plasterer—First class; experienced; old work; steady. Erickson, 1018 N. Clark.

POCKET MAKERS
on army raincoats, and operators for plain sewing.
ATLAS RAINCOAT MFG. CO.
836 W. Roosevelt-rd. 1st floor.

POLISHERS AND GRINDERS.
Also hand filers; 100% defense work. Night, day shifts. 2756 S. Trumbull

Polisher—Exp. not necessary. Hershon Jewelry Mfg. Co., 27 E. Monroe, R. 802.

PORTER—Colored, to assist in shipping room. 224 N. Loomis-st., 4th flr.

Porter—Also exp. driver for pt. time work. Newberry Mtrs., 1025 N. Clark.

PRECISION INSPECTORS.
Exp. war production on small metal parts; steady work; plenty overtime; bonus. Apply in person. Jas. P. Marsh Corp., 2073 N. Southport.

PRESS FEEDER, CYLINDER.
LINOTYPE OPERATOR.
HAND COMPOSITOR.
MAKEUP MAN.
Day or night. Union.
GENTRY PRINTING CO.
732 S. SHERMAN-ST.

PRESS HELPER
to work nights on offset press; real opportunity; good future.
Gartner & Bender, 1104 S. Wabash.

PRESSERS.
Expd. in better women's garments. Apply 7th floor, employment office.
CHAS. A. STEVENS & CO.,
19 N. STATE.

PRESSERS.
Work in largest dry cleaning plant in city; good wages; liberal bonus; good working cond. Michigan Cleaners, 1339 W. 63d. Normal 5400.

Presser, with all-around exp., for N. Shore cleaning plant; top wages, vacation with pay, other benefits provided. A. W. Zengeler Co. Win. 898.

Presser—Gent's; exp.; steady; good wages. Cardinal Cleaners, 5029 S. Cottage Grove.

Presser—Colored; on men's suits; expd.; good wages; good hours; permanent job. 2002 W. Division-st.

Presser—Experienced on men's wear ing apparel; steady job. Happy Day Cleaners, 2605 W. Armitage.

Presser — Hoff. mach.; piece or day work; steady. 6228 Cermak.

Pressers—Perfecto Cleaners, 821 Emerson, Evanston. Bri. 8402.

PRESSER—Steady work. Good pay. Briargate 6733.

Presser—All around; steady; gd. pay. Velvetone Cleaners, 5001 S. Loomis.

Pressers—Exp., for cleaning plant; good wages, 1½ time. 2807 Montrose.
Pressers—Steady work; good pay.
6416 W. Cermak-rd.

PRESSERS — EXPERIENCED ARTISTIC CLEANERS, 739 S. CICERO.

PRESSMEN
for Kelly-B Miller Simplex, Little Giant presses. Also multigraph operators, and multi-color feeders; day or night; good pay.
CALL VICTORY 3240.

PRESSMEN—KELLYS
KRAMER'S, 2959 N. OAKLEY.
WELLINGTON 6333.

PRESSMAN—OFFSET
Gen. exp. L. S. B. Harris; stdy.; union. Shattock & McKay, 426 S. Clinton.

Pressman—Kelly B; good pay; steady position. Address H E 383, Tribune.

—Men—Professions and Trades—

LION MFG. CORP.

NEEDS EXPERIENCED AND INEXPERIENCED HELP
Important War Work
Brown & Sharpe Set-Up
Thd. Mill. Hor. D P Set-Up
Tool Cutter Grinders
Kingsbury Helpers
Plating Room Helpers
Burring Dept. Helpers
Routing Clerks
Material Distributors
Maintenance Helpers
Laborers
Bench Inspectors
Receiving Dept. Helpers
Shipping Dept. Helpers
General Machine Shop Help
Parts Assemblers
Factory Porters
Apply with PROOF OF CITIZENSHIP
2640 BELMONT-AV.

THE BUDA CO.
Requires Experienced and Inexperienced
[illegible]

PRINTER-COMPOSITOR
[illegible]

PRINTING
[illegible]

PRINTER
[illegible]

PRINTING INK COLOR MATCHER
[illegible]

PUNCH PRESS OPERATORS
[illegible]
We can use several exp. on small metal parts. Good wages. Essential war industry. Felt & Tarrant Mfg. Co., 1735 N. Paulina.

Punch press operators—Experienced or inexperienced; gd. wages; 54 hr. wk.; day and nite work; clean plant; all vital war work; automatic increases. Bloomfield Industries, 3333 S. Wells.

PUNCH PRESS OPERS.
100% war work; must be able to work nites. Acme Steel, 2840 Archer.

Punch press operator—Steady work; experienced. 1259 S. Campbell.

RADAR
Drill press operators.
Inspectors, with or without exp.
Day or night; 60 hour week.
Vandercook & Sons, 900 N. Kilpatrick.

RADIO
100% WAR WORK.
MACHINIST.
BENCH MACHINIST.
WIREMEN—INSPECTORS.
PHASERS—JANITORS.
TESTERS—ASSEMBLERS.
PRESS WIRELESS, INC.
2743 Southport, cor. Diversey-South.

RADIO REPAIRMAN
AND INSPECTORS
PACKERS. TRUCKERS.
MISCELLANEOUS.
ADMIRAL CORP.
3815 ARMITAGE-AV.

RADIO
Electronic spells a future for you. Start now as a packer, shipper, stock clerk, inspector, warehouse man.
MOTOROLA
Galvin Mfg. Corp. 4545 W. Augusta-bl.

RADIO—RADAR
Men as assemblers and experienced inspectors and calibrators of Radar equipment. Chicago Apparatus Co.
1735 N. ASHLAND-AV.

Radio repairman—Steady work; good wages. Call Rad. 2323.

Receiving Clerks—Packers
STOCK CLERKS.
GOOD PAY. No experience necess.
LYON & HEALY WAR PLANT
1423 W. LAKE-STREET.

Refinisher—Take charge refinishing for lge. office furniture co. in loop; perm. job; gd. sal. Cen. 5858.

Refrigeration shop foreman—Knowl. of domestic refrig. desirable but not necessarily req.; over 38; good pay; stdy. work; exc. post-war opps. Interview by appt. only. Bel. 1000.

REPAIRMAN
to service and repair addressing machines. Mechanically inclined. No exp. necessary, age no barrier. Starting rate 90c. Address H J 75, Tribune.

Repairmen—Coin operated phonographs; steady work; best pay in city; only exp. men with auto need apply. Universal Automatic Music Co., 1506 E. 67th-st., Mr. Williams. No phone calls.

Roofers—Flat and steep. Steady work. Apply Mager, 6040 Broadway.

RUG MEN
for washing rugs on platform.
N. PREIB & CO.,
4222 W. Madison.

RUG CLEANERS—EXPERIENCED. ALSO HELPERS. 218 E. 71ST-ST.

SALES ENGINEER—Yg. men, mech. or elec. engr. educ., expd. in tech. sales fields and maint. pref. Good pay. Call in person.
Magnaflux Corp., 5900 Northwest-hwy.

SALES ENGINEER.
Mech. eng. educ. pref.; willing to travel; 100% war wk.; gd. post-war future; state qualifications and salary in first letter. Address H J 170, Tribune.

SAW HANDS SHEAR HAND
Expd.; also men factory work; no exp. necess. 100% war work; exc. pay. Gen. Laminated Prod., 2857 S. Halsted.

SCREW MACH. MGR.
Nationally known mfr. wants exper. mgr. and opers. for automatic screw mach. dept. Must lay out work and set up for production. Perm. job; good future assured.
Address H D 266, Tribune.

SERVICE MANAGER
Familiar handling details in Serv. dept. with large motor carrier; good sal.; car allowance. Vic. 7400. R. G. Joy.

Service man—Beverage vending route; good post-war future; $50 per week. United Beverage Co., 1251 S. Michigan.

SERVICE man—For office machines repair dept. Wab. 3335.

Set-up men and automatic screw mach. oper.; also trainees. Sup. 5122. Harco Eng. Co.

SET UP MEN
AND OPERATORS
BROWNE & SHARPE
SCREW MACHINES.
APPLY F. H. NOBLE & CO.
559 W. 59TH-ST.

Setup man — Experienced, for punch press. Hallicrafters Co., 2611 Indiana. Cal. 1600.

SHEET METAL WORKERS.
Expd. on all types of work; simple and intricate shapes; 54 hr. wk.; day work. J. MALL TOOL CO.
7740 SOUTH CHICAGO-AV.

SHEET METAL
Experimental layout men; full or part time. Radiad Service, 720 Schubert-av., rear. Buckingham 4800.

SHEET METAL ENGINEERS
Estimating or time study exper. Post-war future in sheet metal mfg. plant. Address H D 270, Tribune.

SHIPPING CLERK ASSISTANT.
Essential north side plant; exp. preferred. See Mr. Meyer, Denoyer Geppert Co., 5235 Ravenswood.

SHIPPING CLERK, ASSISTANT.
Good pay. Steady post-war employment.
GOOD WORKING CONDITIONS.
1401 W. NORTH-AV.

[Continued on following page.]

Men—Professions and Trades

[Continued from preceding page.]

OPPORTUNITIES
INTERNAL GRINDERS
EXTERNAL GRINDERS
TOOL AND CUTTER GRINDERS
ENGINE LATHE OPERATORS
TURRET LATHE OPERATORS
HEAT TREAT HELPERS
WELDER
INSPECTOR
MACHINE DRAFTSMAN
HAND TRUCKERS
JANITORS
LABORERS
SWEEPERS
See Us Today
Will Train on Job
60 HOUR WEEK
70 HOUR PAY
10% NIGHT BONUS
FOOTE BROS. GEAR & MACHINE CORP.
5219 S. WESTERN-BLVD.

ILLINOIS DIVISION.
Bendix Aviation Corp.
505 N. SACRAMENTO-BLVD.
[illegible]
INTERVIEWING DAILY.
505 N. SACRAMENTO-BLVD.

Shipyard Workers
MACHINISTS YARD MEN
SHIP FITTERS
BOILER MAKERS
HELPERS AND LABORERS
CALUMET SHIPYARDS
94TH AND SOUTH CHICAGO-AV.

SHIPPING ROOM MEN [illegible]

SHIPPING CLERK [illegible]

SHIPPING ROOM HELPER [illegible]

SHIPPING CLERK [illegible]

SHIPPING ROOM HELP [illegible]

SHOE WORKERS
FULL TIME WORKERS. [illegible]
THE FLORSHEIM SHOE CO.
341 W. ADAMS-ST.

SHOP LABORERS [illegible]

SPOTTER [illegible]

SPOTTER—GENT'S [illegible]

SPOT WELDER—DAY WORK [illegible]

SPRAYER [illegible]

SPRAYER [illegible]

STOCK HANDLER
FREIGHT PACKER.
PARCEL POST PACKER.
HORDER'S, INC.
231 S. JEFFERSON.

STOCK MEN
Packers, order fillers and general warehouse work. $30 per week to start; clean, light, airy. Ace Hardware Corp., 1319 S. MICHIGAN.

SWING SAWYER.
Steady work with plenty overtime at time and one-half. Turner Mfg. Co., 2309 S. Keeler-av.

SWITCHMAN
Exper. or inexp.: liberal age limit.
N. Y. C. R. R., 63d and State

TAILOR—Experienced on ladies' garments. 506 Main-st., Evanston.

Tailor—On men's costume coats. 207 S. Wabash-av., Rm. 503.

TEMPERATURE MAN
Packing house experience preferred.
AGAR PACKING & PROVISION CORP.
4057 S. UNION-AV.

Tinners—6828 S. Chicago-av. Wentworth 9450.

TIRE RECAPPERS
Vulcanizers, exp., will teach trade with good pay. Ess. ind. 2483 Milwaukee.

Tire inspectors—No experience nec.; 80c per hour to start. Apply 8 a. m., 2801 W. 47th-st.

TOOL ENGINEERS
PROCESS MEN
TOOL DESIGNERS
TOOL DESIGN CHECKERS
DETAILERS DRAFTSMEN
MECHANICAL ENGINEERS
LA SALLE DESIGNING CO.
628 W. Lake-st.

TOOL DESIGNERS
MACHINE DESIGNERS.
DETAIL DRAFTSMEN.
TOP RATES TO FIRST CLASS MEN.
AIRCRAFT PRODUCTION ENGIN'RS.
1834 W. 59TH-ST.

TOOL DESIGNERS.
ESTIMATORS.
EXPERIMENTAL ENGINEER.
DETAIL MAN—MECHANICAL.
Old est. firm engaged in essential war work; good wages, overtime opport.; exc. post-war future; desirable loc., Chgo. met. area.
Address H C 167, Tribune.

TOOL AND DIE MAKERS
Night positions open only. Top pay. 10% night bonus. 100% war work. Plenty of overtime.
O. D. Jennings & Co. 4309 W. Lake-st.

TOOL MAKERS
60 hrs. a wk.; must have exp.; $1.55 hr.; 10% bonus for night work; vacations with pay. 4401 N. Ravenswood.

TOOL AND DIE MAKER
100% war work; top-notch men only; pay up to $1.75 hr.; ideal work. cond. H. & H. MFG. CO., 312 W. ONTARIO.

TOOL AND DIE MAKER
APPLY
Arnold Schwinn & Co.
1718 N. Kildare.

TOOL AND DIE MAKERS
MILL AND LATHE HANDS.
1ST CLASS TOOLROOM ONLY.
1834 W. PETERSON. HOL. 5778.

TOOL INSPECTORS
Toolroom exp. on small gauges, tools, and dies. CHICAGO FLEXIBLE SHAFT CO., 5600 W. Roosevelt-road.

Tool makers, turret lathes, engine lathes, screw mach. opers., and set-up men. Aviation Tool & Engineering Co., 2250 W. North-av.

TOOL AND DIE FOREMAN
for jobbing shop. Top rate. Post-war opportunity for A-1 man.
Address H E 210, Tribune.

TOOL AND DIE MAKERS.
Expd. Ruskin Products Co., 5622 N. Broadway. Lon. 8085.

Tool and die makers—Radiant Tool and Die Corp., 5761 W. Grand-av.

Men—Professions and Trades

Campbell Soup Co.
CENTRAL DIVISION.
[illegible]
2550 W. 35TH-ST.

TOOLROOM HELP WANTED
LATHE HANDS.
HORIZONTAL BORING.
MILL OPERS.
GRINDERS.
JIG BORE OPERATORS.
MILLING MACHINE OPERS.
JIG AND FIXTURE BENCH HANDS.
MASTER MACHINE TOOL CO.
925 W. NORTH-AV. MICH. 1321.

Trailer Mechanics. [illegible] Fruehauf Trailer Co., 2553 Archer.

TRIM sawyer and belt sander—[illegible]

TRUCK DRIVER [illegible]

TRUCK DRIVERS [illegible]

TRUCK DRIVER [illegible]

TURRET LATHE OPERATOR [illegible]

WAREHOUSE MEN
RETAIL STORE
PERMANENT POSITIONS NOW
[illegible]
MONTGOMERY WARD & CO.
SOUTH SIDE OF STREET

WASHING MACHINE REPAIR MAN. [illegible]

WATCHMAN AND OPTOMETRIST [illegible]

WELDERS [illegible]

WELDERS—COMBINATION [illegible]

WOODWORKERS [illegible]
GULBRANSEN CO.

WOODWORKERS [illegible]
SLINGERLAND DRUM CO.
1325 BELDEN-AV.

WOODWORKERS [illegible]

STEADY JOBS
with high starting rates for disc grinder, drill press, and punch press. Also shipping room clerks and helpers. Vacations with pay. Free insurance and excellent post-war opportunities. McDonnell & Miller, 361 W. Superior-st.

EXPD. MEN FOR WAR WORK.
BENCH MACHINISTS.
MILLING MACHINE HANDS.
ENGINE LATHE HANDS.
EXTERNAL GRINDER HANDS.
$1.25 per hour for 49 hour week, time and ½ over 40 hours. Apply:
F. B. Redington Co., 112 S. Sangamon.

Leading pump mfr. has following jobs available:
TURRET LATHES
ASSEMBLERS
MILLING MACHINE
PLANT MAINTENANCE.
No post-war conversion problem.
H. Tuthill Pump Co., 939 E. 95th-st.

MEN [10]—STRONG.
Shipping, receiving.
Good pay; white.
Overtime work.
Very fine working conditions.
Mr. Jackson, 1st fl., 30 W. Hubbard-st.

MEN—STEADY JOBS
SPRAYERS PLATERS' HELPERS
MILLWRIGHT SHOP LABORERS
GREAT LAKES PLATING.
1715 N. Bosworth.

MEN
Cloth spreaders, also shipping room help; no exp. necessary; clean, easy work; time and ½ over 40 hrs. 230 S. Franklin, 4th floor.

MEN.
Factory work; no exp. nec. Steady. Gd. pay, time and ½ for overtime; good transp. HOLLOWAY CANDY CO., 308 W. Ontario-st., at Franklin-st.

MEN
STOCK HANDLERS. PACKERS.
Draft exempt; no exp. required; not a job for duration; vacation with pay. The Spool Cotton Co., 740 W. Adams.

Time study engineer—Exp. in time and motion study. For permanent position, 6 day week. For interview call Interocean 9500, local 250. Acme Steel Co., 134TH AND PERRY.

Men for Factory Work
Phoenix Metal Cap Co.
2444 W. 16th-st.

GENERAL SHOP WORKERS.
Several openings for able bodied men. No experience required. Good wages, good working conditions.
Hannifin Mfg. Co., 621 S. Kolmar.

Man—21 to 35, draft exempt and physical handicap, to train for motion time study engineer; permanent, good starting salary; near Chicago; essential industry. Address K M 13, Tribune.

MEN
Defense workers. Good pay. Permanent work now and in peace time.
1920-50 CLYBOURN

MAKE $8-$12 PER DAY
Our pin setters make big money; pay daily. Apply after 2 p. m.
Lawrence Bowling Alley, 1820 Lawrence

WAR WORK—LOOP
Capable man to handle shpg., rec'g., stkrm., toolrm. and mat. conts.; exp. des. 30 W. Lake. Mr. Crane. Ran.5494.

MEN—SHOP WORK
No experience necessary, however some previous machine shop exp. desirable. Continental Can Co., 7600 S. Racine.

5—LABORERS—5
70c per hr., advance to machine at higher scale; overtime at time ½; 100% def. 1622 W. MONROE AT OGDEN.

Men who can make tire reliners and tire boots—Highest wages. Essential business; post-war opportunity. R. Fishman & Son, 242 E. 16th-st.

MAN—SOME ELECTRICAL EXPER. SHOP WORK AND SERVICE CALLS. Paasche Airbrush Co., 1909 Diversey.

WANTED—OPTICIAN, SALARY $200 PER MONTH PLUS $200 YR. BONUS. PHONE AURORA 4534.

Man—To work in shipping room; exp. unnec. Smoler Bros., 2300 Wabansia.

Men—Drill press, expd.; 80c hr.; days; 55 hrs. 512 S. Peoria, 5th fl.

Men—Professions and Trades

The Chicago Screw Co.
Drill Presses, Milling Machines, Tappers, Slotters, Speed Lathes, Grinders, Boring Mills, Broaches, Punch Presses, Tool Grinder Trainees, Janitors, Material Handlers, Shipping Room Hands, Maintenance Labor, Scalers, Chasers, Checkers, Chip Sifters, Inspection Trainees, Truckers, Washers.
PART TIME WK. ALSO AVAILABLE AFTERNOONS OR EVENINGS IN SOME DEPARTMENTS.
APPLY AT EMPLOYMENT OFFICE DAILY, 7 A. M. TO 7 P. M. SUNDAYS, 10 A. M. TO 2 P. M.
1026 S. HOMAN-AV.

ROCK-OLA
NEEDS
GAUGE DESIGNERS
TOOL DESIGNERS.
TOOL MAKERS
SR. SET-UP MAN.
FURNITURE ENGINEER.
UPHOLSTERERS
Cutters, springers, wood workers, helpers, routers, planers, sawyers, shapers, finishers, assemblers.
PHONE
RANDOLPH 3260

Day and Night Work
Janitors. Stockmen.
Grinders. Order Fillers
Die Setter. Setup Men.
Riveter. Receiving Clerk
Guards. Floor Inspectors.
Assemblers. Drill Press Opers.
Punch Press Operators.
Box Makers.
Hand Screw Machine Operators.
Automatic Screw Machine Operators.
Adjuster. Shipping Clerk.
Welders. Laborers.
COOK ELECTRIC CO.
2701 SOUTHPORT

GEORGE S. MAY CO.
needs plant men with experience in one or more of the following:
WAGE INCENTIVE PLANS.
TIME STUDY, PERFORM. STANDS.
JOB EVALUATION.
STANDARDIZATION, ANALYSIS.
PRODUCTION CONTROL, PLANNING, SCHEDULING.
MANUFACTURING METHODS.
MACHINE AND TOOL DESIGN.
PLANT LAYOUT AND EQUIPMENT.
ORGANIZATION AND GENL. MGMT.
Immediate opty. Essential Industry. Exc. POST-WAR future. U. S. citizen, free to travel. SEE PERSONNEL MGR. 840 N. MICHIGAN-AVENUE.

BRACH'S
NO EXPERIENCE NEEDED
Help make and ship candy rations, essential food products and candy.
FULL PAY FROM THE START.
Machine opers., packers, cooks, helpers, truckers, mixers, operators, grinders, feeders, catchers, casers, stockmen, pickers, bakers, receiving men, ship. help. Free uniforms and laundry; good meals below cost; permanent work. Interviewing daily, also Tuesday, Wed. and Thursday evening. Mansfield 1200.
APPLY AT
4656 W. Kinzie, 4117 W. Madison,
3418 W. 26th-st. 6212 W. 22d-st.

MEN—BOYS
Old established firm now engaged in war work will train you to operate hydraulic press, square shear, calender, slitter, punch press, or to work as die setter, die setter helper, molder, oven tender, fiberizer, stock cutter, oiler, packer, stock man, material handler, laborer, sweeper.
UP TO 60 HOURS' WORK.
UP TO 70 HOURS' PAY.
VICTOR GASKET CO.
5750 W. Roosevelt-rd.

General Factory Jobs
MEN—100% WAR WORK
Steady; mfg. plant; day or night; 48 to 60 hour week. Openings for:
WAREHOUSE MEN. TRUCKERS.
ETCHING HELPERS. PLATG. HLPRS.
KICK PRESS HELPERS. SHIPPERS.
JANITORS. WATCHMEN.
SANDERS. SILK SCREENERS.
REPAIR MEN. STOCKMEN.
TANKMEN. LABORERS.
CROWE NAME PLATE CO.
1749 GRACE-ST. BIT. 4277

INLAND RUBBER CORP.
Payroll Supervisor.
Millwrights.
Laboratory Helpers
Watchmen
Machine Operators
Compound Men
Buffers
Warehouse Men
Recap Men
Helpers
Shipping Foreman.
Shipping Clerk.
STEADY WORK WITH GOOD PAY.
WENTWORTH-AV. AND 27TH-ST.

BRAD-FOOTE GEAR
NEEDS
BORING MILL TURRET LATHE
GRINDERS—Int., ext. and tooth
PLANT LABORERS
INSPECTORS [NIGHTS]
MACHINE SHOP TRAINEES
TRUCKERS SWEEPERS
ELECTRICIAN—REPAIRMAN
HEAT TREATER
MECHANICAL ASSEMBLY
1306 S. CICERO-AV.

MEN—BOYS
NOW'S THE TIME TO START IN
RADIO-RADAR
Assemblers. Stock Selectors.
Tube Winders. Inventory Clerk.
Impregnators. Order Scheduler.
Degreasers. Material Handlers.
Testers. Bench Workers.
Chicago Transformer
CORPORATION. 3501 W. ADDISON.

WAR PLANT WANTS:
Boy-Maint. Helper. Orderlies.
Mach. Repair Man. Millwright.
Floor Inspector. Bench Hands.
Tool Inspector. Spray Painter.
Machine Oper. Trades Helpers.
UNION SPECIAL MACHINE CO.
416 N. FRANKLIN-ST.

Laborers. Forge shop helpers
Gen. factory labor. Matl. handlers
Riggers. Repair machinists
Plant guards. Stockmen.
48 hour week.
Merit increases.
TAYLOR FORGE
1409 S. CICERO

CHICAGO PUMP CO. NEEDS
oper. vertical turret lathes, hor. boring mills, and turret lathes. Also need assemblers, laborers, and machine shop trainees. Plant doing war work. Good post-war prospects in public works field. Apply 9 a. m.-5 p. m., 2300 Wolfram-st., or call Brunswick 4110.

WAR JOBS AT ONCE
BUTCHERS. PORK BONERS.
GENERAL FACTORY LABOR.
CHITTERING WASHERS.
CURING DEPT. HELPERS.
DAY AND NITE SHIFTS.
AGAR PACKING. 4057 S. UNION.
1 blk. east of Halsted and L sta.

100% WAR WORK
POLISHERS.
DRILL PRESS OPERATORS.
HOT PRESS OPERATORS.
SCREW MACHINE OPERATORS.
HARVEY METAL CORPORATION.
74TH AND PAULINA-AV.

MEN—FOR PAINT & VARNISH PLANT—Roller Mill Men Mixers Fillers Laborers.
Excellent post-war opportunities; insurance plan; vacation. See Mr. Husted. Barrett Varnish Co., Cicero, Ill. Crawford 0362.

RAILWAY EXPRESS AGENCY
FULL TIME.
EXPRESS HANDLERS.
CHAUFFEURS—GARAGE MEN.
EXTREMELY GOOD PAY.
Employment office, 410 N. Milwaukee

MEN.
Machinery maintenance men and bench machinists to work on automatic equipment; gd. post-war fut. Ap. 8:30-4:30.
DIXIE CUP CO.,
401 N. WESTERN-AV.

MEN
Warehouse and food processing depts.
77½c per hour to start.
Overtime. Ideal working conditions.
JOHN SEXTON & CO., 500 N. Orleans.

COLORED
to help in loop rug concern, folding and rolling rugs. Exp. and age not important, but willingness and dependability ess. Call Fra. 8800, Mr. Armen.

PRODUCTION WORKERS
Light machine work. Top wages with clean and pleas. working conditions. Tool Masters, 710 W. Jackson, 8th fl.

GREY WOOL SPOTTER
for dry cleaning plant. Good pay. Year-round work. Elegant Cleaners. 1114 Belmont-avenue.

MEN who can stand heat; will train you to be a mold oper.; good earnings while learning; fine future now and post-war. Doehler Die Casting Co., 2255 W. 43d.

General factory work—Essential industry; $185.90 mo. start, $208.33 after 60 days for 48 hr. wk. Hrs. 8 a. m. to 4:30 p. m., 4:30 p. m. to 1 a. m.
Clorox Chem. Co., 5063 S. Merrimac.

FINE OPPORTUNITY
for man with some gasoline engine exp. to learn testing work in dynamometer lab.; perm. job; old estab. co. Call Johnson, Por. 6330.

BOYS AND MEN.
Learn die casting trade; unlimited earnings; 100% war work; good trade after war; night hours. Paragon Die Casting Co., 5851 W. Dickens.

Men—18 and over, for essential work. No experience necessary.
EASTMAN KODAK CO.
1712 PRAIRIE-AV.

Man—Reliable, take comp. charge small food packaging plant, some production and shipping exp. pref'd; exc. starting sal.-bonus. Good future. Mr. Reif. Whi. 8284, after 10 a. m.

Men—To learn armature work; good future; no exp. required; 50 hr. wk.; gd. starting pay. 1901 S. Indiana-av.

Man—To help in greenhouse and outside work; salary by day if wish. Gadecki, 6310 W. Cornelia-av.

Men—Professions and Trades

SANTA FE RY. NEEDS
Brakemen. Firemen. Switchmen.
Diesel Repair Men. Car Clerks.
Boilermakers. Electricians.
Electrician Helpers. Machinists.
Machinist Helpers. Signalmen.
Signalmen Helpers. Linemen.
Asst. Signalmen. Brg. and Bldg. Helpers.
Telegraphers. Yard Clerks.
Multiplex Operators. Painters.
Apprentice Operators. Car Men.
Water Service Mech. Wtr. Serv. Hlprs.
Sheet Metal Workers. Carpenters.
Write or apply to Room 1018, 80 E. Jackson-blvd., or U. S. R. R. Retirement Board, 409 W. Washington-blvd. See Mr. Prock or Mr. Smith. Both offices open to 5:30 p.m.; Sun. 9 a. m.-1 p.m.

WE WILL TRAIN YOU
TO BE AN EXPERT
GOOD POST-WAR FUTURE
"A Good Place to Work"
Milling machine Layout
Heat treating. Chipping
Bench work Inspection
Radial drill Blacksmith
Electrical Boring mill
Welding Sheet metal
Packing Order picking
Labor Machine assembly
GOODMAN MFG. CO.
HALSTED AT 48TH-PLACE.

GEN. ELEC. X-RAY
STOCKMEN. POLISHERS.
TRUCKERS. JANITORS.
TIME STUDY MEN.
DRILL PRESS OPERS.
TURRET AND HAND
SCREW MACHINE OPERS.
TOOLROOM MACHINISTS.
RECEIVING ROOM HELPERS.
ELECT. FURNACE OPERS.
WAREHOUSE HELPERS.
PAINTERS.
BENCH AND FLOOR INSPECTORS.
A-1 working conditions with definite post-war possibilities.
236 S. DAMEN
8 TO 5 MONDAY THRU SATURDAY.

INEXPD. LABORERS
72½c days, 76½c nights, for labor. Work 50-60 hours a week.
Nr. No. Side; nr. L, st. car, subway.
For
Stock Clerks, Car Unloaders.
Stackers, Boners.
Washers, Smokers.
Butchers, Mixers.
Hog Pullers, Overhaulers.
Order Fillers, Grinders.
Trimmers, Stockmen.
Wirers, Order Takers.
OSCAR MAYER & CO.
1259 N. Sedgwick-st.
1 blk. N. of Division-st. L station.

FOUNDRY—MAGNESIUM
AIRCRAFT WORK.
Molders—Earn $1.22-$1.65 per hr.
Coremakers. Earn $1.22-$1.65 per hr.
Foundry helpers. Grinders.
Shake-Out. Chippers.
Furnace Room Helpers. Sorters.
Skimmers. Buffers.
Shank Men. Sand Blasters.
Core Helpers. Inspectors.
Family men. Opportunity to get into deferrable jobs. 48 hour week. Earn 82c to 87c hour to start. Experience not required. Rapid upgrading; clean, well ventilated plant.
HILLS McCANNA CO.
3025 N. WESTERN.

MEN
Shipping room. Receiving room.
Counters. Stockkeepers.
Laborers. Janitors.
Draftsmen. Floor stockmen.
Messengers. Shop dispatchers.
Raw material stockmen.
Interdept. truckers.
Raw material truckers.
Electrical assemblers.
Punch press opers.
Automatic Electric Co.
1019 W. VAN BUREN

MEN—For machinist training or experienced operators.
OPPORTUNITIES NOW FOR
Horiz. boring mill opers., auto. screw mach. oprs., turet lathe oprs., Bullard oprs., planer oprs., shaper oprs., crane riggers, layout men, layout inspectors. Exp. arc welders, torch burners, torch cutters, precision internal grinders and precision external grinders.
DANLY MACHINE SPECIALTIES, INC.
2100 S. 52D-AV., CICERO
Take Douglas Park L to Door.

MEN AND WOMEN
EXCELLENT TRANSPORTATION TO OUR PLANT.
WE WILL TRAIN YOU AS:
Eyemakers. Bench Assemblers.
Blacksmiths. Punch Press Opers.
Heat Treaters. Machinists.
Millwrights. Sprayers.
Draftsmen. Shear Opers.
Comb. Welders. Grinders.
Aluminum Workers. Laborers.
Apply Employment Office.
Maremont Automotive Products
1625 S. ASHLAND-AV.

WESTINGHOUSE
2211 W. PERSHING RD.
Needs men for vital war work.
Excellent post-war possibilities.
Sheet metal workers.
Arc welders. Engine lathe hands.
Setup men. Electrical testers.
Tool makers. Maintenance machinist.
Precision inspectors. Laborers.
Sheet metal inspectors. Trainees.
Armature winders. Sheet metal assbl
Spray painters. Grinders.
Employment office open 8 a. m.-8 p. m. Mon. thru Friday; Sat. 8 a. m.-5 p. m.

Help the War Effort
100% WAR PRODUCTION PLANT.
OHMITE
4851 W. Flournoy, blk. S. of Harrison. Ball, mill oper.; Elect. engineer; Truckers; Corrib. winders; Stock clerks; Tool Die makers; Lathe hands; Punch press; Drill press; Packers. Easy to reach; Garfield "L," Harrison-Cicero cars. Apply 8-5 daily; Tue. till 9; Sunday 12-4.

Russell Electric Co.
RADAR-RADIO
DRAFTSMAN. ELECT. TESTERS.
ASSEMBLERS. DRILL PRESS OPRS.
AUTO. PUNCH PRESS OPERS.
LATHE SET-UP. PACKERS.
ARM. WINDERS. STOCK CHASERS.
RECEIVING, SHIPPING RM. HELP'RS
ARMATURE DIPPERS.
340 W. HURON-ST.

CORY—CO.
ASSEMBLERS—PACKERS
HELPERS—RECEIVING
INSPECTORS—SHIPPING
LABORERS—STOCKMEN
MAINTENANCE—TRUCKERS
Overtime; war bond production bonus; essential industry; earnings $31-$35 weekly. Convenient location.
325 N. WELLS

MEN
ESSENTIAL WAR WORK.
Intensive training, rapid advancement; grinding, milling, lathe, tool room, inspection, general maintenance. Daily, 8 a. m.-5:45 p. m.; Sat., to 5 p. m.
TELETYPE CORP.
Empl., 2600 Southport, 1400 w., 2600 n.

MEN FOR WAR WORK
IN PLASTICS.
Molding, burring, inspection, stock room; no experience necessary.
Free hospitalization insurance.
CHICAGO MOLDED PRODUCTS.
1020 N. KOLMAR [4530 West].

DEFENSE PLANT
needs your service. Full time.
DRILL PR., TURRET LATHE OPERS
INSPECTORS, RUBBER MOLDERS.
Free hosp. Grp. ins. opt. No exp. nec. Don't apply if you are in essen. war indus. without statement of avail. 2512 W. 24th. Mr. Bollinger. Law. 1995.

ATTENTION, MEN!
100% WAR WORK.
Drill press opers. Precision insp.
Milling machine operators.
TRIPLEX CORP.
2403 N. OAKLEY.

Men—General factory work; $36.40 per week; ideal working conditions; bring birth certificate. 415 W. Scott-st., 1 blk. N. of Division and Sedgwick.

Men—Pharmacists

PHARMACISTS—Full or part time.
Several immediate openings.
WALGREEN DRUG STORES.
744 E. Bowen. Atlantic 4400.
6 E. Randolph, Rm. 205. Fra. 5760.

Registered pharmacist—Permanent position now open in our drug department. No evening work.
Apply 3d floor, employment office.
MARSHALL FIELD & CO.

PHARMACISTS.
Local and out of town positions; perm.; high. sal., comm.; opportunity for adv.
LIGGETT DRUG STORES.
Employment office, State and Madison

Pharmacist—Young graduate. Exc. opp. Very attractive hours and salary.
Address H J 126, Tribune.

Pharmacist—Regd. Steady. 1st class store. No Sun. work. Good sal. Exc. opp. Address H J 127, Tribune.

Reg. asst. or exp. apprentice; gd. sal and hrs. Address H E 323, Tribune.

Men—Butlers, Chauffeurs

Chauffeur—Family wishes to obtain services of a man with driving experience; must furnish A-1 reference. Address H E 315, Tribune.

Houseman-Chauffeur—Must be good cleaner. Rm., brd., $120 mo. Hyd. 9030.

HOUSEMAN-CHAUFFEUR — Private family. South Side. Go. CEN. 7853.

Farm and Garden Help

GARDENER.
Exper.; year around job; good living cond.; suburb. Seeley 1710, 9 to 4.

Man to do farm work—Experience preferred but not necessary. Calumet 7118

Men—Hotels, Restaurants

BAR HELPER.
BUS BOYS—[White or Col.].
COLD MEAT MAN.
DISHWASHERS.
ELEVATOR OPER.—[Will train].
POT WASHERS.
RUNNERS [White].
STEAM TABLE MAN.
BISMARCK HOTEL
Employment Office, 133 N. Wells.

BARTENDER.
Dependable, stdy., sober man for hi-class cocktail lounge and bar; $50 wk. Call, write or ph. Hotel Louis, Joliet. Fred Rosen, Catering Mgr. Joliet 6171

Bartender—Expd.; married man preferred; $60 per wk. to start. Rapid advancement. Barney's, 741 W. Randolph

Bartender—Middle aged; days, no Sun. Call Sully's, 114 W. Monroe.

Men—Hotels, Restaurants

Bar Porter—Good wages, 6 days. Overtime. Apply Head Bartender, St. Clair Hotel, 162 E. Ohio-st.

Bartender—Exp unnecessary. University Club, 76 E. Monroe-st.

Bartender—Call after 8 p. m. Circle Inn, N. W. corner 63d-Cottage Grove.

Bell man—White, relief; 2 day week; reliable, sober; salary; good tips. Apply Mgr. Hotel Cass, 640 N. Wabash.

Bell Boy—White; nights; to assist clk. Good opp. Plaza Hotel, 1553 N. Clark.

BOILER MAN—APPLY ENGINEER. Hotel Guyon, 4000 Washington-blvd.

BUS MEN AND DISH CARRIERS.
White, for main dining room; no Sun. or holiday; meals, uniforms furnished. See head waiter. Eitel Field Bldg. Restaurant, 130 S. Clark.

BUS BOYS—White; 11 a. m. to 3 p. m. 50c hr. and meals. See Mr. JOACHIM. BERGHOFF RESTAURANT CO., 17 W. ADAMS.

Bus boy—White; experienced; good wages and tips; meals, uniforms furnished; no Sunday or holidays. Mann's Rainbow Restaurant, 73 E. Lake.

BUS BOYS—DISHWASHERS
Exc. salary; light work; meals, uniforms; pd. vac. O'Connell's, 422 E. Grand.

BUS BOYS
Night work. Average $35 and meals. RICKETT'S, 103 E. CHICAGO.

BUS BOY.
Salary and tips; $30 a week, meals, unifs.; stdy. Ricketts, 2727 N. Clark.

Bus boys—Lunch time; 3 or 4 hours; good pay and meals. Stevens Bldg. Restaurant, 8th floor, 17 N. State.

Bus boys and dishwashers—Meals and uniforms; top wages. Apply Interstate Restaurant, Randolph-st. I. C. station.

BUS boy and room service—Plaza Hotel Restaurant, 1543 N. Clark.

CARVER—BUS BOYS
STEAM TABLE MAN
NIGHT PORTERS.
No Sundays; meals, unif., gd. hrs., sal.
HARDING'S, 68 W. MADISON

CASHIER—NITE
Rest. exp.; neat, active, eld. man; temp. See Morton, 4014 Milwaukee, 7-9 p. m.

2d Chef or fry cook—Night work. Denny Cleary Tavern, 1048 W. 63d-st. Call after 4 p. m.

Chef—Nights; steady position. Illinois Athletic Club, 112 S. Michigan.

Cleaner—Apply timekeeper's office. Edgewater Beach Hotel, 5349 Sheridan.

Clerk — Nights; exp. transcript and switchboard; good salary, room. Apply 1118 N. State-street.

COLORED BUS BOYS
No Sundays; top wages and meals.
ONTRA CAFETERIA.
123 N. Wabash. 231 S. Wabash.

Combination porter, dishwasher—Stdy.; good salary, board, room; day off. Murphy's Rest. Call Morton Gr. 2223.

COOK—Hotel exp. helpful; $55.
BUS BOY and PORTER; $35.
DISHWASHER; $35.
Must be steady and reliable.
Day work; no Sundays; meals free.
ARMOUR & CO., 1355 W. 31st-st., side entrance, 3d floor.

COOK
for short orders.
HENRICI'S RESTAURANT.
67 W. Randolph.

COOK
ALSO steam table man; industrial cafeteria; good salary; permanent. Acme Steel, 2840 Archer.

Cook's helper—Ideal working conditions. Apply Executive Chef, Chicago's Hotel Knickerbocker, 163 E. Walton, in person or by mail.

Cook—Must be experienced; excellent working conditions. No Sunday work; good wages. Brown & Koppel, 2003 W. Division.

Cook, 2d—Man or woman; 6 days week; $50 to start; experienced. The Spot Restaurant, 806 N. Ashland.

Cook—Relief; white or colored; also dishwasher; good wages; no Sundays. Wheel Inn Cafe, 6308 S. Kedzie.

Cook—Relief; night cook and waitress. Expd. Top wages. Willcrest Restaurant, 7456 Cottage Grove. Rad. 2662.

Cook—2d; exp.; no Sundays or holidays; good wages. Maple Leaf Restaurant, 53 W. Van Buren-st.

COOK—EXPD.; $45 AND UP.
Ranch Restaurant, 123 E. Oak.

COOK—EXPD.
Little Jack's. 3175 W. Madison.

Cook—All around; no Sun. or holidays; exc. salary. 18 S. Clark.

Cook—All around; excellent wages; no Sunday or holidays. 1639 Belmont-av.

Cook—No Sundays or holidays. Good salary. Huyler's, 917 N. Michigan-av.

Counter Man and a Carver—Top salary. No Sun. Peskind's Restaurant, 954 W. Fulton-st.

Counter man or woman—For kosher restaurant; good salary; exp. not necessary. 3819 Broadway.

Counter man—$35 wk.; bus boys, $28; extra boys, 65c hr.; eves. 5307 Lake Park-av.

Counter men—Exp.; meals and uniforms furn.; top wages. Apply Interstate Rest., Randolph-st. I. C. station.

COUNTER MAN—Experienced; good hrs.; no Sundays. Top wages. 1032 W. Lake.

COUNTER MAN—PERMANENT.
1332 E. 63D. DIR. 8384.

Counterman and dishwasher; 7 to 3; no Sun. 2511 S. Michigan.

Counter and grill men—Experienced top salary. Apply 3202 Cermak-rd.

Couple—Handy man and maid; $175 mo. and furn. apt. 530 Diversey-pkwy.

Counter man—Also dishwash., top wag. Burlington Diner, 4183 S. Halsted.

Dishwasher—Good working conditions; excellent food and wages; live on or off premises, as you desire. Apply dietitian's office. Grant Hospital, 551 Grant-place.

DISHWASHERS.
KITCHEN MEN.
For Loop bank cafeteria; no Sun. or holidays; time and ½ for hrs. worked over 40; meals and unif. furn. Apply Lobby Informa. Desk, 231 S. La Salle.

DISHWASHER.
KITCHEN PORTER.
FOR NAVY SCHOOL.
Top wages, meals and uniforms. Mr. Long, 820 N. Michigan Av. Bldg. Corner Pearson-place and Tower-court.

Dish Scraper—Colored
Middle aged. Good salary, meals. No Sundays or holidays.
Harmony Cafeteria, 21 S. Dearborn.

Dishwasher—Col. or white; loop restaurant; $27, uniforms and meals. Apply Triangle Restaurant, 194 W. Randolph.

DISHWASHER—$30 and bonus, board, room. Krier's Restaurant and Tavern, 8014 Lincoln-av., Skokie, Illinois.

Dishwasher—Good wages. Must be experienced. No Sundays. Tino's Grill, 3113 Archer.

DISHWASHERS—COLORED.
No Sundays or holidays. Apply:
HUYLER'S, 308 S. Michigan.

Dishwasher and porter—Also kitchen man, experienced; good wages. Olsen's Restaurant, 6339 S. Central. Por. 9855.

DISHWASHER—GOOD WAGES; NO SUN. OR HOL. 1639 BELMONT-AV.

Dishwasher—Expd.; col. or white. No Sun. Good pay. Atlantic 9443.

Dishwasher—$30 week, rm. and board. 6319 Demster-st. Morton Grove ph. 2280

DISHWASHER—$30 PER WK.
Little Jack's. 3175 W. Madison.

Dishwasher — Plaza Hotel Restaurant, 1543 N. Clark

Dishwasher—Exp.; fine sal. Ashkenaz Rest., 1432 W. Morse-av. Hol. 5392.

Dishwasher—Experienced; good pay and meals; no Sundays. 6445 S. Halsted.

Dishwasher — Small restaurant; good wages. 6001 S. CICERO.

Dishwashers—Machine; $70, room and board. 940 Wilson-av.

Dishwasher—$30 per week; no Sun. 4744 Addison-st. Kil. 4933.

Dishwasher—Machine. Boys' school. Sal. and maintenance. Drex. 6737.

Dishwasher—$35 week; 10 hours. Central Restaurant, 5565 W. North-av.

Dishwashers—Day or night; good pay, bonus, meals. Triangle Restaurant, 225 S. Wabash.

Dishwasher—No exp.; 6 days. Rich's Restaurant, 230 N. Des Plaines-av.

DISHWASHER—Nites; exp.; good sal., meals. See chef. 4014 Milwaukee.

Dishwasher—Colored or white; good pay. Kaufman's 2149 S. Halsted.

Doorman and Relief Bell Man—Good pay. 6 days a week. White. Graemere Hotel, 3400 Washington-blvd.

ELEVATOR OPERATOR
3 p. m. to 11 p. m. Age no object. Apply at once. Park Dearborn Hotel. 1260 N. Dearborn-pkwy.

Elevator operators—Union scale. Hrs. 7:30 a. m. to 3:30 p. m. and 4 p. m. to 12. Wellington Arms Hotel, 2970 Sheridan-road.

Elevator operator and relief operator—White; man or woman; 6 days per week. Graemere Hotel. 3400 W. Wash.

Elevator operators — Full time; good pay. Medinah Club, 505 N. Michigan. See starter.

FIREMEN—TWO
Near No. Side residential hotel. Stokers and all mod. equip. Apply Engr. Office. Seneca Hotel, 200 E. Chestnut.

Fireman-Houseman—Col.; 8 hrs.; days; Sun. off. Colonial Hotel, 6325 Kenwood.

Floor man—Exp'd; $60 per wk. Barney's Mkt. Club. 741 W. Randolph.

FOUNTAIN—FOOD DEPT.
Managers, for chain store; $50 per week and up to start. Excellent post-war opportunity.
Address H E 321, Tribune.

FRY COOK
One of Chicago's finest restaurants
HENRICI'S
Merchandise Mart Coffee Shop.

GRILL MAN.
No night or Sunday work; $35 per week, meals and uniforms furn. Basement Lunchroom, Men's Store.
CARSON PIRIE SCOTT & CO.

GRILL MAN AND COUNTER MAN.
Good salary; steady; 8 hours.
4749 W. Madison. Ward's Diner.

GRILL man—Exp.; sober; top grade only; very good salary. Apply after. or eve. Jolly Chef, 4748 Broadway.

GRILL-SANDWICH MAN.
ELFMAN'S. 38 W. RANDOLPH.

HAMBURGER Man—Experien'd; days; gd. pay. No Sundays. 4815 W. Chicago.

Hotel clerk—Exper. or inexper.; 3 to 11 shift; gd. salary and working cond. Coolidge Hotel, 2950 W. Jackson.

Men—Hotels, Restaurants

HOTEL HOUSEMAN
for hi class, nr. north side hotel. No Sunday work. Salary $95 per month. 14 W. Elm-st.

HOTEL CLERK.
Knowledge of transcript preferred.
Good permanent position.
PICCADILLY HOTEL.
5107 Blackstone.

HOTEL CLERK
Nights; must know switchboard. Inquire 648 N. Dearborn.

Hotel porter and handyman—48 hr. wk.; top sal.; good working cond.
UNION PARK HOTEL,
210 S. ASHLAND-BLVD. MON. 1666.

Hotel clerk—Days, $90 and room. Mr. Romain, Alden Hotel, 4526 Sheridan.

Hotel clerk—Age or physical disabilities no handcap. Perm. 3218 E. 92d.

HOUSEMEN—PAINTERS
White; good working conditions.
APPLY PASSAVANT HOSPITAL.
303 E. SUPERIOR-ST.

HOUSEMAN AND VACUUM MAN.
No Sundays. Union scale.
PARK LANE HOTEL.
2842 Sheridan. Bit. 3800.

Housemen—White or colored; good pay. Day or night shift; good working condition and transp. See Mrs. McCord, Atlantic Hotel, 316 S. Clark.

HOUSEMAN, $100
Small So. Side hotel; good trans.; permanent. 4900 Blackstone. Ken. 9606.

Houseman—White; sober; elderly man; light work; $20 per wk. and 2 room basement apartment. Sun. 0862.

Housemen—Private club; good salary. UNION LEAGUE CLUB OF CHICAGO. Apply 312 S. Federal-st. any weekday.

Houseman—White. With maintenance experience. Good salary and hours. Mayflower Hotel, 6125 Kenwood.

HOUSEMAN—Colored; hotel work; no Sun. or hol. 940 Winona. Ard. 10238.

HOUSEMAN—Col.; under 40; exp.; nr. N. S. Gd. sal. for right man. Del. 0176.

Houseman—White, for rmg. hse.; good salary and apt. 4655 Kenmore-av.

Houseman—White. Steady job. Salary, room. Tivoli Hotel, 6318 Stony Island.

INCINERATOR MAN
Permanent; $130 mo. 2 wks. pd. vacation. Apply 956 E. 58th-st., Rm. 201.

TWO JANITORS
Day or evening hours; good working conditions, good pay, some overtime. Central Y. M. C. A., 2d fl., 19 S. La Salle.

Janitor for apt. hotel—Steady work; must be sober; salary and room. 228 E. Huron-st.

Janitor helper—Permanent post-war future; exp. cleaner; $150 per mo. 2052 Lincoln Park West.

Janitor—Expd. man; must be handy with tools. 4552 Michigan.

Janitor's helper—Union; exc. working cond.; lge. apt. hotel, 3520 Lake Shore.

Janitor's Helper, $150 month. Hotel apt. 540 Briar-place.

KITCHEN HELPER
R. R. DONNELLEY & SONS CO.
2123 CALUMET-AV.

KITCHEN STOCK MAN.
Full time; day work. No exp. nec. Apply employment office, 4th flr.
WIEBOLDT'S.
Ashland and Monroe.

Kitchen porter—White; 6 days; $35 per week and meals. Apply Mr. Larson after 12 noon. Kungsholm. 631 N. Rush-street.

Kitchen man—White; private institution; salary, room, board, ldry.; 6 day week. Wilmette 351.

Kitchen steward—Apply timekeeper's office, Edgewater Beach Hotel, 5349 Sheridan.

KITCHEN MAN.
Salary and bonus; meals and uniforms. Steady. Ricketts, 2727 N. Clark.

Kitchen help [4]—No Sunday work; uniforms furnished. 28 N. Dearborn.

LOBBY PORTER.
HOUSEMAN. BELLMAN.
DISHWASHERS. BUSBOYS.
CHICAGO ATHLETIC ASSN.
12 S. MICHIGAN-AV.

LOBBY PORTER
Perm. No Sun. Gd. pay. No age limit. Buena Park Hotel, 4149 Broadway.

MANAGERS.
ASSISTANT MANAGERS—For Chicago's finest restaurants and cocktail lounges. Excel. salaries. Martin's Restaurants, 33 N. La Salle. Room 1227. 9 A. M.-5 P. M.

Manager—Restaurant; man or woman; experienced; references.
Address K C 399, Tribune.

NIGHT CLERK
for small hotel; with or without experience; $105 month to start and raises; 6 nights; easy job. 873 N. La Salle.

NIGHT CLERK AND SWITCHB'D
STEADY WORK AND GOOD PAY.
BELLE SHORE APTS.
1062 Bryn Mawr. Longbeach 2133.

NIGHT MANAGER for government cafeteria. Apply new Postoffice Bldg., or telephone Miss Burd, Wabash 3497, between 8-6 p. m.

Night clerk—Hi. class apt. hotel; no transcript. Address H C 127, Tribune.

Night clerk—Transcript experience necessary. Address H R 581, Tribune.

Nite Clerk—Transcript experience. Gd. sal. Mayflower Hotel, 6125 Kenwood.

O'CONNELL'S.
Counter men. Grill men.
Fountain man. Waiters.
For sandwich shops; top wages.
Meals and uniforms; paid vacation.
Apply 422 E. Grand-av.

PORTER
White or colored; days, 8 hours; no Sundays; start $30 week. Advancements. Easy work. 4827 W. Cermak-rd.

PORTER—DISHWASHER.
North side hospital; salary and complete maintenance or salary, meals and laundry. Apply 2412 Orchard-st., basement level.

PORTER.
White or colored; must be sober and reliable; steady work; good pay. Circle Bowling Lanes, opposite Forest Park station, Lake-st. L. Forest 3536.

PORTER
$25 per wk., plus mls.; no Sun., eves., or holidays. 315 S. La Salle. Web. 4218.

PORTER AND DISHWASHER
Good salary; 5 p. m. to 6 a. m.; 6 days. Chatter Box, 1622 E. 79th.

Porter for tavern—White; no experience; light work; good salary. LaPlaza Tap, 5550 N. Winthrop.

Porters—Day or night; gd. pay, bonus, meals. Triangle Restaurant, 225 S. Wabash.

Porter and dish washer—Good salary; days. 3819 Broadway.

Porter—Must have experience and reference; $40 wk. 105 W. Van Buren.

Porter—Day shift; good salary. Apply 5734 W. Cermak-rd.

Porter—Good hours and pay; drug store. Amb. 9617.

PORTER—Night club. 3002 W. Madison-street. Nevada 10185.

RECEIVING CLERK
South side apt. hotel. Mayfair Hotel, 5498 Hyde Park-blvd.

Relief clerk—One night week; no transcript. Melrose Arms Htl., 1636 Melrose.

Relief clerk—1 day and 1 night a week. Call Longbeach 3012.

RUNNERS—DISHWASHERS
Apply Steward.
Hotel Atlantic, 328 S. Clark.

SHORT ORDER COOK or sandwich man for night work; excellent salary. Apply 1629 Orrington-av., Evanston.

STEAM TABLE MAN.
2D COOK.
FOOD RUNNER.
White; days only; no Sundays or holidays; experienced.
STOP & SHOP
16 W. Washington. Room 205.

LARGE LOOP RESTAURANT
HAS OPENINGS FOR
COFFEE SHOP MANAGER
SECOND COOK
AND STOREROOM MAN.
No Sundays or holidays; state refs. and sal. desired. Address H C 62, Tribune.

ABBOTT HALL
DISHWASHERS.
FOOD RUNNER. BUS BOYS.
Full time and part time.
710 LAKE SHORE-DR.

Storeroom man—Assistant; perm. pos.; gd. pay; health and accident insurance, paid vacation, Xmas bonus; chance for advancmnt. See Mr. Shoyer, 320 Plymouth-st., between 11 and 1.

SUPPLY MAN
Colored; exc. opp.; pleasant working conditions; steady work. YMCA Hotel Restaurant, 826 S. Wabash.

VACUUM MAN, $95
Near North Side; unfurn apt. bldg.; permanent. 451 Wrightwood. Lin. 6780.

Vacuum man—Hotel exp.; refs.; $100 mo.; off Sun. Hotel Wacker. Sup. 1386.

WAITERS—COLORED
Hotel in Evanston. Good pay; perm. position; 6 day wk. Call Mr. Reid. University 8700 or Atlantic 5054.

Vacuum man and porter—Col.; gen. work. Tivoli hotel, 6318 Maryland.

WE TRAIN YOU TO BE
COOK OR BAKER.
$26.20 week to start. Other benefits worth $4 week. Rapid advancement. See personnel manager.
Forum Cafeteria, 64 W. Madison.

Salesmen

ADVERTISING SALESMEN.
Local radio station; exp. teleph. man can earn better than $100 wk. comm., bonuses and advancement assured producers. Sloane, 37th fl., 75 E. Wacker.

AUTO SALESMEN
MUST HAVE RECENT EXPERIENCE.
$50 DRAW PLUS GOOD COMM.
CITY. 1718 S. STATE.

BAKERY SALESMAN.
To call on distribution and retail bakers. Travel in middlewest; perm. and post-war. Sal. Give age, educ., exp., sal. des. Address H C 177, Tribune

BAKERY SALESMAN.
For established, permanent wholesale bakery route in Chicago; no exp. nec. Sal. $55 per week; comm. Hostess Cake Kitchen, 7525 W. Lake. River Forest.

COAL SALESMAN — Fine opportunity for hard working, reliable man. Old established concern; good salary. Apply office a. m. J. W. Petersen Coal Co., Division and Halsted-sts.

DRIVER—SALESMAN.
For established route; salary and commission and liberal bonus. Filbert Old Time Root Beer Co., 3033 Archer-av.

Salesmen

COLLECTOR.
Installment furniture; with or without car; straight salary.
L. FISH FURNITURE CO.
208 S. Wabash.

Drug specialty man—To contact physicians and drug stores; opp. for rapid advancement with lge., nationally known mfr.; straight sal. and expenses. Call Mr. Bauer, Sup. 4015.

DRUG SALESMAN — EXPERIENCED. FOR LOCAL AND SUBURBAN TERRITORIES; SALARY AND COMM. ADDRESS H J 352, TRIBUNE.

ESSENTIAL INDUSTRY—Need 2 salesmen with car. $50 a wk. draw. No exp. in our line necessary. Direct mail program for leads. Call Consumers Insulating and Roofing Co. Vic. 0600.

Food mfr.—Wants 2 men to contact retail grocers; south and north side. Perm. post-war future. Gd. starting sal. Car allowance. State age, exp., and draft class.
Address H J 142, Tribune.

Furniture salesman—Exp'd, for large store nr. Chicago. Excel. opp'ty for advancement; sal., com., bonus. Perm. Leath & Co. Har. 9848 for interview.

Insur. agents—By lge. co., for health, accident and life debits; 20% and 20 times; aver. pay during training $50 wk. Wab. 8096. R. 501, 506 S. Wabash.

LAUNDRY ROUTEMAN.
Experience not necessary; good salary and comm. guarantees high earnings. Acme Laundry Co., 4205 S. State.

Laundry driver—Exp.; for $300 home route. Dixie High Grade Laundry. 7247 S. RACINE.

Photo coupon—$1.40 per coupon is yours. McAley, 1040 E. Marquette-rd.

REUPHOLSTERY SALESMAN.
Orpor. for 1st rate Borax salesman. Hartford carries a large stock of fabrics and pays top comm. Sta. 3834.

A Nat'l heating organization wants 8 of the following men: Any one who is, who was, or who wants to be a salesman. Guar. salary and comm. Essential industry. 2122 E. 75th-st.

THE ANDREW JERGENS COMPANY seeks exp'd grocery sales and service man with car for local ter. Perm. Good salary plus bonus. Write fully. Sales Mgr., Grocery Dept., Cincinnati, O.

Salesman—For estab. diaper service route; must be young, aggressive; ex-service man pref.; good sal. and comm. Apply 9-12 a. m., Babys' Perfect Service, 3559 W. Palmer. Cap. 1193.

Salesmen—Best big money deal in Chgo. Lowest men making $100 wkly. No cold turkey. Car nec.; live hosp. ins. leads. Comm. See Phillips, 10th flr., 205 W. Wacker.

Nat'l Fire and Casualty Ins. Co.'s will train man, 38-50, to manage territory. Good salary, expenses; perm. Required: Successful sales record, car.
Address H R 84, Tribune.

SALESMAN—With car; draft def.; to sell a highly improved building material. A necessity in these times. Sub. draw. account. State age and background. Address H J 77, Tribune.

EX-SERVICEMEN
to collect debits; guar. salary plus comm. and bonus.; expd. or inexp. Sun Life Ins. Co., 3455 W. Lawrence-av., Independence 3600.

2 Canvassers—To work with producing closer selling insulation, roofing and heating; must be capable of earning $50 weekly; salary and commission.
4912 MADISON-ST.

House to house canvassers — Already estab. for additional low priced, fast selling, very profitable household line. Comm. Call Mr. Hirsch at your convenience. Wabash 9298.

REPRESENTATIVE.
National corp. selling important service that restaurants must have; lib. draw. acc. against comm. State full details.
ADDRESS H J 61, TRIBUNE.

REPRESENTATIVE.
Boiler room equipment or combustion experience; for well-rated product; drawing account; state full details.
Address H C 257, Tribune.

Salesmen — Nationally known quality mfrs. carbons and inked ribbons, need 3 men; exp. unnecessary; exc. salary; give refs., draft status.
Address H R 85, Tribune.

AGGRESSIVE resident school salesmen with car and clean record to contact qualified leads; can easily earn $100 or more weekly commission; full time. Chicago Air College, 60 N. Superior.

Draft exempt truck salesman—Estab. cheese routes; guar. salary; $46 week; 5 days; comm. all sales; ave. higher than guar.; hosp. insur.; profit sharing. 665 W. Randolph. After 11 a. m.

Salesman—Expd., 38 to 45 yrs.; starting salary $2,400, car allowance, travel expenses; contact jobbers, dealers, industrial consumers. Address K L 48, Tribune.

SALESMAN.
To sell mechanical rubber goods for old established mfr.; splendid opportunity in an essential industry; salary and expen. Address H J 57, Tribune.

ROUTE MEN—NO EXP. NECESSARY.
2 routes now open; better than average jobs for now and after the war; earn $60-$75 wk. Logan Laundry, 3319 Fullerton-av.

SALES ENGINEER—To represent National manufacturer of pumps and water systems; knowledge of centrifugal and jet pumps preferred; permanent. Address K M 20, Tribune.

Tool salesman—Steady position; good salary; car furnished; some exp. nec.; no phone inquiries. Sharp Tool Service Co., 5401 W. Lake. P. J. Mooney.

EARN $25 A DAY OR MORE.
H. & A. and Hosp. Ins. Co., expanding fast, selling $1 mo. pol.; no canvassing. qual. leads; no exp. nec.; comm. $75-$150 wk. 120 S. LaSalle. Rm. 505, 9-12

ROUTE SALESMAN.
for wholesale coffee to restaurants and hotels. Salary and comm. Excellent post-war future. Address H C 210 Tribune.

UNEMPLOYED SALESMEN.
Earn $75 to $100 comm. with Realsilk Hosiery Mills. Wearing apparel for men and women all kinds.
36 S. State. Rm. 1014.

Salesman—To sell butter, eggs, oleomargarine; wholesale. Permanent; sal. and comm; give particulars.
Address H C 126, Tribune.

Shell Oil Co. has opening in sales organ., excel. oppor. now and post-war; good salary. Call or write Shell Oil Co., 2139 E. 79th-st.

$66 weekly comm. for 2 orders a day on small book and magazine deal. No experience necessary. Guild, 188 W. Randolph. Rm. 814, 9-11 a. m.

Salesman—To contact engineers, municipalities, schools, hospitals, in the waterworks sewage field; salary and expenses. Address H C 419, Tribune.

Men—To solicit coffee orders; attractive premium; $2.50 comm. per order. guaranteed steady work. Apply Eureka Tea Co., 500 W. 26th-st.

Traveling salesman with gift line to call on dealers; state experience, draft status, age and salary.
Address H C 204, Tribune.

ROUTE MAN—For estab. dry cleaning routes; sal. and comm.; no exp. nec. Elegant Cleaners. 1114 Belmont-av.

Men, 5—Age no barrier, to learn circulation work; exp. not necessary; comm. Room 400, 205 W. Wacker-dr.

Men — Miscellaneous

Laundry route man—For a good paying So. Side laundry route. Lewis Laundry, 7031 S. Stewart.

Stockrm. worker—For motion picture concern; 5 day week; good working cond. 1307 S. Wabash. 2d.

Mechanically inclined man — To learn washing mach. repairs; steady work for future. Mr. Long. 3406 Lincoln-av.

Truck driver—Exp., for 1½ ton truck; union scale; steady work.
Call Longbeach 1939.

Assistant janitor and caretaker—N. S. Good pay. Steady. Living qtrs. for single man. Lak. 4707.

Automobile greaser and washer—On trucks, cars, 1st class; $45 week to start. 2820 Elston.

Elderly men—For mailing room work; sealing, sorting, and bagging. Ident-O-Tag Co., 1718 N. Damen.

Young man—To drive car and assist in store; good hours and salary.
Apply 812 Diversey.

Stock Clerk—Exper. desirable; must be neat and accurate; gd. sal.; oppor. to advance; perm. Central 8330.

Stock and shipping room man. Phone for appmt. Randolph 9117.
Wm. F. Maguire Co., 128 N. Clinton.

WATCHMAN — Age 45-65; civilian work. Permanent. W. F. Straub & Co. 5520 NORTHWEST-HWY.

CHAUFFEURS AND HELPERS.
Full or part time; good pay.
Polonia Coal Co. 5492 Northwest-hwy.

Laborers—Husky, for outdoor work; steady job at good pay. Apply in person only. Connelly, 3152 S. California.

LAUNDRY ROUTE MAN—SOUTH SIDE; GOOD SIZED ROUTE. SUNSHINE LDY., 2915 COTTAGE GROVE.

Truck drivers—Steady work. Oberheide Coal Co., 1335 Potomac-av.

Men—To work in shipping room. Chas. A. Brewer & Sons. 6320 Harvard.

BOWLING ALLEY Counter Man—Part time. 757 E. 79th. Stew. 1600.

Dry cleaner helper wanted—Renwood Cleaners, 740 West 47th-st.

Laundry Route Man—Suburban route. Westwood Laundry, 7727 W. Grand.

Helpers on beverage trucks—Good pay. Apply 6543 S. Park-av.

Auto washer—Col.; 6 nites; $40. 1330 N. Clark. Mich. 6040.

Colored Men—For porter work; good pay and overtime. 1013 N. Cicero-av.

Floor-counter clerk—Bowling, billiard rm. Apply after 2 p. m. 1454 Madison.

Car washer—Colored. Apply Edgewater Beach Hotel Garage, 5349 Sheridan.

Car washer—With or without exper.; good pay. 813 N. State-st.

Porter and bowling alley maintenance man—Apply aft. 2 p.m. 1454 Madison.

NIGHT WATCHMAN
REPLY 1208 W. CERMAK-ROAD.

Man—Colored or white; essential industry; good pay; 5409 W. Lake-st.

Janitors—Large corporation office bldg. Apply 427 S. LaSalle-st.

COAL HIKERS AND YARD HELP.
SPENCER COALS. 4618 Belmont.

SHIPPING CLERK ASSISTANT.
Phone Anderson, State 6148.

Garage floorman—Apply Mr. Oakley. Edgewater Beach Hotel 5349 Sheridan

Elderly man—To work in riding stable. N. W. Cicero 6749.

MAN — ELDERLY, FOR ERRANDS. Very easy work. 108 W. Lake. Rm. 202

Laborers wanted—By brass foundry 3253 Normal-av.

Truck driver for deliveries and pickups. 5622 Harper.

Driver — Experienced; for furniture truck. Steady job. 3044-48 Lincoln-av.

Men — Miscellaneous

RAILROAD
STUDENT SWITCHMEN
AND FIREMEN
ALSO
Signal Men
Signal Helpers
Electricians
Electrical Helpers
Machinists
Machinist Helpers
Engine House Laborers
Car Shop Laborers
Trackmen
Coach Cleaners
Carpenters
Painters
Telegraphers
Switch Tenders
Yard Clerks
Messengers
APPLY IN PERSON.
PENN R. R.
ROOM 208, 323 W. POLK-ST.

PACKERS AND CRATERS
WITH OR WITHOUT EXPERIENCE.
ESSENTIAL WORK.
1736 N. SPRINGFIELD

LABORERS AND JANITORS.
Husky men for factory work; day or night; 60 hour week; starting rate $49 a week plus 10% extra for nights.
CROWE NAME PLATE CO.
1749 GRACE-ST. BIT. 4277.

MEN-BOYS—COLORED
Platers, helpers and wiring boys. Choice of 3 shifts. Plenty of overtime.
The Grunwald Plating Co., Inc.
2559 W. 21st-st.

In good times or bad, the optical lens grinder or spectacle maker always has a job. Pleasant working cond.; draft exempt pref.; fair starting sal.; rapid adv. Chicago's most scientific opticians. The House of Vision, 30 N. Michigan.

COACH DRIVERS.
TRUCK DRIVERS.
Permanent jobs, with post-war future. Can make up to $70 week. Over 38 or draft exempt. Parmelee Transportation Co., 300 N. Des Plaines, Mr. Krock.

WATCHMAN-JANITOR
Fire stoker fed boiler; sweeping; mopping; group insurance.
Beardsley & Piper Co., 2541 N. Keeler.

Messenger—For advertising photo studio; ability to drive car desirable; interesting, permanent and essential work; pleasant surroundings. Apply 14 N. Michigan, Rm. 301.

COLORED MEN.
Wanted for service work in war plant. Steady employment with good post-war possibilities. Henry W. Alden, Inc., 2230 S. Michigan.

WATCHMEN—$30-$42.50 WKLY.
Age 45 to 65; nights; steady. Also watchmen to drive; cars furnished. Apply 209 W. Jackson, room 212.

NO EXPERIENCE NECESSARY
men for baggage agents; good pay; time and a half for overtime. Greyhound Bus depot., 1157 S. Wabash.

JANITORS
Haber Screw Mach. Prod. Co.
900 W. NORTH-AV. 2D FLOOR.

MEN — Extra money in spare time; 1 hour or more each week will add $10 to $25 to your present earnings. Interview 7:30-8:30 p. m., March 21 Suite 2804. 121 W. Wacker-dr.

New high wage scale just granted. Older men to age 60. Get a permanent, well paying, steady job in natl. organization. See Miss White, personnel mgr. Forum Cafeteria, 64 W. Madison.

HANDY MAN
for general building maintenance; defense plant; nights, 54 hour week, time and ½ over 40 hrs. 15 S. Throop.

JANITORS
$141 to start, $152 after year; school bldg.; 2 weeks vacation; permanent. 343 E. Chicago-av.

SHIPPING CLERK
for display division; good salary. Opportunity for advancement.
GOLDBLATT BROS.,
State and Van Buren.

BOYS AND MEN.
Get a job with a post war future. Free group and life insurance.
POSTER PRODUCTS, INC.,
2142 W. Fulton-st.

WATCHMAN
Man to do night watching; 8 hours. See Mr. Summers at warehouse.
WIEBOLDTS, 1000 N. Ogden.

SALESMAN'S ASSISTANT.
Neat, single; age to 40; draft deferred; to look after light samples and car; no selling; straight sal.; ref. req. Lin. 9222; 11-4:30, Tues. and Wed.

CAR CLEANERS
THE PULLMAN CO.
35 W. Jackson at Dearborn, Rm. 42, or 2829 W. Madison.

WATCHMAN.
38 to 50 years old; for inside work; must be physically fit; good starting rate; 44 hour week. State age, size, previous exp. Address H C 322, Tribune.

WE HAVE OPENINGS in our service dept. Chance for advancement, with post-war future; no Sundays or nights. Good salary. Goodyear Service, 4500 W. MADISON-ST.

Men—18-50, for outside inspection and clerical work; chance for promotion. Also laborers icing cars. Apply Rm. 1616, 59 E. Van Buren-st.

Auto parts man—G. E. exper. pref.; good starting sal., exc. working cond.; perm. pos. Broadway Chevrolet Co., 6317 Broadway. Hol. 6060.

Shipping clerk—Complete charge handling, packaging, and shipping dental merchandise; draft exempt; near N. side. Whi. 7962.

Assembly—Medium light; no experience necessary. Can use several men, full or part time, any age group.
Call 82 W. Washington. Rm. 324.

MEN—NO EXP. NEC.; STEADY WK Days or nights. Good pay; overtime. Schutter Candy Co., 1013 N. Cicero. Employment ofc. open 8-5 except Sat.

PORTER.
White or col.; light work; steady job EFENGEE ELECTRICAL SUPPLY CO. 671 W. Washington-st. Hay. 8340.

AUTO MECHANIC'S HELPER; GOOD PAY, EASY WORK, INSURANCE AND HOSPITALIZATION FREE. PERM APPLY 237 E. GRAND.

Packer and shipping room assistant on ladies' sportswear; good salary; 5 day week. Northwestern Mfg., 1219 W. Van Buren. Monroe 5658.

Young man or returned service man to learn stationary engineering or assist in maintenance crew of large bldg.; steady work after war. Mr. Fox. Sup. 5427.

Young man—17-20 to learn wonderful trade. Slight physical handicap no objection. J. E. Stringfellow & Co., 325 N. Wells.

Men—Part or full time; peace time future; essential industry; own or drive car. Gas furn. 7417 Stony Island Call betw. 11-1.

Freight checkers and loaders—Night work; steady; 77½c per hour; time and ½ after 8 hours. Krema Trucking Co., 618 W. Elm. WHI. 2440.

Several men with cars—To check dealer sales; liberal car allowance; salary-comm. This is a permanent position. Apply 2d fl., 237 E. Grand.

Man and boy—To take charge of warehouse. No experience necessary. Good opportunity. Post-war job.
SMOLER BROS. 2300 Wabansia.

Janitor—For religious institution; married, sober, handy man. Good wages, including 3 rm. flat. Address H J 116, Tribune.

Laborer—For general factory work; experience not necessary; 65c hour. Harry J. Bosworth Co., 1315 S. Mich.

Elderly man—White, for loop messenger work; $18 wk. Central States Optical Co., 5 S. Wabash.

MORGUE ATTENDANT.
in hospital [colored]; perm. position; no exp. necess. Cal. 5399.

Man—All around; strong, healthy, for stock and inventory work, etc.; $45 to start. Mr. Davis, Wabash 6595.

Parking lot attendants—Full or part time; day work; Sundays off.
215 W. Washington-st.

Truckdriver—To help put up meat orders and deliver to restaurants.
2933 Lincoln-av.

Night janitor—8 hrs.; pleasant working cond. Apply H. F. Darre, Rm. 4308, 135 S. La Salle. State 0675.

Laundry drivers—Good routes. Victory Laundry, 3105 W. Harrison. Van Buren 5800, after 4:30 p. m.

ACTIVE MEN FOR WORK IN BINDERY SHIPPING DEPT.; 70C AN HR. 29 E. HUBBARD. MR. SCHMITS.

Men—Full or part time for rug cleaning dept. 75c hr. Loral Rug Cleaners. 4249 Lincoln.

Laundry route men—With or without exper.; reliable men can earn substantial salary. 4224 W. Division-st.

Filling sta. attendant—Good work. cond. Days. Good position for ex-service man or man over 38. Good pay. Man. 0989.

Yng. man—Perm., for gen. work.; no exp. nec.; 75c hr. start. Standard Automotive Materials Co. 2110 S. Wabash.

LABORERS—Average sal. $50 week with bonus. Therm-O-Proof Co., 147th-st. and Indiana-av., or Ph. Dolton 500.

Janitor—No age limit; steady job; white or colored. Diversey 3983.

Colored man—To run errands. Goodman Typesetting, 730 S. Dearborn.

Driver—For fruit & vegetable market; $50 week. Cor. Hamlin-Chicago-av.

Men—For loading cars. Paid daily. Hamilton Glass, 407 N. Elizabeth.

Route Man—Dry cleaner; rel.; steady work. Supreme Cleaners. 1901 E. 79th.

SHIPPING DEPT. HELPER.
80 cents hr. 323 W. Polk. Rm. 430.

Bakery porter—Exp. $40. Mother & Son Bakery, 3947 N. Ashland. Gra. 5823

Man for rug cleaning plant. Gragg, 915 E. 75th-street.

NIGHT WATCHMAN-PORTER. APPLY 10 A. M. 301 N. WESTERN-AV.

Tire inspectors—No exp. nec.; 80c hr. st. Apply 8 a. m. 2801 W. 47th-st.

Laborers—80c per hour to start. Apply 8 a. m. 2801 W. 47th-st.

Chauffer—Expd. on furniture truck; must be all around man. Lak. 4553.

Janitor's helper—$150 mo.; for bldg. at 6230 Kenmore-av. See Supt.

Men—Miscellaneous

BURLINGTON RAILROAD
NEEDS MEN NOW
FOR STEADY WORK
IN ESSENTIAL INDUSTRY.
Telegraphers. Telephone linemen.
Telegraph grdmen. Telegraph helpers.
Switchmen. Firemen.
Brakemen. Machinist helpers.
Electricians. Electrician helpers.
Pipefitters. Pipefitter helpers.
Car repair helpers. Storehouse helpers.
Commissary helpers. Signalmen helpers.
Yard clerks. Freight handlers.
Roundhouse laborers. Section laborers.
Car cleaners. Crossing flagmen.
Bridge and building helpers.
Apply 2D FL., 433 W. Harrison-st., or U. S. Railroad Retirement Board. 409 W. Washington-st.—Mr. Clements.

WAR WORK OPPORTUNITIES.
LABORERS
No experience required.
Become shipping rm. packers, stockrm. helpers, hand truckers, maintenance helpers, janitors and dishwashers. Prompt interviews from 8 a. m. to 5:45 p. m., Monday thru Saturday.
TELETYPE CORP.
Employment office, 2600 Southport.

MEN—BOYS
For manuf., packing, shipping, receiving, mailers, banders, helpers, labelers, hand truckers, sealers.
COMFORT MFG. CO.
500 S. THROOP 5TH FL.
1 block from "L" sta., all surf. cars.

ORDER FILLERS
Nights; 76½c per hr.; nr. N. Side handy trans.; also need truckers, butchers, loaders, boners, hog pullers.
OSCAR MAYER & CO.
1259 N. Sedgwick. Blk. N. Division L.

Men—Essential Firm
Oiler, shipping labor, factry hands, and machine shop helpers; light, steady work with overtime; part time evening jobs in the shipping dept.
8th Floor, 823 S. Wabash

PART TIME WORK
6 P. M. TO 11 P. M.
Warehouse stock reorganization and inventory, temp. jobs for sev. wks. Full time jobs also available in 100% WAR PLANT.
Zenith Radio Corp., 6001 W. Dickens.

MEN! BOYS!
PACKERS AND FEEDERS.
Good pay; overtime; day and night. Harlich Mfg. Co., 1417 W. Jackson.

HOUSEMEN—PORTERS
White, for light work in lobby and gen. work housekeeping dept. $100 mo.
BISMARCK HOTEL.
Employment office, 133 N. Wells.

ATTENTION, NIGHT WORKERS!
Exp. men, part time work during the day counting money rapidly in armored trucks. Good sal.; perm. 2345 Devon. She. 5140.

MEN AND BOYS.
100% defense work, no exp. necessary; minimum pay $38.50; earn up to $65 per wk. after 2 weeks' training. The Grunwald Corp., 4309 W. Lake. 4th Fl.

LABORERS
Men to wheel, carry, and shovel in coal; general yard work; part time; pay every nite.
Meiner Coal Co., 338 W. 71st.

PORTERS. FOUNTAIN PORTERS.
Age 17 to 65. Drug store cleanup work. Days or eves. Top starting salary. Discount on meals and merchandise
WALGREEN'S
744 E. Bowen-av. 6 E. Randolph, R. 205

LABORERS
MATERIAL HANDLERS
Start 72½c, 1 mo. 78c or 80c.
CRIBBEN & SEXTON,
700 N. Sacramento.

FOOD PLANT NEEDS 2 MEN—NO EXP. NEC. STARTS AT ABOUT $38 WEEK. DO NOT APPLY UNLESS YOU WANT STEADY JOB.
PURITAN, 2536 INDIANA.

Janitor and maintenance man wanted—With car; most of work outside of city. Income $350 monthly; pay own expenses; give details of past work.
Address H E 183, Tribune.

MEN FOR LIGHT WORK.
Choice of several pleasant jobs in a modern plnt.; stdy. work; gd. pay; nr. L or surface. See or phone Mr. Jones. Delaware 4080. 849 N. Franklin.

Milk route driver-salesman; $51 per week plus commission; this is a full time job. Apply Manager at Distributing Branch nearest home.
BOWMAN DAIRY CO.

HANDY MEN
able to use a hammer; a little knowledge of electricity; general, all around light maintenance work.
W. M. Welch Mfg. Co., 1515 Sedgwick.

WESTERN UNION
wants men, women, 40 years and older
126 W. MONROE-ST.
Daily 8 a. m. to 5:30 p. m.

PACKER
$24 for 40 hour week.
VENUS FOUNDATION GARMENT CO.
123 N. Wacker-dr., corner Randolph.

JANITORS—WHITE
Mop and wax floors, 7 p. m. to 1 a. m. nightly, 95c hour. Good working conditions. Address E S 175, Tribune.

BAGGAGE—MAIL TRUCKERS.
C. & W. I. R. R. Co.
77½ cents an hour.
Apply Room 204, Dearborn Station.
47 W. Polk-st.

COLORED MEN
ORDER PACKERS, RUNNERS, BUS BOYS; good salary; no Sundays or holidays; uniforms furnished.
Stop & Shop, 16 W. Washington, R. 205.

MEN FOR CANDY FACTORY
No exp. necessary. Also older men for light work.
McLean's, 612 N. Orleans. 2d Floor.

STOCKROOM WORKERS
Any age.
Good hours; steady jobs.
Gartner & Bender, 1104 S. Wabash.

Men to travel—Installing dairy machinery; mechanical experience needed; Chgo. and vic.; monthly salary, all traveling expenses paid.
Mojonnier Bros., 4601 W. Ohio.

COLORED MEN
Steady; day work.
VICTOR MFG. & GASKET CO.,
5750 Roosevelt-rd.

SHIPPING CLERK
Permanent pos. in essential industry. Free insurance, bonus plan. Overtime if desired. 325 W. Huron, Room 311.

CREW SUPERVISORS.
Age 23-35; natl. known shopping service. We train you; some travel; excellent opportunity; permanent.
14 E. JACKSON, SUITE 1414.

PORTER
Colored or white; permanent; old est. firm; 5 day wk.; gd. starting sal. International Tailoring Co., 847 W. Jackson.

HOTEL HOUSEMAN—COL.
Steady work and good pay. Belle Shore Apts., 1062 Bryn Mawr. Lon. 2133.

Fireman-Janitor—$150 mo. Pleasant working cond. See Jack Peterson, South Chicago Y. M. C. A., 3039 E. 91st-street.

Men or boys—For packing; full or part time; day work; good post-war future. Apply 3d fl., 1700 W. Washington-blvd., or call Che 2530.

Shipping and receiving clerk — Light manufacturing experience; time ½ over 40 hrs.; write or call American Brush Corp., 1113 N. Franklin-st. Mich. 0700

LABORERS—NO EXP. NECESS.
Good pay—now and after the war
UNITED PACKERS, Inc., 1018 W. 37th

Porter—In bowling alley; evenings; excel. working cond.; good salary and tips. Broadway Arcade, 2805 N. Broadway. Lakeview 8780.

MAN—LEARN STAT. ENGINEERING in modern plant; good pay while learning; steady employment at close of war. Address H E 502, Tribune.

Truck drivers—5; local delivery and pick-up work; steady; basic pay $44.50; $1.31 per hr. for overtime. 900 S. May. Mr. Martin.

Man or young man—Artistically inclined. Learn silk screen process. Good salary while learning.
Duro Decal, 616 Adams.

COLLECTORS—No selling; part time if now employed or full time if not; age no barrier; big earnings; res. routes. Perm. wk. Rm. 400, 222 N. Wells-st.

CAR UNLOADERS
Steady; 75c an hour to start. Columbia Envelope Co., 345 W. Hubbard.

Pin spotters—Can earn $10 per day; no exp. nec.; inquire about our special proposition. Dev-lin Bowling, cor. Lincoln and Devon.

PORTER, $120 MONTH
Bowling alley. Hours 1 a. m. to 9 a. m. Apply after 6 p. m., 1820 Lawrence-av.

NIGHT WATCHMAN-JANITOR
7 nights per week. See Mr. Patterson. 2226 N. Racine.

Men — Under 40; with cars. Canteen Serv. Co. will tr. several active, intell. men for serv. wk. on est. routes. Call Mr. Kief, Man. 7370, 4633 W. Gladys.

Man—Middle aged, as chicken keeper; must be absolutely reliable; living quarters on premises; convenient to Chicago. Ph. Dor. 9177, 8-10 p. m.

Man or woman—Draft exempt; any age. Laboratory work; will train. Sylander, State 7007.

Porter—To clean fixtures at individual locations. Apply:
Room 917. 600 S. Michigan.

Porter—Colored; must be willing worker; good starting salary.
Neisner Bros. Inc. 5330 S. Halsted.

Laborers wanted—As helpers on lumber trucks. Steady work. 80c hr. Apply 7 a. m. Johnson Bros., 2212 S. Leavitt.

Janitor helper—Fine apt. bldg., exc. working cond. $155 mo. See Mr. Wilk, Supt., 900 N. Michigan.

MEN—FACTORY WORK.
Essential industry; 5 day week, 48 hrs. Bear-Stewart Co. 310 S. Peoria.

HANDY MAN — For light elec. mfg. plant; 7th flr. 231 S. Green [1 blk. W. of Halsted, at Jackson].

Man—Bright, to pack on line in bottling plant; no exp. necessary; 40 hr. week; 75c to start. 168 N. May.

Factory help—Men, boys; 16-60; pleas. wk.; no exp. nec.; day; full-pt. time. Starr Conf., 2240 N. Racine. Lin. 8070.

FREIGHT HANDLERS and stock men; union scale plus bonus. O. T. M. Transit Corp., 2298 S. Union.

Colored men—For work in cleaning room; no exp. nec. 2807 Montrose.

[Continued on following page.]

IMPORTANT NOTICE.
War Manpower Commission regulations require that most employes must obtain a statement of availability from their present employers—or from the War Manpower Commission—before accepting a job with another employer. Determine whether you can obtain, or need, a statement of availability. You will save your time and that of the employers.

Men — Miscellaneous
[Continued from preceding page.]

NORTH SHORE LINE
Railroad jobs now open! Continuous employment; good pay; free transportation.
BRAKEMEN — MECHANICS
TRAINMEN — ELECTRICIANS
AGENTS — CAR CLEANERS
LINEMEN — CARPENTERS
OILERS — COLLECTORS
FIREMEN — BUS OPERATORS
CHECKERS — TICKET SELLERS
PORTERS — REPAIRMEN
GATEMEN — WATCHMEN
FOUNTAIN CLERKS
NORTH SHORE LINE
Apply Room 1316, 79 W. Monroe-st. Or to Highland Offices.

ROCK-OLA
needs
JANITORS. TRUCKERS.
PORTERS. YARD MEN.
HELPERS. STOCK CHASERS.
LABORERS. MACH. CHIPMEN.
TOOL CRIBMEN. HEAT TRT. HLPRS.
PHONE
RANDOLPH 3261

MANY MEN EARN
$40 TO $45 PER WEEK
delivering phone books; no exp. necessary; paid daily; several weeks' work. Apply at once. Also need loaders, unloaders, stackers, skidmen, and checkers. Hourly rate. Apply
419 E. 25TH-ST., Daily 7:30-4:30

BINDERY Helpers, Pressroom Helpers. Car Unloaders. Stock Handlers. Paper Handlers. Shipping Room Help.
NO EXPERIENCE NEEDED.
The Cuneo Press, Inc.
465 W. CERMAK-RD., 2D FLOOR

MEN
PUNCH PRESS OPERATORS.
WAREHOUSE TRUCKERS.
CARPENTER'S HELPERS.
GENERAL FACTORY.
OVERTIME.
14 N. PEORIA, 5TH FL.

PACKERS, Order Fillers, STOCKMEN
ESSENTIAL WAR WORK.
GOOD STARTING SALARY
plus incentive bonus, free insurance, paid vacations, no experience required. Sterling Bolt Co. 707 W. Van Buren.

$36.40 TO $41.60 PER WEEK.
PRESSMEN HELPERS.
STOCK MEN
PAPER HANDLERS
No experience required.
TRANSO ENVELOPE CO.,
3542 N. Kimball.

FREIGHT HANDLERS
77½c an hour, overtime after 8 hours.
OLSON TRANSPORTATION CO.,
2222 S. WESTERN-AV.

COLORED LABORERS.
100% war work; no experience necessary; average pay $40 to $45 per week. Come ready to work. Apply 2300 W. 13TH-ST.

PORTERS.
Colored; for gen. work around factory and office. Also for store work.
ANDES CANDIES.
4430 N. CLARK. LONG. 4910.

CAR WASHERS.
Steady work; salary and bonus. Apply YELLOW CAB CO., 57 E. 21ST. 6222 S. WABASH. 4950 W. LAKE. 5411 BROADWAY.

Machine operators — Men mechanically inclined; learn to run envelope mach. day or night shift. Apply till 10 p. m. COLUMBIA ENVELOPE CO. 845 W. Hubbard. Sup. 1451

COLORED—WHITE
3 men, start 70c hour, nice conditions. Checker Cleaners, 6306 S. Throop-st.

PLANT GUARD
W. M. C. regulations; must prove citizenship and have gd. refs. 6 day week; time and ½ after 40 hrs. 2310 S. Paulina

COLORED MEN
Oppor. to work in machine shop; no exp. neces.; top sal.; perm.; gd. trans. Pioneer Gen-E Motor, 5841 W. Dickens.

MEN.
ESSENTIAL WORK.
Labor work; white or colored. Steady or part time. Day or night shifts. No exp. nec. Increase in pay. 4310 Shields.

LAUNDRY ROUTEMEN
North side route; earn $55 to $75 weekly. Exp. or inexp. Sheridan Laundry, 5035 N. Kedzie.

25 LABORERS
Steady; 100% war work; 6 day week.
PETTIBONE-MULLIKEN CORP.
4710 W. Division.

FULL OR PART TIME MEN—For gd. paying jobs as MAIL HANDLERS. Age 18 to 50; 48 hour week. CHICAGO UNION STATION. Employment office, 1250 Milwaukee-av.

Houseman—$5 day and meal; white or colored; spec. easy work; no heavy duties; 8 hr. day; no Sun. Apply ready for work. Mr. Faust. 1936 N. Clark. Mob. 3200.

MEN—45-55, to work in large S. side dry cleaning plant; no exp. nec. Good working conditions.
MICHIGAN CLEANERS
1339 W. 63d-st. Normal 5400.

Candy Machine Service Man
Must be able to drive small truck; good starting salary. Perm. position. K-C Vending Co., 2252 W. Chicago-av.

Men—For general shipping and stock room work in food packing company; time and one-half over 40 hrs.; excel working conds. Apply or write. Continental Coffee Co., 371 W. Ontario

JANITORS—WHITE
48 hr. week, time and ½ over 40 hrs., 5:30 p. m. to 2 a. m. Superior 5285. Mr. Jennings.

Men—Strong, for hand trucking work; day shift; 48 hour week. Time and ½ over 40 hours. OSCAR HEINEMAN CORP., 2701 ARMITAGE-AV.

RELIABLE MAN.
No exp. nec., but a willing worker; sm. factory, doing 100% vital war work; st. sal., 70c per hr. Lloyd S. Johnson Co., 2241 Indiana-av.

MEN—21 OR OVER, WITH CARS
For day or eve. work, North side area. WESTERN UNION TELEGRAPH CO. 427 S. La Salle-st., until 8 p. m.

PORTER
to work in candy kitchen; steady good salary. Dutch Mill Candies, 2222 Diversey.

HELPER, $45 WK.
and overtime for reliable man; white; for duct cleaning work; stdy. for duration and after. Opp. for advancement. Room 506, 111 W. Washington.

NIGHT WATCHMAN.
Age to 60; must have good reference; steady; good salary. THE 12TH STREET STORE. Roosevelt-road and Halsted.

DRIVER—SALESMEN
Estab. routes; active men desiring outdoor employment. John Lasser Co., [illegible]

DISHWASHERS, POT WASHERS
White; liberal wages and overtime. Apply Passavant Hospital, 303 E. Superior-st.

LABORERS
START 75c HOUR
10 HR. EVERY DAY.
Midwestern Steel Products Co.
3600 S. ASHLAND-AV.

2 MEN FOR LIGHT ASSEMBLY.
In draft deferred class. Apply 4th floor, 224 N. Des Plaines.

INSIDE WATCHMEN
$30.80 minimum 48 hour week; 8 hrs. steady work. 211 N. Parker-st. R.1308.

ASH TRUCK HELPER
Steady work. Call Wabash 1160, after [illegible]

Porter—For light cleaning and to assist in stockroom. Good salary. Apply Schultz Bros. Co. 320 W. Ohio. 3d fl.

PORTER
[illegible] 358 West Harrison-st.

Janitor—Colored; [illegible]

PACKER
Chance for advancement. Permanent. WERNER MFG. CO., 216 N. CLINTON. [illegible]

Laborers—Unexperienced; [illegible] American Concrete Corp., 4727 [illegible]

Men—For farm and warehouse; [illegible] Field Seed Co., 1929 W. 43d.

PORTER AND PAINTER'S HELPER
[illegible]

Colored men and women to learn dry cleaning [illegible]

TIRE SERVICE MAN—ESSENTIAL INDUSTRY [illegible]

Collector for industrial life [illegible]

Motorcycle driver [illegible] Faithorn Corp., 400 N. Rush-st.

Elderly man—For light delivery [illegible]

Polish speaking [illegible] Bittersweet 3210.

NIGHT WATCHMAN.
Good working conditions. Good pay. Excelsior Coal Co., 3445 W. Addison

Men—Miscellaneous

MEN—WOMEN
MACHINE HELPERS ARE NEEDED. Fastening units for aircraft and combat equipment.
Helpers. Headers.
Slotters. Rollers.
Spinners. Warehouse Men.
Tumblers. Wood Screw.
Tappers. Inspectors.
Sorters. Drill Press Operators
Countersinkers. Truckers.
Nut Mach. Packers.
Sec. Screw Mach. Punch Press.
Fine pay. Day and nite work.
MEN—Unlited hours at overtime pay thru our volunteer system. Employmt. ofc. open Tues. and Thurs. eve. till 9.
PHEOLL MFG. CO.
5700 W. ROOSEVELT-RD.

WESTERN ELECTRIC
NEEDS RADAR WORKERS
Good Starting Rates. Night Bonus
Janitors—Laborers—Helpers
Burring Mach. Opers.—Dippers.
Assemblers—Packers—Sorters.
Watchmen—Checkers—Counters.
Power House Helpers—Bench Hands.
Freight Handlers—Foundry Laborers.
Plater's Helpers—Mat'l Handlers.
23D-PLACE AND CICERO-AV.
2704 MILW'KEE, 2060 N. KOLMAR,
3429 W. 47TH-ST.
39 S. STATE-ST., RM. 1102

ELEVATED RAILROAD.
Track Laborers. Car Scrubbers. Railroad Tie Men. Car Truck Repairmen.
No experience necessary. Free transportation, insurance, sick benefits.
CHICAGO RAPID TRANSIT CO.
Apply Room 1316, 79 W. Monroe-st.

SHIPPING—STOCK—PORTER
in war plant; permanent job for stock clerks, maintenance men, porters, shipping men; near loop, street car and L.
SHURE BROTHERS
225 W. HURON, 4TH FLOOR.

MEN—18 TO 55
In draft deferred class.
WILL TRAIN IF NECESSARY AS:
Floor inspectors. Prec. grinders.
Material handlers. Ship. rm. helpers.
CHICAGO FLEXIBLE SHAFT CO.,
5600 W. Roosevelt-rd.

GENERAL WAREHOUSE MEN.
38-60; whlse. drugs; packers, order pickers, stock clerks, etc.; no exp. nec.; gd. sal. to start. Opport. for advance. Time and ½ for hours over 40.
LIGGETT DRUG CO.,
310 W. POLK-ST.

Procter & Gamble
Factory workers. Essential industry.
Warehouse men. Rosin handlers.
Machine operators. General laborers.
No exper. Time and ½ for overtime.
1232 W. NORTH-AV.

AIRLINE NEEDS
Plant Servicemen — building maintenance. Ground Servicemen — servicing planes. Fleet Service Clerks [boys]—cleaning planes. Porters — Gen. and hanger cleaning. American Airlines, Personnel Dept., 430 N. Michigan.

LAUNDRY ROUTE MEN
No exp. nec.; estab. routes, paying well; exc. opp.; permanent position. American Laundry, 925 S. California.

2 MAINTENANCE MEN
to do factory cleaning, warehouse work, odd jobs; own cafeteria; reliable firm. 900 N. Franklin, 5th floor.

MAN
for stock and shipping dept. Apply Alexander Lamport & Brother, 206 S. Market.

1 COLORED MAN
Operate cotton baling press; essential industry; at least $37 wkly. Nutex Prod. Co., 1725 N. Kenton-st.

PORTER
to take care of loop stores. Steady; good salary. Dutch Mill Candies, 33 W. Randolph.

WESTERN UNION
wants men, women, 40 years and older. 427 S. LA SALLE-ST.
Dly. 8 a.m. to 5:30 p.m. Mon. to 7:30.

LABORERS
ESSENTIAL WAR WORK
APPLY 7:30 A. M. TO 4 P. M.
4500 S. TRIPP.

MEN—5
General warehouse work and parcel post packers.
VAUGHAN'S SEED STORE,
601 W. JACKSON.

PACKAGE WRAPPER
STOREROOM MAN
Permanent, 2 weeks paid vacation. Apply 956 E. 58th, Rm. 201.

LEARN UPHOLSTERING
Good paying trade with future. Starting salary $44 per week. Apply 1408 W. Harrison-st.

WAREHOUSE MAN
Draft exempt; white or col.; steady job; no age if strong, 70c hr.; plenty overtime. 5918 S. Ashland.

COAL YARD FOREMAN
Steady work; good pay; essential industry; must have coal experience. CALL MONROE 0633.

OUTDOOR MEN, 16 TO 35.
Free to travel; essential war wk. trimming trees interfering with electric & communication lines; good pay & overtime. Room 1619, 110 S. Dearborn.

EXPEDITER—OUTSIDE
Aircraft parts; should know machine shop language and have desire to work. Address H R 87, Tribune.

MATURE MEN
neat and active for stock clerks. Apply 7th fl. employ. office. Chas. A. STEVENS & CO., 19 N. State.

MEN WANTED
Helpers on cinder and garbage trucks. $8 day; steady. Ace Scavenger Service. 412 S. Plymouth-court.

FULL OR PART TIME MEN—For gd. paying jobs as MAIL HANDLERS. Age 18 to 50, 48 hour week. CHICAGO UNION STATION. Employment Office, 516 W. JACKSON.

PIN BOYS—EXPERIENCED
APPLY STEVENS HOTEL EMPLOYMENT OFFICE. 725 S. WABASH.

MEN—NO EXP. NECESSARY
GENERAL FACTORY WORK.
STANDARD BRANDS, INC.
1015 S. Independ. [3800 W.—1000 S.]

ROUTEMAN.
Established routes; experience not necessary; union wages to start; will advance money to join union. Star Cleaners & Dyers, 2421 N. Western.

Man or woman—For bowling counter at bowling alley; three evenings; Sat. and Sun.; college student preferred; apply Dearborn-Jackson Recreation, 229 S. Dearborn.

WATCHMAN-GUARD.
Citizen, white, about 45 yrs., physically capable for inside and outside patrol duties; nr. N. side; pleas. surr.; give phone. Address H C 289, Tribune.

WATCHMAN-JANITOR
for mod. factory. Good hours. Good pay. Nr. all transp. Permanent. Red Head Brand Co., 4311 W. Belmont

LAUNDRY ROUTEMAN
Bohemian speaking pref.; salary $75 wkly. After 4 P. M. 5409 W. Lake-st.

WAREHOUSE MEN
77½c per hour; overtime if desired. Saginaw Transfer Co. Ches. 3565.

COLORED BOY
[illegible]

DRIVER-LINEN SERVICE
[illegible]

$40 TO START
[illegible]

JANITOR.
[illegible]

TRADE SCHOOLS—MEN

DRAFTING
[illegible]

TIME STUDY
[illegible]

TRADE SCHOOLS—MEN

LEARN REFRIGERATION
[illegible] COMMERCIAL TRADES INSTITUTE, 221 N. La Salle-st. [illegible]

REFRIGERATION—AUTO, REFRIGERATION—AIR COND. GOVT. APPR. WELDING COURSE. TOOL-DIE [illegible]

BODY AND FENDER
[illegible] COYNE ELECTRICAL SCHOOL 502 S. [illegible]

REFRIGERATION
[illegible] UTILITIES ENGR. INSTITUTE, 1314 W. BELDEN. [illegible]

MED. AND X-RAY TECHNICIANS
[illegible] CHICAGO COLL. LAB. TECHNIQUE 410 S. [illegible]

OFFICE FURNITURE AND DEVICES
[illegible]

MISCELLANEOUS
For Sale

PAPER BOXES (Set-up)
[illegible]

$1,000,000
In Diamonds Wanted
CASH PAID IMMEDIATELY
[illegible]

AMERICAN DIAMOND SYNDICATE
37 South Wabash-av.
CORNER MONROE. 3D FLOOR

GET OUR CASH PRICE BEFORE SELLING
[illegible]

BUSINESS DIRECTORY
[illegible]

HORSES, HARNESS AND WAGONS
[illegible]

INSTRUCTION
[illegible]

EMPLOYMENT AGENCIES—WOMEN

Legal Secy., $225
REAL ESTATE TAX EXPER.
[illegible]

F. C. BKKPR., $200
[illegible]

CASTLE-BARTON
WABASH 4800. 220 S. STATE

STENOGRAPHER
[illegible]
START $125.00
[illegible]

COPYWRITER, $250
[illegible]

CHEMISTS
[illegible]

MOLENE
105 W. ADAMS. AND. 4424.
Better Office Positions With the Better Firms
STENO., PERSONNEL, $160
[illegible]

CHEMISTS
[illegible]

S-H-A-Y
30 W. WASHINGTON. CEN. 9800.

RECEPTIONIST
[illegible]

OFFICE MGR., $200.
[illegible]

DRAFTSWOMEN, $200.
[illegible]

CENTURY
[illegible] 30 E. ADAMS.

CRAIG AGENCY
209 S. STATE HAR. 7027
[illegible]

HELEN DOBBS
[illegible]

GARRISON
54 W. RANDOLPH. CEN. 4123

PERSONALIZED SERVICE
[illegible]

COLORED GIRLS FOR WAR WORK
NO EXPERIENCE NEEDED
$26-$36 WEEK
[illegible]
JACKSON, 24 E. VAN BUREN

UNITED PERSONNEL
[illegible]
14TH FLOOR, 209 S. STATE.

DAVIS PERSONNEL
[illegible]

"NORTH SIDE"
[illegible]

CORBOY-CALVIN
ALL TYPES OF OFFICE WORK
BEST CHICAGO FIRMS.
[illegible]

ZINSER PERSONNEL SERVICE
[illegible]

REDFIELD PERSONNEL
[illegible]

KITCHEN JOBS
[illegible]

EMPLOYMENT AGENCIES—WOMEN.

W-A-B-A-S-H
SEE US FIRST
F. C. BOOKKEEPER $195
STENO.-BKKPR.—1 girl office $195
PAYROLL CLERK—Loop $150
ASST. BOOKKEEPER $175
BEGINNER COMP. OPER.—5 day $130
PART TIME BKKPR.—6½ days ..... OPEN
DEMONSTRATOR—Hlth.fd.; aver. $175
SEC'Y—To Personnel Mgr. ..... $160+
SECRETARY—La Salle-st. $175
SECRETARY—To Caterer $150
SEC'Y—To Editorial Director $150
SECRETARY $195
1 GIRL OFFICE $175
DICTAPHONE OPERATOR $175
TYPIST—Personnel Dept. $140
TYPIST-BILLER $150
TEMP. TYPIST—6-8 weeks ..... $7 day
SWITCHBD.-STENO.—Loop $160
SWITCHBD.-TYPIST $130
CLERICAL—Will train $130
BEGINNER—Will train; lp.; 5 da. $115

200 Factory Women
NO EXPERIENCE.
EARN $28 TO $39.
Forelady—Sewing, Factory exp. $60
Rest. Cook ... $55 | Machine shop .. $39
Lathe ...... To $1.10 | Drill Press $39
Learn Machine. $33 | Learn Radar .. $31
Learn Welding. $33 | Lrn. Assembly. $31
W-A-B-A-S-H
15TH FLOOR. 202 S. STATE.

CADILLAC
Has splendid opportunities awaiting you now in stable industries. Select the field most interesting to you then let Miss Ayres aid you in securing it.
SECY.-BKKPR.: North suburb .. $225
SECY.-EDIPHONE: North sub. .. $200
EXPORT SECRETARY: Span. dict. Op.
EXEC. SECY.: West suburb $195
STENO.: Technical dictation $175
SECY.: Asst. to Purch. Agent. $185
7 STENOS.: Near west side $175
STENO.: Music house $150
7 TYPISTS: All locations $130
TYPIST: Editorial asst. $150
RESERVATION CLK.: Lite typ. $165
STENCIL CUTTER-TYPIST $160
RECEPTIONIST-TYPIST: Nr. N. $140

FACTORY GIRLS
SEE MISS ALLEN
WHITE OR COLORED.
EXPERIENC. OR INEXPERIENCED.
50c TO 90c HOUR
MACHINE SHOP ..... 90c Hr.
COLORED POW. MACH. OPRS. 70c Hr.
COLORED FACTORY: No exp. 55c Hr.
COLORED FACTORY: Nights .. 65c Hr.
COLORED: Beginn. Punch Pr. 60c Hr.
COLORED PAGE GIRLS ..... 55c Hr.
CADILLAC
WABASH 4800. 33 W. JACKSON.

. . . MONARCH . . .
SECRETARY, W. S. $200
BOOKKEEPER $200
BURR. NO. 7800 ..... $195
YG. PERSONNEL $175
STENO.-CLERK $160
10 TYPISTS $150
COMP. OPER. $150
LEGAL STENO. ..... $ 40
I. B. M. TAB $210
SECRETARY, N. S. $165
BOOKKEEPER $180
BOOKKEEPER ..... $ 46
ASST. BKPR. $170
YG. CLERK, 37 HR. $120

Girls—Women
FOR LITE FACTORY WORK.
Start at $32 to $50 Wk.
WITH AND WITHOUT EXPERIENCE.
COLORED GIRLS
NO EXPERIENCE NEEDED.
START AT $26 TO $35
"MONARCH"
19 WEST JACKSON-BLVD.
TELEPHONE WABASH 6911.

FINANCIAL PERSONNEL
39 S. LA SALLE. FRA. 2058.
3 Accountants; perm. $200
2 Legal Sec'ys; loop $175
9 Steno.-Sec'ys; La Salle-st. $175
5 Ass't Bkkprs.-Typ. $150
3 Stenos., adv.; 5 day $150
7 Bank Tellers; any exp. $150
4 Gen. Bkkprs.; bank exp. $150
3 Receptionist-Stenos. $140
21 Beginners, office work $125

HOUSEKEEPER—TOP SALARY.
Pantry ... $125 r.b. | Salad girl $175
Factory colored girl; no exp. 75c
MODERN, 21 E. VAN BUREN.

EMPLOYMENT SERVICE—WOMEN

NO FEE CHARGED
LOOP AGENCY
"Chicago's Largest"
FREE
EMPLOYMENT
SERVICE
EMPLOYER PAYS THE FEES.
NO STRINGS ATTACHED.
NO HIDDEN CHARGES.
ABSOLUTELY FREE TO YOU.
BEGINNERS
5 DAY, 40 HOUR WEEK
SEE MISS DRAKE
STENO., Advertising agency $150
SWITCHBOARD, 3-9 P. M. $130
TYPISTS, Loop, 5 days $135
LAB. ASSISTANTS, west $145
Dictaphone .. $150 | Mail clerks ... $129
SEE MISS GROVES
Bookkeepers . $175 | Accts. pay $150
Asst. bkkprs. . $150 | Mach. bkprs. $160
Comptomtr. .. $160 | Billers; to $150
Cost clerks .. $150 | Statistical $140
SEE MISS MATHEWS
Switchbrd. ... $135 | Ediphone $150
Gen. office ... $125 | Parts clerks. . $110
Record clerks. $120 | Mail clerks .. $120
LOOP AGENCY
28 EAST JACKSON
WABASH 0-5-5-5

YORK AGENCY
28 EAST JACKSON
FREE
SERVICE
EMPLOYER PAYS FEE
NO CHARGES TO YOU
F. C. BOOKKEEPER ..... to $200
BOOKKEEPER; C. P. A. exp. ... $175
ACCOUNTING CLERK; pay roll. $175
COMPTOMETER OPERATORS. to $160
ASSISTANT BOOKKEEPERS .. to $150
BILLERS; all kinds ..... to $150
STENOGRAPHERS ..... $130-$175
STENO.-EDIPHONE $150
EDIPHONE OPERATORS $150
FILE CLERKS ..... $110-$150
P. B. X. TYPISTS $130
GENERAL OFFICE CLKS. $110-$130
MAIL ROOM CLKS., no exp. $110-$125
COST CLERKS, $150
E. F. BKKPRS., $150
UNDERWOOD BKKPR., $130
LAB. ASST., WEST, $150
BEGINNERS
5 DAY, 40 HOUR WEEK
YORK AGENCY
28 EAST JACKSON
WABASH 9-5-5-0

NO FEE CHARGED
AT ANY TIME
PHONE WABASH 3301
MISS URBA
F. C. Bkkpr., South $190
Dict. Opr., Loop $150
Stenos.-Genl. Ofc ..... $130-$150
Statistical Typist $140
Compt. Opr. $130
Typists—Detail ..... $110-$125
P. B. X. Typist $120
Correspondent $130
File Clerks $110
Payroll Clerks, S. S. $140
Asst. Bkpr.-Typist $150
Order Clerk—5 day $130
Key Punch Opr.—5 day $130
FACTORY GIRLS, 85c HR.
Forelady, Sewing Exp. $60.00
Girls, Brush Exp. ..... 75c hr.
FREE SERVICE
Costello & O'Donnell
202 S. STATE SUITE 424

NO FEES
on These Positions.
Emplr. pays. Absolutely
Free to You. Har. 6520
INDUSTRIAL ENGRS. ..... $200-$250
PRIVATE SECY.—Lp., legal $200
PRIVATE SECY.—Lp., 5 day $175
SECY.—LEGAL, Avail. 4-18 ..... $160
SECY.—ENGINEERS, college $160
SECY.—SALES EXP. $150
SECY.—1 gl. ofc., gd. opp. $160
SECY.—SOUTH; CONSTR. $150
STENO.—SOUTH; LT. BKPK. $150
STENO.—EDIP. $140
STENO.—CRED. DEPT. $130
RECEP.—LT. SHORTHAND $150
LT. FILE SUP.—SOUTH $125
STAT. TYPIST $130
CASHIER—CURR. EXCH.; NO $140
COST CLK.—Paper Merch., 5 day $150
TYPIST-BILLER $130
GENERAL OFC. CLERKS $110-130
COMP. OPERS.—All loc. $125-140
BILLER—GD. AT FIGS. $140
CLK.—Gd. at figs., no typ., 5 da. $115
F. C. BKKPR.—NORTH $175
ACCTS. PAY. BKKPR. $160
"TRIANGLE"
202 S. STATE 4TH FLOOR

EMPLOYMENT SERVICE—WOMEN

FREE EMPLOYMENT
NO CHARGE TO YOU
EMPLOYERS PAY OUR FEES
Stenos.—Loop, etc., $130-$170
Typists—Loop; all over ..... $130-$150
Beginner steno.—5 days $120
Gen. office—La Salle-st. broker ... $110
Jr. Acct.—Fine future ..... $150 start
Adding Mach.—Loop; 5 day $110
Compt. Oper.—Pay roll dept. $160
File Clerks—Expd. or inexpd.; to. $130
Pay Roll Clerk—S. W. side $130
Beginner Compt.—N. side; 5 day .. $125
Steno.—Elderly; loop; 5 day $125
Steno.-Secy., Ediphone, So'west $150
Jr. Drafts—Any exp. or schooling $130
Compt. Oper.—Post-war ..... $180 +
General Office—All locations; to .. $130
Office Beginners—All locations; to. $130
Typist-Biller—West side $155
LA SALLE
334 S. WABASH, 2D FLOOR
HARRISON 9810.

Nurses' Registries
R. N.'s—EXCEPT. OPPTY.: OUT OF town; gen. duty; pub. hlth., contag., O. B.; sal. ..... $198 to $225
Indus., days, $164; dr.'s off., $150.
Ins. off., loop, $150. Rec. libr., $150.
Clinic, $135, mls., ldy., op. 5 da. $165.
Pub. hlth., $154. Gen. duty, $150, mtn.
X-RAY TECH. IND., DR. OFF., $160.
Lab. tech., except. opp., O. B. Suprs.
Med. secy., $150. Dental asst., to $35.
Orderly, $125 mtn. Attendants, $110.
Nursemaids, inf.; prac. comp., $42.
SHAY, 1008 N. RUSH. DEL. 7400.

HELP WANTED—WOMEN

—Women—Stores and Offices—

ABSTRACT TYPISTS.
TYPISTS.
SECRETARY.
STENOGRAPHERS.
CLERICAL WORKERS.
MAIL GIRLS.
MESSENGERS.
Stewart-Warner Corp.
2750 N. WOLCOTT.

ACCTG. CLERKS, DICTAPHONE OPRS.
TYPIST. FILE CLERKS.
OFFICE GIRLS. KEY PUNCH OPRS.
These positions are steady with nationally known organization.
DITTO, INC.
2243 W. HARRISON.

ACCOUNTING CLERKS.
BOOKKEEPERS.
STENOGRAPHERS.
TYPISTS—GEN. OFFICE CLERKS.
Good salaries.
Excellent working conditions.
PEERLESS TOOL & ENGRG. CO.,
1133 N. Kilbourn.

ACCOUNTING POSITIONS
FULL AND PART TIME.
GENERAL CLERKS.
BOOKKEEPERS.
FILE CLERKS. TYPISTS.
THE CONTINENTAL INSURANCE CO.
136 S. La Salle, R. 1955. Cen. 4041.

Accounting Clerk.
Bookkeeping machine operator. Elliott-Fisher double cross-footer; gd. salary; paid vacation; 39 hr. week. 175 W. Jackson, R. 1637. Wab. 1780.

ACCOUNTANT
under 30 yrs.; excellent post-war future and working conditions; 5 day week. STAte 7420, ext. 28.

ACCOUNTS RECEIVABLE CLERK—Office loc. in Wrigley bldg.; able to take trial balance; Saturdays off May thru Sept. Write age, exp., educ., give phone No. Address H E 306, Tribune

ACCOUNTANT
Large north side store; complete charge; splendid opportunity and salary. Address H J 585, Tribune.

ACCOUNTING CLERK.
Perm. position; old estab. firm; start $120 mo.; 40 hr. wk.; nr. loop; good trans. Address G 159, Tribune.

Accounting dept. clerk—Capable of handling various subsidiary records. Lafayette 7720.

ADDRESSERS.
Typists or long hand addressers; expd. addressing envelopes from orig. letters; highest piece work or wkly. rates. Call Har. 5130 or app. 411 S. Wells, 4th fl.

ADDRESSOGRAPH OPERATOR.
Will consider girl with few months' Woman — To make dessers; indus. Mr. Cekal, Whitehall 6140.

ADJUSTERS LOOK-UP CLERKS
FILE CLERKS
CORRESPONDENTS STENOS.
12th floor, 65 E. South Water.
ESQUIRE

Advertising and sales dept. opening—Will train high school graduate; some typing necessary.
MAREMONT AUTOMOTIVE PROD.
1600 S. ASHLAND-AV.

Alteration woman—Neat, about 35, for corset shop; corset exp. not nec.; exc. working conditions; high salary; short hrs. arranged to your convenience. Apply 10-12, Suite 924, Republic Bldg.

ASSISTANT CASHIER.
UNDER. BKKPR. MACHINE OPER.
STENOGRAPHER.
GENERAL ACCOUNTING CLERK.
Insurance office; permanent positions. 175 W. Jackson, Rm. 731, Miss Jones.

ASSISTANT WRITERS
50 girls, 18 to 30 yrs.; must have small, neat handwriting; steady. $110 mo. to start. 442 N. Wells, 3d floor.

ASSISTANT BOOKKEEPER
Gen. off. wk.; some knowl. bkkpg.; perm. pos.; hrs. 9:30-5:30; 5½ d. wk. A. STARR BEST, 11 N. Wabash.

Asst. bkkpr.—Young; good at figures; typing exp. pref. 100% war work. 48 hr. wk. N. W. side; wonderful post-war opp. Arm. 4488.

BAKERY SALESGIRL.
Hours 9:30 a. m.-6:30 p. m. No Sun.
CASHIER—FRONT OFFICE.
N. C. R. 2000 machine exp.
TYPISTS.
Personnel Dept.
BISMARCK HOTEL.

Bakery salesgirls—W. or N. W. Side; part-full; will train; no eve., Sun.; top pay to start; incr. 1 mo.; oppty. for store manager. Apply 11 a. m.-3 p. m. Schlosser's Bakeries, 4822 N. Lincoln.

BAKERY SALESGIRL.
One to take charge of counter and salesgirl. Uniforms and meals furnished. Chicago & N. W. Sta. See Miss Stroker.

Bakery saleslady — Experienced; part time or full day. $30 week. Uniforms furnished. 4622 N. Kedzie. Key. 4940.

Bakery saleslady — Experienced; no Sundays or holidays; $35 wk. 1844 Blue Island-av.

Bakery saleslady—Exp.; $33; no Sun. Chicago Bakery, 1577 Milwaukee.

Bakery salesgirl—Good starting salary. 3702 N. Kedzie.

BAKERY SALESGIRL—APPLY AT 4409 FULLERTON.

BILLING MACHINE OPERATOR
or will teach typist Underwood fanfold system; inter. wk.; gd. pay. Bandy & Yeoman, Inc., Room 1463, Merchandise Mart.

BILLING CLERK.
Motor carrier; hrs. 11 a. m.-7 p. m.; gd. opp. Hancock Truck Lines, 1061 W 16th-st.

Biller—Pub'l bus., typing not nec.; perm. pos.; pleas. wkg. conds.; Loop off.; 5 da. wk.; gd starting sal.; state age, exp., nat'l. salary expected. Address H E 345, Tribune.

BILLING CLERK AND PRICER
UNDERWOOD FANFOLD. GOOD PAY.
PERMANENT; EXC. OPP.
Angelica, 177 N. Michigan

BOOKKEEPER
POSTING CLERKS
TYPISTS
5 day week; pleasant work.
LAKE SHORE TOOL WORKS.
816 N. KOSTNER-AV. MR. SOURS.

Bookkeeper and general office—25 to 35 years. Full charge of books. Small office. Permanent post-war position. 44 hr. week. Auto Electric Service Co., 5858 Broadway.

Bookkeeper, full chg.—Gen. books, cash and journal vouchers and monthly expense and statistical reports for 7 airline Consolidated Service Corp. [S. W. side.] Call Mr. McRoberts, Ports. 6700.

BOOKKEEPER-TYPIST.
Loop office. Permanent position with trade assoc.; 5 day wk. Give fully exp., age, lineage, refs; salary exp. ADDRESS H R 586, TRIBUNE.

Bookkeeper—Exper. Also order clerk. Perm. position, pleasant surroundings with modern rubber products mfr. Apply in person. Van Cleef Bros., 7800 S. Woodlawn.

BOOKKEEPER—EXP.
Loop office. Good salary.
LEVINGTON INDUSTRIES.
14 N. FRANKLIN. 2D FLOOR.

BOOKKEEPER—ASSISTANT
Light stenography; permanent position; small office; good salary. Apply Powell, 700 N. Michigan, Room 305.

BOOKKEEPER—[F. C.] STENO.
For 2 girl machine shop office. Must be competent; $200 per month. Universal Tool and Die Works, Inc. 910 West Lake-street.

BOOKKEEPER-STENOGRAPHER.
To handle small accts. receivable and cash receipt book. Excellent opportunity for experienced person. Mr. Cekal. Whitehall 6140.

BOOKKEEPER-STENO.
Good opportunity for young and experienced girl with insurance office. Apply Room 1420, 120 S. La Salle.

Bookkeeper-Billing Clerk
Full charge. A. Marks & Sons, 710 W. Jackson-blvd. Hay. 5903.

Bookkeeping mach. oper.—Accounts receivable, accurate at figures; pleasant surr.; nr. no. s.; give age, exper., sal. des., refs. Address H J 597, Tribune.

Bookkeeper—Full charge for country club; N. W. suburb. Steady position. State experience and salary desired. Address H C 400, Tribune.

Bookkeeper — Christian man wants Christian bookkeeper and stenographer. Address H J 70, Tribune.

BOOKKEEPING MACH. OPER.
Opportunity for perm. position with old estab. business. Cal. 4580. Ext. 23.

Bookkeeper — Expd.; pleasant work, cond.; rapid advancement; $35 to start. 190 N. State-st., Room 1038.

BOOKKEEPER-STENOGRAPHER.
Small office; light work; good pay. Strickler Mfg. Co. 815 N. Larrabee.

BOOKKEEPER-TYPIST — UNDER 35. SINGLE; 5½ DAY WEEK; GOOD WORKING CONDITIONS. HAR. 4868.

Bookkeeper—Experienced; loop; perm Address H J 95, Tribune.

Bookkeeper—For mfg. company on nr. n. side; 40 hr. week. Sup. 3390.

—Women—Stores and Offices—

Bookkeeper assistant and typist—2100 north; 5 day week. Address H E 281, Tribune.

BROKERAGE TYPIST
Fire insurance experience essential; location, Wrigley Bldg.; desirable working conditions. Superior 0444.

Burroughs bookkeeping machine operators—Good opportunity. Mercantile National Bank, 541 West Jackson. Wabash 0438.

CANDY SALESLADY
Full time evening work. Experience not essential. Age 18 to 50.
DE METS, INC., 312 W. MADISON.

Candy counter salesgirl—Full and part time. Bring proof of age. Confection Cabinet Corp., 430 W. Erie. Bresley.

CASHIERS—CIGAR, SALES CLERKS. Pleasant work. Days or eves. Exc. salary with rapid advancement; no exp. needed; full sal. while train.
WALGREEN'S,
2807 Broadway. 6257 Woodlawn.
6 E.Randolph, R.205. 5973 W.Madison.

CASHIERS.
And nite auditors. If you have some bookkeeping knowledge we will train you.
APPLY PERSONNEL OFFICE.
PALMER HOUSE.

CASHIERS—Balaban & Katz theaters need expd. cashiers, 18-45. Interesting work, near home in pleasant surroundings. Apply in person only, Personnel Dept., 177 N. State. Rm. 300.

CASHIER-CLERK.
Woman, 21-50. Expd. or inexpd., to train for bank teller or clerk. Pleas. work. Good sal. State age, exp., sal. Address H E 198, Tribune.

CANDY SALESLADIES
Steady positions; good salary.
Dutch Mill Candies, 33 W. Randolph.

CASHIER.
Cigar counter background helpful; with high type clientele; gd. sal.; fine opp. Lobby Drug Co., Sherman Hotel. Apply emp. office, 155 N. Clark-st., Rm. 200.

CASHIER—EXPERIENCED
BERLAND SHOE CO., 16 S. STATE.

CASHIER.
Steady; good salary.
See Mrs. Fagan, 12 W. Washington.

Cashier—Steady; good salary. 6404 S. Halsted.

Checker—For public accountant's office. Must be familiar with financial reports. State age, exp., salary desired. Address H C 295, Tribune.

Checker Girl—Exp., for grocery store. Good hours, wages. 1467 E. 53d-st.

CLERICAL WORK
No experience necessary.
We train you for permanent positions.
Filing, general office work.
Copy treating, examining.
Order separating, checking, classifying.
Ad checking, editing.
The REUBEN H. DONNELLEY Corp.
350 E. 22d-st. [main entrance].
Victory 3232. Ask for Mr. Bassler.

CLERICAL POSITIONS
DAYS: Stencil typists, stencil filers, look-up clerks, subscription clerks, entry clerks, file clerks, index clerks.
EVENINGS: Stencil typists, stencil filers, subscription clerks, look-up clerks.
TIME INCORPORATED
PUBLISHERS. 330 E. 22D-ST.

Clerical dept. of war plant needs:
STENOGRAPHERS.
TYPISTS.
CLERKS.
UNION SPECIAL MACHINE CO.
416 N. FRANKLIN-ST.

CLERICAL JOB.
Foundry shop office; near loop; good opp. for alert person; not a white collar job; $34 for 48 hrs.; start 8 a. m. Pyott F. & M. Co., 328 N. Sangamon.

CLERICAL-TYPIST
In essential industry; perm. work; attractive office. Call Lafayette 2505 for information.

CLERICAL-SWITCHBOARD relief, part time comptometer. Permanent. 5 day week; good pay. Address H R 459, Tribune.

CLERICAL.
Ofc. clk., some typg.; opp. adv. 5½ d. McALEAR MFG. CO., 1901 S. Western.

CLERK.
COMPTOMETER OPERATOR.
EDIPHONE OPERATOR.
TYPIST.
TYPIST-CLERK.
BAUER & BLACK
2500 S. DEARBORN.

Clerks. Compt. Opers.
SORTERS. DICTAPHONE OPRS.
INCREASED STARTING RATES.
Min. $4.56 day for clerks, to $6.45 for mach. oprs. R. 310, 135 E. 11th-pl.
ILLINOIS CENTRAL R. R.

CLERKS—TYPISTS
Lge. distrib. has perm. positions with future. Ess. ind. Exp. desir. but not ess. Time and ½ over 40 hrs. Free ins.
TRIANGLE-INDUSTRIES CORP.
600 W. ADAMS.

CLERKS—TYPISTS—STENOS.
with or without experience.
GOODMAN MFG. CO.
HALSTED AT 48TH-PLACE.

CLERK-STENOGRAPHER
FILE CLERK.
Gen. ofc.; lge. mfgr.; N. W. side; perm.; good future.
Mr. Ward. Bel. 5050.

CLERKS—FILES AND MISC.
CASH GIRL.
DICTAPHONE OPERATOR.
SALES ANALYSIS MACH. OPR.
TYPISTS.
230 N. Michigan, Room 1320.

CLERKS—(2) OFFICE
ONLY LIMITED EXP. NECESSARY.
Good salary. Xmas bonus. 1944 vacation. Office Michigan and Jackson. Fine oppor. Miss Nuckolls. Har. 3489.

CLERKS AND TYPISTS.
Good wages; post-war work; cafeteria in building; group insurance. Apply in person.
Keeshin Motors, 221 W. Roosevelt.

CLERK-TYPIST.
Permanent position with large candy mfrs. on nr. So. Side; good sal. and future; 5 day week.
Address H D 264, Tribune.

CLERK—TYPIST.
General office work; will train; good sal., bonus; 5½ day wk.; mod. office; essential industry. Transp. Maintenance Corp., 109 S. Racine.

Clerk—General office, with typing experience. Willing to learn operation of dictating machine.
DICTAPHONE CORP.,
224 S. Michigan, Rm. 330.

CLERKS, GEN. OFFICE.
MESSENGERS.
POSTING CLERKS.
Cribben & Sexton.
700 N. Sacramento.

CLERK-TYPISTS
Must be good at figures; permanent post-war positions. Apply Durkee Famous Foods, 3702 Iron-st.

CLERK-TYPIST
Time study dept.; 48 hr. week; good opportunities. Mr. Walters, Merr. 2600.
2200 N. NATCHEZ-AV.

CLERK AND TYPIST.
Perm. pos.; new mod. offices; old estab. mfg. concern; nr. N. W. Side; conv. tran. Apply in person. Jas. P. Marsh Corp., 2073 N. Southport.

Clerk Typists-Billing Clerks—Experience not necessary; essential industry; good working cond. Full or part time. Silver Fleet Motor Express. Laf. 4120.

Clerk — Insurance; industrial firm; knowledge bookkeeping essential; typing; S. W. side. Call Miss Johnson, Yards 4000, Local 502, for interview.

CLERK.
In accounting dept.; exp. or inexp. for S. W. side mfg. co.; 40 hr. wk.; perm. Address T 321, Tribune.

Clerk-Typist—General office exp.; small office, near North side. Phone Delaware 4686.

Clerk-Typist—Young girl, 19-24; good at figures. Steno. ability helpful. Steady position; $32.50 to start. Hay. 3710.

Clerk—Printing office near 63d & Cottage Grove; experience not required. Mr. Clarke, Ran. 0229.

Clerk-gen. ofc.—Exp. unnec.; good sal. Barnett's Millinery. 127 S. Market.

Clerk—For radio service shop. 7437 Cottage Grove-av.

Clerk-typist—Expd. gen. off. wk.; nr. lp.; 40 hrs.; 5½ da. $30. Cal. 3631.

COMPTOMETER OPERATOR
DICTAPHONE OPERATORS.
TYPISTS & STENOS.
APPLY: EMPLOYMENT OFFICE.
MILLS INDUSTRIES, INC.
4100 FULLERTON-AV.

Comptometer Operator
NIGHTS
Full or part time; near north side; gd. trans. at all hours; also file clks.; typs., secy. Call Mic. 1200, ext. 207.

COMPTOMETER OPERS.
TYPISTS.
CLERKS.
BEGINNERS OR EXPERIENCED.
Pleasant employment; convenient location; cafeteria on premises.
Ahlberg Bearing Co., 3019 W. 47th-st.

Comptometer opers.—$100 a mo. to start; will train beginners; good opp. for advancement; post-war work; West Side defense plant. State age, educ., exp., ph. no. Address H E 177, Tribune.

COMPTOMETER-TYPIST
Exc. opp.; No. side mfr.; 1st class girls only; $161 mo. for 44 hr. week. MISS SABLE, MICHIGAN 4117.

COMPTOMETER OPERATORS
Expd. or inexpd.; 5 day wk.; gd. pay, bonus; perm.; near-in; give age, sal. des., ph. no. Address E S 218, Tribune.

COMPTOMETER OPERATORS
Expd.; good salary. THE PULLMAN CO., 79 E. Adams-st., Rm. 605.

COMPTOMETER OPERATOR
Congenial working conditions; good salary; permanent. 350 N. Clark, 5th flr.

COPYIST
Longhand work or general office; no exp. neces. Harrison 4771, ext. 107.

CORSETIER
And saleslady. Full or part time. The Pershing Shop, Longbeach 1503.

Cosmetician and drug clerk — Good hours. Gd. sal. SOLOMON DRUGS. 1121 N. State.

COSMETIC demonstrator. Neat appear. Selling abil. 202 S. State. Rm. 1214.

Credit Clerk—Exp. nec.; able to handle credit and collection correspondence. Pleasant office—Good pay. Duror DeCal, 616 Adams.

—Women—Stores and Offices—

CREDIT ASSISTANTS.
Women's apparel chain, opening new chge. depts., has positions for assistants in loop and neighborhood stores. THREE SISTERS, 26 S. State-st.

DEMONSTRATOR — Insecticides and moth goods, in prominent State-st. store. Address D 155, Tribune.

DICTAPHONE OPERATOR
or good typist to train; 40 hr., 5½ day wk. Phone Wab. 7330, Mr. Smith. Booth Fisheries Corp., 309 W. Jackson.

DICTAPHONE OPERS.—STENOGS.
TYPISTS—MAIL CLERKS.
Permanent. Essential ind., loop; 5½ day week. Address E S 173, Tribune.

DICTAPHONE OPERATOR.
40 hr. week; convenient to south side. 1421 S. Aberdeen-st. Canal 0268.

DICTAPHONE OPERATOR.
Apply 221 N. La Salle. Rm. 448.

EDITORIAL ASSISTANT.
Opp. for alert young woman, 20 to 30 with some college education. See Mr. Ashton, daily 8 to 5. Commerce Clearing House, Inc., 214 N. Michigan. Sta. 6800.

Electrical contractors office has openings for steno., typist, cost clerk, switchboard operator. West side. 6 day week. Essential industry. Address H J 553, Tribune.

ELEVATOR OPERATORS.
MEN'S FURNISHINGS.
STENOGRAPHER.
STATIONERY.
TRIMMINGS.
DRESSES.
NOTIONS.
CANDY.
GOLDBLATT BROS.
STATE AND VAN BUREN.

Elevator operators—See Mr. Armstrong. Edgewater Beach Hotel, 5349 Sheridan.

Export business—Loop; for ediphone and general work. Spanish advantageous. State details, salary. Baird & Co., 308 W. Washington-st.

FILE CLERKS.
GENERAL OFFICE-SHOP OFFICE.
GENERAL OFFICE CLERKS
TYPISTS.
STENOGRAPHERS.
ACCOUNTING ASSISTANTS.
LEDGER CLERKS.
ORDER CLERKS.
COMPTOMETER OPERATORS.
SHOP ORDER WRITERS.
Danly Mach. Specialties, Inc.
2100 S. 52D-AV., CICERO.
Take Douglas Park L to door.

FILE CLERKS.
GENERAL OFFICE WORKERS.
TYPISTS.
MAIL CLERKS.
5 day week; pleasant working cond.
Fireman's Fund Insurance Co.
175 W. JACKSON. ROOM A-835.
SEE MR. CAMERON.

FILE CLERK.
Filing, mail clerk and switchboard; exper. not essential; small, pleasant office; 5 day wk.; 50c hr. Harry J. Bosworth Co., 1315 S. Michigan.

FILE CLERK
Wanted by large insurance co. for work in compensation claim dept.; sal., commensurate with ability. Address H S 67, Tribune.

FILING AND CLERICAL.
Fine opportunity for bright beginner. N. side mfr. Pleasant office. $131.00 per month. 44 hr. wk.
MISS DOMICH. MICH. 4117.

FILE SUPERVISOR—Mature woman; insurance filing experience. File dept. 30 girls. Give physical description, work background. Sal. $1,800 plus bonus. Address H E 160, Tribune.

FILE CLERK—PART TIME
Old estab. firm. Permanent; small office; 4 hrs. daily; 5 day week. Phone Superior 7971.

FILE SUPERVISOR.
Expd. in modern filing systems for large office of defense plant.
LIQUID CARBONIC CORP.,
3100 S. KEDZIE.

FILE CLERK
HORDER'S, INC.
231 S. JEFFERSON.

FILE CLERK
Beginner considered. Loop ins. office. Perm. pos. Fine opp. for advancement. 221 N. La Salle. Room 1763.

File clerk, light typing, and relief switchboard operator—Good salary and bonus. Thermoid Co., 945 W. Washington. Mr. Hay.

File girls—Post-war jobs assured. Chance for advance.; daylight office. Albany Insurance Co., A-1625 Insurance Exchge., 166 W. Van Buren.

File clerk—For pleasant office; near loop; no particular exp. necessary; we will train; 5 day week; good starting salary. Central 7011.

File Clerk—Perm. position; pleasant working conditions. Rm. 1821 Insurance Exch. Bldg. Wab. 0460.

File clerk—Light filing, learn operate Addressograph, Mimeo. Perm. Wilson-Jones, 3300 Franklin-blvd. Van. 7400.

BILLER-TYPIST.
ACCURATE; GOOD SALARY.
WABASH 3604.

GENERAL OFFICE
Invcg., typ., light steno., office detail; 5 days; exc. salary; perm. Call Fra. 6263. Mr. Seng.

GENERAL OFFICE WORK.
Young girl, exp. unnec. $20 week to start, work up. 40 hr. week. Permanent. Start at once. Apply Miss Fly. 36 S. State. Rm. 1014. Fra. 0797.

Gen. office—Expd. or typing ability not req., carry out simple instruction with accuracy and the job is yours. Oppty. for beg. American Spring and Wire Specialty Co., 822 N. Spaulding.

GENERAL OFFICE WORK.
Operate small switchboard; some typing; light stenography; copy work; 5½ days. Perm. Good sal. C. O. Owen & Co., 1056 W. Van Buren. Mon. 5114.

Gen. off. wk.—Natl. org. wants girl for perm. pos. for typing, filing, shorthand; pleas. wkng. conds.; 5 da. wk., hrs. 9-5; gd. sal. Tues. at 1817 W. Fullerton or Linc. 7121 appt.

GENERAL OFFICE GIRL
TYPING EXPERIENCE NECESSARY.
Good opportunity; pleas. surroundings. 3317 West Grand. Cap. 1000.

GENERAL OFFICE WORK.
High school grad. Some typing, switchboard, misc. office work. Gd. opp. for advance. Profit sharing plan. Procter & Gamble. 1232 W. North-av.

GENERAL OFFICE-SWITCHBRD.
Excellent future.
Good salary and hours.
Dutch Mill Candies, 2222 Diversey.

GENERAL OFFICE.
Permanent position, small Michigan avenue office. KEY SWITCHBOARD. TYPING, assisting bookkeeper. Address H R 83, Tribune.

GENERAL OFFICE—Girl, 17-22; in Villa Park office; some typing; to be interviewed at 108 S. Villa-av., 8-11 a. m. or at 336 S. Illinois, 6-8 p. m. No other time.

General office and typing—Experience preferred, but will consider bright beginner; permanent position; age 18 to 40. Chicago Motor Club, 66 E. South Water-st. Franklin 1818, ext. 304.

GENERAL OFFICE WORK.
Switchboard, billing, filing, cashiering. With or without experience.
5425 North Hoyne-avenue.

General office work—Key switchboard exper. desirable but not nec.; 5 day week; Saturday if des. at time and a half; good pay. Sunway Fruit Products, 154 E. Erie.

GENERAL SALES OFFICE WORK.
Girl capable of handling clerical detail; some dictation. Excellent post-war opportunity. Address H C 81, Tribune.

GENERAL OFFICE WORK
Girl; 40 hr. wk.; no exper. nec.; will train. 2756 W. Fulton-st. Ked. 6168.

General office work—Exper. not nec.; able to type; good oppor. for girl willing to learn; N. Side office; factory engaged in war work. Lin. 7212.

GENERAL OFFICE WORK.
Will consider bright beginner; loop insurance office; shorthand helpful. Call Mr. Swanson, HAR. 8090.

General office work—Knowledge of typing helpful; experienced or beginners; small office. Philip Reinisch Co., 666 Lake Shore-drive.

General office work—Day or night wk. Small south side office. Apply in person between 9 and 10:30 a. m. Universal Automatic Music, 1506 E. 67th.

GENERAL OFFICE.
Knowledge of bookkeeping ess.; some typing. Pleasant surroundings. Plaisance Hotel, 1545 E. 60th.

General office and file clerk—Some typing necessary; small office. Interview Mr. Dillon. Andrew Johnson, 1662 W. Division.

General office steno.-secretary beginner—$25; permanent; good future. Pleasant work; 40 hr. wk. Room 910, 4753 Broadway. Longb. 8623.

General office clerk and typist—Small office, pleasant surroundings; permanent position. Oberheide Coal Co., 1335 POTOMAC-AV.

GENERAL OFFICE CLERK.
Some exp.; one who likes figures, typ., etc.; 5 day wk; loop off. Rm. 841. Insurance Exchange, 175 W. Jackson.

GENERAL OFFICE CLERK.
High school graduate. Good at figures. Permanent position. No experience necessary. 5 day week. Sup. 9375.

General office—Inexp., young lady or woman; no typing; steady. 5409 W. Lake-st.

General office—Exper.; no typing; some knowl. bkkpg. pref.; good sal.; wholesale foods. Address H C 290, Tribune.

General office work—Typing; high school graduate; $22 week to start. Seeley 0102.

General office clerk-typist—Good at figures. 2100 north; 5 day week. Address H E 298, Tribune.

GENERAL OFFICE AND PAY ROLL WORK. ABLE TO TYPE. BRUNSWICK 7771.

General office work—Local sales office; records and typing. Address H J 115, Tribune.

General office girl—No typing.
CALUMET LAUNDRY
7033 South Chicago-av.

General office—Girl with typing ability to asst. bookkeeper; good penman. Koehne Studios, Inc., 17 N. State.

General office girl, young, asst. with bookkeeping and payroll; meals furnished. Carder's, 118 N. Dearborn.

General office—Some typing; 5 day week; attractive salary. Columbian Engraving Co., 547 S. Clark. Wab. 3552.

General office work—Good salary; free hospitalization; good working conditions. Amber Furn. Co., 3100 Lincoln.

General office work—Soth Side decorating est. 1341 E. 75th-st. Hyd. 1341.

—Women—Stores and Offices—

GENERAL CLERKS.
JEWELRY MARKERS.
STENOGRAPHERS.
5 DAY, 40 HR. WK.
A. C. BECKEN CO.
29 E. MADISON-ST., 6TH FLR.

GENERAL OFFICE WORK.
Key switchboard and cashier for real estate office. Permanent.
SEE OR PHONE MISS CALLEN.
Triangle 6217—8126 Cottage Grove-av.

GENERAL OFFICE CLERKS
Essential industry, 40 hour week.
THE PURE OIL CO.
35 E. Wacker. R. 1944. Sta. 2100.

General office clerk—Exper.; for filing, running dito office forms, stock records, and typing; pleasant working cond.; 5½ days. Green Duck Co., 1800 W. Roscoe. Lak. 7100.

GIRLS—WOMEN
Essential War Work
Age limit 17 and up.
OPPORTUNITIES FOR: Typists, Stenographers, comptometer operators, billing machine operators, addressograph operators, messengers and general clerks, record clerks, file clerks, statistical clerks, voucher clerks, technical clerks, accounting clerks, price clerks, production clerk.
Apply Mon. thru Sat., 8 a.m.-5:45 p.m.
TELETYPE CORP.
Employment Office,
2600 Southport-av. [1400 W.-2600 N.]

GIRLS AND WOMEN
Pay Roll Clerks. Ediphone Operators.
Record Clerks. Typists.
File Clerks.
EASTMAN KODAK CO.
1712 S. Prairie-av.

GIRLS—LOOP FIRM
$27.50 WK. TYPING OR BILLING, or pricing. Diversified work. Pleasant working associates. Opp. to advance. Come in or ph. Dea. 3811. Miss Tay. National-Porges Co., 227 W. Madison.

GIRLS—WOMEN
RECORD CLERKS. FILE CLERKS.
WAREHOUSE CLERKS.
Apply Mr. Herring—3d floor.
1500 S. WESTERN-AV.

GIRLS
ACTIVE order fillers and stock girls—For dressmaking patterns; full time jobs in good, permanent, post-war business; 50c hr. to start; 48 hr. wk. VOGUE, 1196 MERCHANDISE MART.

GIRLS, 17 OR OVER
Wrappers and inspectors; light, clean work; retail men's store; hours 9:30 a. m. to 5:30 p. m.
A STARR BEST, 11 N. WABASH.

GIRLS-YOUNG WOMEN—Desirable office positions open; general office work; ideal working cond.; exp. not ness. Apply in person. Andover Clothes, Inc., 841 W. Jackson.

Girls [3]—Typing and clerical work; newspaper office. Free training; 5 day week; ¼ block north of Grand-av. car line. See Mr. D. W. Olson, Townsend National Weekly, 450 E. Ohio-street.

GIRL FOR TRIBUNE.
A chance for a budding journalist to run copy in news dept. Day and night shifts. $18 for 40 hours. Apply by letter only. Address F N 362, Tribune.

Girls—Starting $23 or $26. Why not a desk job that is easy, interesting, pleasant? No exp. req.; chance for adv.; sick leave, hospitalization, ins. A year 'round job is assured. 237 E. Grand.

Girls—For war work. Army-Navy E office. Mailig dept., typist, junior clerk. Pleasant working conditions. Near N. W. Sta. National Engineering Co. Miss Carlson. State 6148.

GIRLS—17 TO 30.
No exp. neces.; good opp. for advancement; general office work.
THE PULLMAN CO.
220 S. STATE. ROOM 902.

Girls—Steady; genl. office work. Good in arithmetic; some typing, swbd. Gd. starting sal. Opp. to advance. Pleasant working cond. Vac. with pay. Apply after 11 a. m. 1339 W. 63d.

GIRLS—WOMEN
NO EXPERIENCE NECESSARY.
GOOD STARTING SALARY.
166 W. VAN BUREN. ROOM A-213.

GIRL.
Young, for mailing and filing; some typing; permanent; opportunity to adv. Efengee Electrical Supply Co., Morris Fink, 671 W. Washington. Hay. 8340.

GIRLS OR WOMEN
for general office work; no experience necess. Great Western Laundry, 2125 Madison-st.

Girl—Typing and general office work; experience not necessary; unusual opportunity for advancement. Tower Finance, 4006 Milwaukee-av.

GIRL—To type bills of lading; good working conditions; definite post-war future. Mr. Jackson, 1st floor, 30 W. Hubbard-st.

Girl—Recent high school grad., or equivalent, for switchboard and typing in small office. Rockwell Barnes Co., 1511 W. 38th-st.

Girl—Clerical; interesting work in mfr. cost dept. Perm. pos. with good future. No experience required. Give age, educ., and sal. des. Address H E 67, Tribune.

GIRL OR WOMAN
to distribute mail in office building. Call Delaware 1311.

GIRL—For typing and switchboard work; real estate office; no objection to beginner. Apply Charles E. Fox & Co., 5500 Harper-av.

Girl for general office work; good starting salary. Excelsior Laundry, 2842 S. Wentworth.

Girl—For office work; experience not nec. Ask for Mr. Babinsky. Boorum & Pease Co., 538 S. Wells-st.

Girl—Good at figures, for cost keeping, vital war job. Also some typing. Chicago Apparatus Co., 1735 N. Ashland.

Girl — For general office work, some steno. exp.; located nr. N. W. sta. Address E S 159, Tribune.

Girl for general office work in laundry, south side. Lewis Laundry, 7031 S. Stewart.

Girls and women—Work in better class mail order house opening, sorting, picking. Apply 564 W. Randolph. Rm. 700.

Girls — 17-21; work in office; short hours; full pay. Address H J 93, Tribune.

Girl—Young; for billing, typing, and general office work. Crown Steel Sales Co., 1052 E. 75th-st.

Girl for gen. office work—Small south side real estate office. Apply 2304 E. 71st-st.

Girls—Col.; for light factory work. Hamilton Glass, 407 N. Elizabeth.

Girl or woman—Ofc. wk.; typing; wait on customers. 5 N. Wabash. Rm. 1300.

Girl—Colored; clerk in drug store. Victory 8801. Cor. 35th and Michigan.

Graphotype operators — Experienced; best job; highest wages in town. 425 N. La Salle-st.

HIGH SCHOOL GIRLS—After school and Sat.; we can use a number of girls, exp. unnecessary, for 3 or 4 hrs. daily. Steady work; good salary. A. C. B., INC., 528 S. Clark, rm. 800.

HOSIERY SALESGIRLS
Steady; highest earnings; experienced only. Apply 811 S. Wabash or 3218 Lincoln-av.
MALING BROS.

INSURANCE
File girls for agency work; good salary; 5 day week. 175 W. Jackson, Rm. 1240.

INVENTORY CONTROL CLERK.
Experience helpful but not necessary. 100% war work. Permanent job. Bodine Electric Co. 2254 W. Ohio-st.

KEY PUNCH OPERATOR
Numerical I. B. M.; excellent opporty. CALL HAR. 3971.

Key punch operator—Remington Rand exp.; advertising co. Rm. 1200. 400 N. Michigan.

MAIDS—For private club; good salary. UNION LEAGUE CLUB OF CHICAGO. Apply 312 S. Federal-st., any weekday.

Maid — Colored, retail dress shop; steady. Harline's, 4023 W. Madison.

MAIL CLERK.
ORDER CLERK.
TYPIST.
DICTAPHONE OPR.
U. S. RUBBER CO.
440 W. Washington, opp. C. & N. W. sta.
FRANKLIN 6320.

MAIL CLERK.
ORDER CLERK.
U. S. RUBBER CO.
440 W. Washington, opp. C. & N. W. sta.
FRANKLIN 6320.

Mailing clerk—17-21 years old; small ofc.; 5 day wk., 9-5; chance for adv.; perm.; pleasant working cond.; $90 month. Call in person, Room 2357, Daily News Bldg., 400 W. Madison-st.

MAIL CLERKS—PEPSODENT.
Beginners; 40 hrs.; loop; perm.; post-war future; paid vacation; free group insurance. MRS. ROBERTS.
141 W. JACKSON. WAB. 6211.

Mail clerk—Mail desk and general office work. S. W. Side. Good working cond.; 5 day week. Laf. 0163. Mrs. Domke.

Mail clerk—5 day week.
168 N. Michigan. Miss Shenk.

Mgrs.—Currency exch. North side. Call Mr. Simpson, Armitage 5461, morns.

MARRIED WOMAN.
Interested in working for the duration. Charge of reception room; able to type; loop office. Address H E 351, Tribune.

MATRON
AGES 30 TO 45
To take charge of restroom-lounge in loop bank. Desirable hours and salary. State age and qualifications to
Address E S 63, Tribune
Other openings include typists, general clerks, Jr. audit clerks, sorters, listers, tabulators, endorsers, checkers, proof tellers, Burroughs bookkeepers, mimeograph, addressograph, adding machine, key punch and proof machine operators.

MILLINERY SALESLADIES
Experienced; good salary; steady or part time.
JACQUELINES, 54 W. ADAMS-ST.

Multigraph oper.—By pri. plant; 5 day wk.; excel. wkg. cond. Ches. 2530.

[Continued on following page.]

—Women—Stores and Offices—
[Continued from preceding page.]

Mimeograph—Exp. stencil cutter; $35 per wk.; 39 hrs.; steady pos. Web. 7286. Keable Ko., 53 W. Jackson.

Model—Size 16-18, and part time steno. Steady employ.; good sal. Arbetman Bros. & Blair, Inc., 237 S. Market.

OFFICE WORK

FULL OR PART TIME.
Permanent positions for girls 18 to 40 in loop fire insur. office; $20-$30.
KEY PUNCH OPERATORS.
ACCOUNTING DEPT. CLERK
Typists. Stockroom Clerk
File Girls. Statistical Clerk.
General Office. Mailroom Girl.
Policy Writers. Account Checker.
Personnel Director. Cen. 9443

Office Positions

POST-WAR FUTURE.
5 DAY WEEK.
TYPISTS.
FILE CLERKS.
Dictaphone oprs., posters, pages, mail clerks, entry clerks, record clerks, comptometer oprs., coding clerks, office clerks, steno-clerks.
Continental Casualty Co.
910 S. MICHIGAN. ROOM 200

OFFICE ASSTS., PERMANENT

Typists, stenos., clerks, filers, stencil cutters, comptometers; exp. or inexp.; 5 day week; withholding tax is only deduction from pay.
AMERICAN MEDICAL ASSN.
535 N. DEARBORN-ST.
Call, write, or phone [Sup. 0884.]

OFFICE POSITIONS

Comptometer Operators—Stenographers
Typists—Clerks
44-hour week; also additional overtime. Permanent position; advancement.
R. R. DONNELLY & SONS COMPANY
2117 Calumet-avenue.

OFFICE POSITIONS

Good opportunities for exp. and inexp. operators in bookkeeping, cost keeping, and filing dept.; 5 day week. Excellent post-war future. North side.
Address H C 368, Tribune.

Office employes—Excellent opportunity; permanent; advancement as ability demonstrates; typing and filing; 5 day week. Call in person; ask for Miss Klinge, Am. Mut. Liability Ins., 19th floor, 221 N. La Salle.

OFFICE CLERK
Good at figures; good working cond.; permanent, QUARTERLY BONUS; paid vacation. See Mr. Cassel.
Automatic Canteen Co., 4633 W.Gladys

OFFICE WORKERS

Intelligent girls who write plainly. Full or part time—days. Conv. tran. [illegible]

—Women—Stores and Offices—

SECRETARY-STENOGRAPHER
Must be experienced. Permanent. 40 hour week.
CONSOLIDATED MILLINERY CO.,
18 S. Michigan. M. Stewart.

Secretary—President's office; west side mfr.; single; age 21-30; must be alert, well-trained, and educated. Train for duration to replace top secy. in post-war period. Address H S 486, Tribune.

SECRETARY-STENO.
Must be good at details and figures; perm. pos.; sal. commensurates with ability. Lloyd S. Johnson Co., 2241 Indiana-avenue.

SECRETARY — STENOGRAPHER.
Capable of handling key switchboard and miscellaneous work in small office. Excellent opp. Phone Fra. 7973 or write Rm. 2146, Daily News Building.

SECRETARY
for branch and sales manager; exc. working cond.; post-war future.
Fruehauf Trailer Co. 2553 Archer.

SECRETARY
Experience in comptroller's or treasurer's office preferred. Call Mr. Durand, Victory 2100.

Secretary—Excellent opening for experienced stenographer capable of assuming responsibility; 40 hr. wk. Pleasant, congenial surroundings. Gage Bros. & Co., 18 South Michigan, Mr. Bentley.

SECRETARY
A good job doing essential work in an alive office offering fut. opportunities.
8TH FLOOR, 823 S. WABASH.

SECRETARY-STENOGRAPHER.
Treasurer's office; perm.; post-war future; interesting work; good trans.
PETTIBONE-MULLIKEN CORP.,
4710 W. DIVISION.

Secretary to advertising manager of cosmetic co. with many Hollywood movie contacts; ambitious girl can learn beauty adv. and meet many stars. Phone Mic. 4454, Frank Trimbach.

SECRETARY-STENOGRAPHER.
Permanent positions in loop real estate office; real estate exp. pref., but not req.; exc. working conditions. Call Miss Zielie, Wab. 7300.

SECRETARY
Exper. Perm. position. Good sal. Phone Mid. 5400, J. Sears for appointment.

Secy.—Genl. office detail; small, pleasant, nr. n. branch of lge. natl. concern. Permanent; advancement.
Address E S 234, Tribune.

SECRETARY AND CLERICAL WORK.
Permanent positions offering chances for advancement. Borden Co., 2235 W. Van Buren.

SECRETARY
experienced to handle details of large office; excellent opportunity with fast growing firm. 325 W. Huron, Rm. 311.

SECRETARY.
Sales manager, stencil experience. Permanent; excellent opportunity.
Call Armitage 3315.

SECRETARY—To executive, one with [illegible]

STENOGRAPHERS TYPISTS

Excellent opportunities for experienced women and girls, or beginners.
Good starting salary WITH TIME AND ONE-HALF OVER 40 HOURS
Choice of day or eve. work
Come for a friendly interview
Dodge Chicago Plant
Div. of Chrysler Corp.
7401 S. Cicero-av.

ANDOVER 1853

HIGH SCHOOL GIRLS HOUSEWIVES

FULL OR PART TIME

MONTGOMERY WARD RETAIL STORE

ROUND THE CLOCK OPPORTUNITIES

WESTERN ELECTRIC

Offers OPPORTUNITIES

SEARS, ROEBUCK

ARMOUR AND COMPANY

BUTLER BROTHERS

Work Near Your Home

Gen. Elec. X-Ray

OHMITE

WIVES OF SERVICE MEN

Essential, Permanent Post-War Positions

In Considering a Job Check These Points:

There's Prestige! BAUER & BLACK

PRODUCTION FRONT "RECRUITS" NEEDED

STEWART-WARNER

LAUNDRY HELP

WESTERN ELECTRIC

THE NATION'S LARGEST PRODUCER OF ELECTRONIC AND COMMUNICATIONS EQUIPMENT FOR WAR
NEEDS GIRLS—WOMEN

RADAR-RADIO

LYON & HEALY

1423 W. LAKE-ST.

RADIO—RADAR

[illegible]

IMPORTANT NOTICE.
War Manpower Commission regulations require that most employes must obtain a statement of availability from their present employers—or from the War Manpower Commission—before accepting a job with another employer. Determine whether you can obtain, or need, a statement of availability. You will save your time and that of the employers.

-Women—Professions, Trades-
[Continued from preceding page.]

JOIN
ZENITH RADIO
NOW
IN WAR RUN BY
RADAR AND RADIO
Housewives . . . Young Women
HASTEN THE DAY OF PEACE.
Help manufacture vital radar and radio equipment at worthwhile wages.
PERMANENT, DURATION
OR TEMPORARY JOBS
OPENINGS on first and second shifts.
WINDING RIVETING
WELDING STAMPING
LAPPING PUNCHING
TAPPING CRIMPING
PACKING GRINDING
LACING STAPLING
WIRE STRIPPING
STOCKCHASING
ASSEMBLING
WAXING WIRING
SOLDERING WRAPPING
STENCILING ALIGNING
EYELETTING INSPECTING
PUNCH PRESS EXPEDITING
BLUE PRINTING DRILL PRESS
No experience required.
. . . to qualify for clean, light and not too tiring work. Cafeteria service; good transportation.
INTERVIEWING 6 DAYS A WEEK.
6001 W. DICKENS.
1 block south of Grand-av., at Austin.
ZENITH RADIO CORP.
RADIONICS PRODTS. EXCLUSIVELY.
WORLD'S LEAD. MANUFACTURER.

ASK FOR MOLLY
Day and night, the girls at Shure Brothers are making microphones that will help finish this war. Right now there's an opportunity for night workers. You need no experience to earn $123.93 each month. Pay day every Friday. Near street car and L: 5 minutes from loop. Vacation with pay.
Bench Assembler, Line Assembler, Service Assembler, Solderer, Adjuster, Waxer, Cementer, Cable Stripper, Cable Trimmer, Cable Finisher, Coil Winder, Riveter, Hot Stamper, Sand Blaster, Packer, Labeler.
SHURE BROTHERS
225 W. HURON, 4TH FLOOR.

BRACH'S
FULL OR PART TIME.
Women and girls—We train you at full pay from the start; help wrap or pack army rations, essen. foods, and candy. We also need: Casers, binders, packers, inspectors, fillers, feeders, sealers, pickers, helpers; gd. pay., time and ½ over 40 hrs. White uniforms furnished and laundered. Paid in cash each Friday. Interviewing daily, also Tuesday, Wed., and Thurs. evening. Mansfield 1200.
APPLY AT
4656 W. KINZIE-ST.
4117 W. MADISON-ST.
3418 W. 20TH-ST.
6212 W. 22D-ST.

DAY AND NIGHT WORK
WE TRAIN YOU FOR
100% WAR WORK
Guards. Scale Counters.
Entry clerk. Janitress.
Coil Dippers. Assemblers.
Drill Press Operators.
Punch Press Operators.
Coil Winders. Welders.
Typist. General Office Clerks.
Tinners. Adjusters.
Solderers. Burnishers.
Inspectors. Coil Wrappers.
COOK ELECTRIC CO.
2701 SOUTHPORT-AV.

CAMPBELL
SOUP COMPANY
CENTRAL DIVISION.
Packers, vegetable preparers, meat preparers, picking and sorting cooked chicken, truckers, chicken singers, can salvagers, can opening, conveyor attendants, eviscerators, mutton boners, preparatory service.
Exc. wages and oppty. for bonus; time and one-half for overtime; 10% extra for nite wk.; unif. furn. & laundered.
2550 W. 35th-st.

OHMITE
EASY TO REACH, 4851 W. Flournoy, 1 block south of Harrison.
IT'S WAR WORK
WE MAKE ELECTRONIC UNITS.
Inspectors, Winders, Adjusters, Assemblers, Machine Shop Helpers, Dippers, Polishers, Tinners, Solderers, Mounters, Sealers, Stampers, Patchers, Blushers. Nursery facilities, Lunches available. Garfield "L" Harrison-Cicero cars.
Apply 8-5 daily; Tues. till 9; Sunday 12-4.

WOMEN
White or Colored.
TO TRAIN FOR WAR WORK
Automatic pay raises plus bonus.
On near N. Side; nr. st. car, subway.
FOR
sausage linkers, tyers, skinners, packers, can wipers and packers, feeders, scalers, tampers, leaf pickers, peelers.
OSCAR MAYER & CO.
1259 N. Sedgwick-st. 1 bl. N. Division.

EVERSHARP
needs girls-women for light factory work. No experience needed. Learn and earn. Positions as operators are open now in the following depts. Punch press, feed machines, turret lathe, buffing mach., molding machine, grinding.
EVERSHARP, INC.
1800 W. ROSCOE.

WAR WORK—NO EXP. NEC.
$30 PER WEEK WHILE LEARNING.
CRYSTAL FINISHER, ELECTRODE, LAPPERS, SAW AND LAPPING MACHINE OPERATORS, INSPECTORS.
Day or night shift. Raise in 4 weeks
PRECISE DEVELOPMENT CO.
28 N. LOOMIS.

WOMEN—GIRLS
MACHINE TABLE,
PRINTING AND BINDING WORK.
NO EXPERIENCE REQUIRED.
THE CUNEO PRESS, INC.
465 W. CERMAK-RD., 2D FLOOR.

GIRLS OR WOMEN
BINDERY WORK
LIGHT ASSEMBLY
WRAPPERS
SET-UP PAPER BOXES
APPLY WILSON JONES CO.,
3300 Franklin-blvd.

GIRLS AND WOMEN
for light bench work, assembly, soldering, testing, inspecting; essential war prod.; nr. N. W. Side; base rate plus pc. wk.; plenty overtime. App. in pers.
JAS. P. MARSH CORP.
2073 N. Southport.

Greyhound Bus Lines
Needs women; top pay; for GAS ATTENDANTS; ELECTRICIAN'S HELPERS; MECHANIC'S HELPERS.
34th Place and Cottage Grove-av.

Essential Industry Needs:
MACHINE OPERATORS.
BENCH HANDS.
UNION SPECIAL MACHINE CO.
416 N. FRANKLIN-ST.

DRY CLEANING PLANT.
Women, white, betw. 30-40 yrs. of age. Inspecting and checking, from 1 p. m.-10 p. m. $5 per day to start. David Weber, Inc., 3521 S. State. Victory 3800. Mr. Neugebaur.

Girls and women—No exp. nec.; light clean factory work; part time, 4-10 p. m. Also days, 7:30 a. m.-4 p. m. Good pay; exc. working cond. Bull Dog Lock Co., 4642 N. Ravenswood-av.

Women for Factory Work
Phoenix Metal Cap Co.
2444 W. 16TH-ST.

GIRL TO WORK ON
ASSEMBLY LINE.
NO EXPERIENCE NEC. DAY SHIFT.
AETNA BALL BEARING MFG. CO.,
4600 W. Schubert.

Colored girls—Defense work. We train you to sew handkerchiefs; good pay while learning; ideal working cond.; handkerchief opers. are never laid off. 1021 W. ADAMS, 2d Floor.

GIRLS AND WOMEN.
Intelligent women to do light, easy war work; receive gd. pay while learning; day work; 48 hr. wk. O. D. Jennings & Co., 4309 W. Lake-st.

LEARN RADIO WORK
A fascinating job helping to build vital communications equip.; highest pay. Admiral Corp., 3815 Armitage-av.

WOMEN—START WITH $26 WEEK.
No exp. nec.; steady postwar work in mod. factory; rest periods, other employe conveniences; sit-down wk.; age 18-45; white. 1st fl., 10 W. Kinzie.

START WITH $26 PER WEEK.
No exp. nec. for pleasant sit-down work; steady, present and post-war; must be 18-45 [white]; mod. factory with mod. ideas. 1st fl., 10 W. Kinzie.

LIGHT MECHANICAL AND
ELECTRICAL ASSEMBLERS.
GOOD WORKING CONDITIONS.
1736 N. SPRINGFIELD

Girls, women—Age 17 to 40; earn up to $30 inserting circulars in envelopes; steady, no layoff; hours 8:30-5; no Saturdays; rest periods.
Sterling Sales Co., 847 W. Jackson.

GIRLS AND WOMEN
to process rayon and nylon yarn.
No experience necessary.
OSCAR HEINEMAN CORP.
2701 ARMITAGE-AV.

Girls—Learn interesting small, safe machine operation; sit down; good salary; steady increases; nite shift. Geo T. Schmidt, Inc., 4100 Ravenswood.

Girls—For inspecting printed sheets; no exper. neces., we will teach you. American Bank Note, 118 E. 20th-st.

Food factory—50c per hr.; chance for advancement. Apply Mayfair Food Products, 2530 Indiana, Mrs. Black.

Young lady—For fact. timekeeping off., expr. not ess.; perm. pos.; 5½ per wk. R. Kraaberg & Sons, 2501 W. Homer

Girls—For inspect. not nec. Hershon Jewelry Mfg. Co., 27 E. Monroe, Rm. 802.

Girls—No exp. nec.; steady; gd. pay. Apex Paper Box Corp. 2318 S. West'n.

-Women—Professions, Trades-

WOMEN
Rest Periods
Top Wages
48 Hour Week
Comptometer Operator
Stenographers
Dictaphone Operators
Typists and Ditto
Timekeepers
Gauge Inspector
Aircraft Assemblers
APPLY: EMPLOYMENT OFFICE
Mills Industries, Inc.
4100 Fullerton-av.

WOMEN—18 TO 40
Machine operators, Machine tenders, Printers, Treaters, Utility Operators, Stenographers, Typists, Millers.
MEN: Machine Maintenance, Machinists, Slitter tenders, Machine setup, Toolmaker, Shipping helpers. Older man for stock handling, Die cut., Draftsmen.
HERE ARE THE FACTS:
Factory positions open on steady 1st, 2d or 3d shift. Factory rates for women, 1st shift, 50c hr.; 2d shift, 52½c hr.; 3d shift, 55c hr. Four automatic wage increases in 10 mos. Production bonus. Time and ¼ over 40 hrs. Rates for factory men and office workers depend upon experience, ability.
DIXIE CUP CO.

OPERATORS—[25]
White; single and 2 needle; for corsets and brassieres; highest pay; finest working conditions. Come in ready for work. You'll like working here.
CARMEN, 506 S. WELLS.

ILLINOIS DIVISION,
BENDIX AVIATION CORP.
505 N. SACRAMENTO-BLVD.
GIRLS TO TRAIN AS
AIRCRAFT TECHNICIANS
Lathe Wires, Inspection, Assemblers, Drill Press, Drill, Tap Cutter Grinder.
NO EXPERIENCE NECESSARY.
We also have openings from time to time for Key Punch Ops., Typists, File Clks., Comptometer Operators, Secretaries, Stenographers, Messengers, Burring Machine Operators, Accountants, Bookkeeping Machine Operators, Tabulating Machine Operators, Solderers.
APPLY Mon., thru Sat., 8 TO 5.
505 N. SACRAMENTO-BLVD.

CAREER
IN ELECTRONICS
WE TEACH YOU.
Wiring Lacing
Soldering Packing
Winding Cabling
Stripping Stamping
Wrapping Riveting
Impregnating Inspection
Assembling Waxing
Repairs Drill Press
Kick press Stock clerk
Sub-assembly Supervision
Free life, health, hospital insurance.
BELMONT RADIO CORP.
5921 DICKENS.

The Chicago Screw Co.
NEEDS WOMEN FOR
Drill press tapping, burring, reaming, bench, threaders, roll threaders, counter sinking, slotting, speed lathes, milling, punch press, extruders, packers, machine inspectors, bench inspectors, Magnaflux inspectors.
Tool crib clerks, tool chasers.
Part time work also available
afternoons or evenings
APPLY AT EMPLOYMENT OFFICE
DAILY, 7 A. M. TO 7 P. M.
SUNDAYS, 10 A. M. TO 2 P. M.
1026 S. HOMAN-AV.

GIRLS—WOMEN
Old established firm now engaged in war work will train you for light factory jobs. Inspectors, classifiers, assemblers, sorters, packers, checkers, order fillers, coaters, stock girls, stampers. Or to operate one of these machines: Punch press, kick press, eyelet machine, wood block, calender, corner cutter.
Overtime, Pay on All Jobs
VICTOR GASKET CO.
5750 W. ROOSEVELT

Standard Transformer
CORPORATION,
1500 N. HALSTED-ST.
RADAR-RADIO
GOOD TRANSPORTATION.
TESTERS. TAP POURERS.
ASSEMBLERS. COIL TAPERS.
INSPECTORS. HAND WINDERS.
SOLDERERS. COIL WINDERS.
LAMINATORS. AUTOM. WINDERS.
PIGTAILERS. MISC. PROD. WORK.
STOCK GIRLS. SUB. ASSEMBLERS.

GIRLS—WOMEN
START TRAINING NOW FOR
RADIO-RADAR
Coil Winders. Connecting.
Coil Cutting. Laminating.
Kick Press. Assembling.
Drill press. Bench Work.
Shop Clerks. Packing.
Chicago Transformer
CORPORATION, 3501 W. ADDISON.

Russell Electric Co.
RADAR—RADIO
HAND AND MACH. ARM. WINDERS.
ARM. CONNECTORS. INSERTERS.
ASSEMBLERS. CORE PRESSERS.
STATOR WINDERS. INSERTERS.
BALANCERS. COIL CONNECTORS.
340 W. Huron-st.

Factory help—Ind. truck drivers, Schedule clerks, Stock handlers, Die grinders, Lathe operators
All shifts; 48 hour week.
Chance to earn $150 per month.
TAYLOR FORGE
1409 S. CICERO

WOMEN FOR WAR WORK
IN PLASTICS.
Molding, burring, inspection clerical; no experience necessary; clean, light work; free hospitalization insurance.
CHICAGO MOLDED PRODUCTS.
1020 N. KOLMAR [4530 West].

GIRLS—WOMEN
for machine shop.
LATHE. BORING MACHINE.
DRILL PRESSES. GRINDERS.
Top wages, best conditions.
Good transportation.
Pioneer Gen-E-Motor, 5841 W. Dickens.

GIRLS—16-30 YEARS.
No exp. req.; light work; clean surr.; perm. pos.; 2 wks.' vacation with pay.
STOCK CLERKS.
ORDER PICKERS.
PACKERS.
The Spool Cotton Co., 740 W. Adams.

CORY COMPANY
Assemblers—Packers—Helpers.
War bond, prod. bonus; earn $29-$33 week; light, clean work; conv. loc.
325 N. WELLS.

GIRLS—WOMEN.
FEEDERS.
JOGGERS.
Good pay—no experience.
R. R. DONNELLEY & SONS COMPANY.
2117 Calumet-avenue.

Girls and young ladies with art school training to work in art dept. of large lithographing plant. Clean work. Chance to learn a highly skilled trade. Also exp. opaquers. THE REGENSTEINER CORP., 310 S. RACINE-AV.

Girls and Women—Earn while learning; pleasant, interest. war work; rapid advancement; ideal working conditions; music; transportation excellent.
319 S. MICHIGAN. 7TH FLOOR.

GIRLS.
Light factory work; no exp. necess.; steady; gd. pay; time and ½ for overtime; gd. tr. HOLLOWAY CANDY CO., 308 W. Ontario-st., at Franklin-st.

GIRLS FOR CANDY FACTORY
No exp. nec.; steady; time and half for overtime. Can also use part time workers. McLean's 612 N. Orleans, 2d.

GIRLS—GOOD PAY.
FOR LIGHT BINDERY WORK IN PRINTING PLANT. CALL BETW. 10 AND 4. ANSELL SIMPLEX TICKET CO., 2844 W. CHICAGO-AV.

GIRLS—COLORED.
For light factory work; no exp. necessary; good working conditions.
THE JOHN B. WIGGINS CO.,
638 S. FEDERAL-ST.

GIRLS—YOUNG WOMEN
Inexperienced; light work; clean, modern factory; 100% war work.
Solar Mfg. Corp., 4501 S. Western-bl.

GIRLS AND WOMEN
Pack rations for the boys over there. Clean, light, steady work. Overtime. Increases. Brewer & Sons, 6320 Harvard.

Pharmacists
WOMAN PHARMACIST
Opening for capable pharmacist in large drug store; can earn $200 or more per month; 48 hr. week.
Address H E 98, Tribune.

—Women—Household Help—

COMPETENT HOUSEKEEPER
3 adults in family; 6 rm. apt.; former hskpr. with family 15 yrs.; sal. $25 per week. Ph. Lak. 5381 for appointmt.

Cook—Housewk.; white; $28; 2 adlts. Nurse kept for 2 children. No ldry. Call collect, Highland Park 4411.

Cook—Experienced; white; own room and bath; warm house; gas heat; $30 Winnetka 4111.

Cook — General housework; $20-25; other help; no laundry; go or own room, bath. Graceland 1785.

Cook — White, pleasant home; top wages. Call Mr. Wineman, Wab. 1780.

COOK—General housewk.; best wages; own room, bath and radio. Dor. 2522.

Cook—White; for girls' club; live in; good sal.; vac. with pay. Oak. 1305.

Cook—White; good references; $30; 442 Wellington-av. Lakeview 6745.

Cook—Hungarian food. Good pay. Man or woman. 2826 Broadway.

Cook—Gen. hswk.; exp. Children's laundry. Stay or go. Lincoln 3655.

—Women—Household Help—

Cook—Colored; for family of 3; present staff; 2d maid, laundress, houseman; priv. rm., bath; good pay; considerate treatment. Perm. situation. Sup. 6087.

Cook-general hswk.—Experienced; fine suburban home; own room and bath; 1 blk. to transp.; $25 to $30. Highland Pk. 4088, reverse charges, or Dea. 2650.

COOK—GEN. HSWK. $100 MO. PLUS CARFARE. NO SUN. 4 ADULTS. SUBURBAN HOME, NEAR TRAIN. LARGE PRIV. OWN ROOM-BATH. CALL COLL., GLENCOE 1925.

Cook—Light hswk.; highest wages; own rm., bath, radio; other help for heavy cleaning and laundry; must like children. Call collect, Highland Pk. 4259.

COOK—HOUSEWORK.
Capable. Own rm., bath, rad; 2 adults; 1 schl. child; no laundry; no Sun., $20 start plus bonus; ref. Lak. 8269.

Cook, plain; gen. hsewk., no laund.; 2 adults. Own rm., bath, radio. Loyal person desir., gd. home. Refs., gd. wages. Dor. 7129.

Cooking, general hswk.—White; 3 in family; no windows or ldry.; own rm. and ba.; references; $25 to start. LAK. 0022.

Cook—White or colored; light hswk.; own rm., radio, other help; no winds.; $25; 2 school children. She. 5005.

Cook, $30 wk.; maid, $25—Near north side apt.; 2 adults; exc. living quarters. Randolph 6733.

Domestic—20-45, lt. hswk., in nice new home on No. Side with young cpl.; own rm., 5 day wk. $20. Amb. 1064.

GENL. HSWK.—WHT.; not just a job but a real home in sub. with yng. cple. and yr. old child; no wash.; exp.; $22 wk., war bond every 6 mos. Call collect. Highland Park 6199.

GENERAL HOUSEWORK — PERMANENT; SUBURB; IDEAL WORKING CONDITIONS, EXCELLENT SALARY, OWN ROOM, BATH; 2 SMALL CHILDREN. CENTRAL 5115.

GENERAL HSWK.—$25; FAMILY OF 3; NEAR NORTH SIDE APT.; NO LAUNDRY. PHONE SUP. 3432.

Gen. hswk.—White or col.; own rm., bath, radio; no children; no laundry; $20-$25. Lincoln 2114.

General housework—Full or part time. Stay or go. No cooking, no washing. Gd. sal. 5650 N. St. Louis. Key. 9346.

GENERAL HSWK.—$28-$30.
Other help; no laundry; nr. north. Stay, go. Address H J 593, Tribune.

GENL. HSWK.—EXPD.; 3 ADULTS; NO WINDS. NO WASH.; STAY OR GO.; REF. REQ.; $25. PLA. 4114.

Gen. Hswk.—Asst. with cooking; 2 adults; 2 children; extra time off; stay or go; $20-$25. Plaza 0438.

Gen. hswk., cooking—$22-$25; 2 adlts., 13 yr. son; own rm., bath; no ldry.; gd. trans.; references. Kenilworth 2525.

General housework—White; plain cook. No laundry or windows; small hse.; own rm.-radio; gd. sal., bonus. Ced. 8188

GENERAL HOUSEWORK.
White; 10-7:30; ½ day Thursday; no Sunday; no laundry; $22. Buc. 1936.

GENERAL HOUSEWORK—$25.
Cook; assist. 2 children; other help for hvy. clean., ldry.; stay. Bit. 4883.

GEN HSWK.—OWN RM., BTH. AND RADIO; $25. SUNNYSIDE 5818.

GEN. hswk.—Wh.; cook; no ldry.; 5 afternoons; $18. Keeler, Hyd. P. 3527.

Gen. hswk.—No heavy ldry., no ckg., good home; stay; $25. Sheldrake 7915.

Gen. hswk.—White; own room and bath; near loop; salary $25. Wel. 6626.

GEN. HSWK.—No ldry. EXCELLENT SALARY. Highland Park 3580, collect.

Genl. hswk.—Sm. apt., 2 adults; no Sun.; lt. ckg.; stay, go. Bit. 4828.

Gen. hswk.—White; stay; own rm., ba.; 10 min. from lp.; top sal. Whi. 7557.

General housework—Stay; private rm.-bath; good salary and home. She. 4064

General housework—Full or part time; good pay. Longbeach 9184.

Gen. hswk.—Assist with baby; go. Hyde Park 4413.

GEN'L maid—Own rm., radio; 2 children, 2 adults; sal., $22 to $25. Must like children. Village 2569.

Girl or Woman—White; to do gen. hswk. for 2 adults; sm. house; no ldry.; stay. This is a permanent place. Call at Rm. 709, 105 N. Clark. Cen. 3513.

Girl—Col. or Japanese-Amer., assist 2 children; good salary; no heavy cleaning; stay or go. Rog. Park 3895.

GIRL OR WOMAN—LIGHT HSWK.; HOTEL APT. ASSIST 15 MO. CHILD; 5½ DAYS. $20. GRACE. 6385.

Girl, woman—Experienced plain cooking, light housework. Assist 2 children. Stay, go, ref., salary $25. Lak. 2133.

Girl—Colored, gen. hswk., no ldry., stay. Own rm., Del. 1034.

GIRL—PART TIME; FOND OF CHILDREN. SUP. 5167.

Girl—Light hswk., no ckg.; assist 2 child.; stay; $18-20. Midway 4401.

Girl—Emp.; light hshld. duties in exch. for rm. and board. Plaza 8811.

Girl or woman—Light hswk., go or stay; no Sunday, $22. Fairfax 9056.

Girl or Woman—Own rm.; gen., lt. hsewk.; top sal. Bit. 0820. 434 Melrose, 4E.

Governess-nursery—Is there expd. nurse with sense of humor? Capable superv. sch. boy 7; kinderg. girl 4; charge baby to be born in June. Salary excell. Immed. or soon. Lak. 8355.

Housekeeper—Elderly, to stay; good home. 1 in family, small flat. Sun. and Wed. afternoons off; $9 week; call from 2-3 Wed., 3724 Hermitage-dr. Seyl.

Housekeeper-nurse—Perm.; 9 mo. baby, 2½ year boy; no heavy work. Other day help, exc. salary, references. Buc. 3350.

Housekeeper—Full charge 2½ rm. apt. and cooking; go or stay; 5½ days wk. Good pay. Rock. 1031, 3-5 a. m., 7-12 p. m.

Housekeeper [25-45]—Who wants a good home. Own room; care of children 5-6; plain cooking; other help; stay. $15. Mid. 10373.

Housekeeper—Colored, middle aged, for kitchenette apt., with business qualities. 4552 S. Michigan.

Hskpr.—6 rm. lake apt.; 12 yr. child; bus, coupe; gd. home; no laun.; 5 day week; gd. wages. Ph. days, Ran. 3812.

Hskpr.—Elderly couple; plain ckg.; no wash.; no ironing; stay. Kil. 8563.

Hskpr.—Over 40; 3 adults; good home; no laundry. Austin 8490.

Maids—Easy work; highest pay. Paid vacation; uniforms furn. No laundry, no windows, no Sun. work. Call Mrs. Hertzberg, Gra. 1020, 4131 North Sheridan-road.

Maid—2d; colored, to clean 2d floor, serve, and laundry; other permanent help kept; 4 in family; references required; stay or go; $18. Ken. 9080.

Maid—Gen. hsewk.; no wash.; no windows, plain cook; 3 in fam.; no Sun., no eves.; $22.50 wk. Pack. 2955.

Maid—$23 per week. General housework. No laundry. Go or stay. Hyde Park 1992.

Maid—White; no heavy cleaning; pers. laundry; must like children; own rm. and bath; $20-$25. Wilmette 6577.

Maid—Gen. housework, assist care of children; good salary. Euc. 7570.

Maid—Colored or white; good salary; no Sundays. Lincoln 9632.

Maid—For light hswk. Stay. 5 rm. apt. Salary good. Call PLA. 3331.

Maid—Gen. hswk.; cooking; go or stay. Call South Shore 7380.

Maid—Gd. home; sm. rmg. hse.; rm., board, salary. 2822 N. Cambridge.

MAID—COLORED; $21 WEEK; 6 DAY WK. DEL. 0206.

Maid—For gen. housework; no ldry.; 5½ day wk.; $20. Plaza 1027.

Maid—For April 1; stay; ref.; N. side. Call Lak. 6276 or Bit. 2100, Apt. 608.

MOTHER'S HELPER.
Girl or woman, exp.; with 1 yr. child and boy in school. Light hswk., no laundry; stay; $15-$18. Diversey 7636.

NURSE.
Care 20 mo. old girl. Own room & bath. Sal. $20-$25. Plaza 7956.

Nurse—Wh. Perm. pos., care 1 child; top sal.; own rm.-bath. Mid. 0322.

Nurse—Children 1 and 4 yrs. old; no other work. Call Lincoln 4304.

Nursemaid—White; stay; care of small children; $22.50. Euclid 9176.

Nursemaid—Japanese; light hswk.; sm. child; stay; own rm. Wel. 8890.

Nursemaid for small child—Lite hswk. Stay. Own room. Wel. 8890.

TOP SALARY FOR TWO EFFICIENT MAIDS, WAITRESS. ALSO CHAMBER MAID. REFS. SUBURB. ADLTS. SUP. 7200, APT. 1205.

Woman—For general hswk., own rm. and bath; good wages. Teichner, 1418 E. Hyde Park-blvd. Ken. 1447.

Woman—Elderly, care for 2 yr. old girl in exchange for home.
Address H C 100. Tribune.

Woman—Room and board in exchange for light housework and few evenings; stay. Independence 2886.

Women for hswk. and assist with patients. Atlantic 6752.

—Women—Couples—

Couple or cook—Expd.; for small nursing home on north shore; refs. Write for appt. Address H C 183. Tribune.

Couple—To take charge of kitchen in Protestant orphan home; good pay and full maintenance. Juniper 5599.

Couple—Cook and houseman; experienced; references; good salary. Ken. 0221. 4906 Greenwood.

Wanted—Chef-manager and wife; salary $218 per month. Apply 164 W. 51st-street.

Couple — To manage and maintain rooming house; no janitor work. Apt. and salary. Nevada 4566.

Women — Hotels, Restaurants

ASSISTANT FLOORLADY
BUS GIRLS—COLORED
SALAD DISHER
VEGETABLE COOK HELPER.
Good sal., meals. No Sun. or holidays. Harmony Cafeteria, 21 S. Dearborn-st.

BAKER.
Experienced or trainee.
7:30 a. m. to 3:30 p. m.
48 hour week; permanent.
R. R. DONNELLEY & SONS CO.
2117 Calumet-av.

Bakery Girls—No Sundays or holidays. Uniforms, meals furnished. $115 mo. See Miss Cerrutta, Eitel Bakery, 130 S. CLARK-ST.

Bus Girls—Colored; excellent salary. Tips, meals. Knickerbocker Hotel, Superior 4264. Miss Lamm.

Bus girls—Coffee maker, bake shop helper; colored; evening roll girls; no Sundays. Carder's 118 N. Dearborn.

Bus girls—Good hours and salary. Webb's Restaurant, 339 S. La Salle.

-Women—Hotels, Restaurants-

BUS, DISHWASHERS,
and STEAM TABLE GIRLS.
Day or night shifts; 55c per hr. Time and ½ over 40. Raise after 45 days. Working conditions ideal. Meals and uniforms furnished. No Sundays.
KRAFT CHEESE CO., 455 E. Grand.

BUS WOMEN.
STEAM TABLE WOMEN.
For loop bank cafeteria; no Sundays or holidays; time and ½ for hrs. wkd. over 40. Meals and unif. furn. Apply Lobby Inform. Desk, 231 S. La Salle.

Bus girls [4]—No Sunday work; uniforms furnished. 28 N. Dearborn.

CAFETERIA HELP
War plant cafeteria needs counter and bus girls; good wages; free meals and uniforms. Hay. 6953.

CAFETERIA COUNTER GIRLS
White; no Sunday; top wages and mls.
ONTRA CAFETERIA,
123 N. Wabash. 231 S. Wabash.

CASHIERS—FRONT OFFICE.
[2] Girls—Night Auditors.
MACHINE BOOKKEEPERS.
[Expd. or will train.]
MAIL AND INFO. CLERKS.
LINEN ROOM WOMEN.
SEAMSTRESSES.
MAIDS AND CLEANERS.
SODA FOUNTAIN GIRLS.
SANDWICH WOMEN.
PANTRY GIRLS.
VEGETABLE GIRLS.
SILVERWARE GIRLS.
GLASS WIPERS.
DISH WIPERS.
MORRISON HOTEL
APPLY PERSONNEL OFFICE.
ROOM 348.

CASHIER.
HOSTESS.
FOOD CHECKER.
Experience desirable but not necessary.
GIMBEL'S RESTAURANT.
30 W. RANDOLPH.

CASHIERS
Experienced, 6 days week. Good pay with meals. La Salle Cafeteria, 600 S. Wabash-av.

Cashier—Busy place; lovely surroundings; no Sundays or holidays; good salary. Address H C 417, Tribune.

Cashier—Drug store; 3-11; steady. Apply 3401 Broadway.

CHECKER-CASHIER
Small industrial cafeteria. Part or full time. Free laundry and meals. JOHN SEXTON & CO., 500 N. Orleans.

Checkroom attendant—White; 6 days per week; good pay. Graemere Hotel, 3400 W. Washington.

Chef—A-1, for tearoom. Steady only. Good salary for right party. References required. FLANDERS' TEA ROOM, 7501 S. Exchange. Reg. 0242.

Chef's assistant—Colored, 5 day wk.; good salary. THE HOLOHAN, 171 W. Quincy.

Chef—South side hotel. Dinner hour. Permanent. Apply manager. HOTEL ARAGON, 5401 CORNELL.

Clerk—For liquor and bar; experienced; middle age woman or man; day work; no Sun.; ref. Abe. 3030.

CLERK AND ASST. TO MANAGER. BROADVIEW HOTEL. 5540 HYDE PARK-BLVD.

COLORED GIRLS, $22.50.
Exp. in dishwashing. Meals and uniforms furn. Pleasant working cond. ADLER DRUG CO., 1620 E. 53D-ST.

COMMISSARY MANAGER.
Knowledge of buying, operations, dietetics valuable. Large west estab. west side food mfr. Good pay; permanent. Address H C 77, Tribune.

Cook, pastry, $40
Assistant Pastry Cook, $32.50
Apply cafeteria, 3d floor, Civic Opera Bldg., 20 N. Wacker. Ph. Dea. 3520.

COOK—EXPERIENCED
Tasty cooking. Good hours. Salary, bonus. Vacation. Steady only. Rickett's, 2727 N. Clark.

COOK—TOP SALARY
Excel. exp.; refs.; hrs. 6 a.m.-2:30 p.m.
HARDING'S, 21 S. WABASH

COOK
ALSO steam table woman; industrial cyafeteria; good salary. Acme Steel, 2840 Archer.

Cook—Vegetable; all around experience; also comb. fountain and sandwich girl; nights; south side.
FLANDER'S TEA ROOM,
7501 Exchange-av. Regent 0242.

COOK—SMALL WAR PLANT.
Short hours. Weil Pump Co., 1530 Fremont, at Clybourn and North-av. subway. Mohawk 8633.

Cook—Assistant and steam table girl for cafeteria. Steady job. Apply
SCHUTTER CANDY CO.
1013 N. CICERO.

Cook—Vegetable; salad maker; white; expd. or will train; no Sundays. Carder's 118 N. Dearborn.

COOK—For 8 people; light work. $70, room and board. Northwest side. Address H C 259, Tribune.

Cook—Exp. in fine foods; 6:30 a. m. to 2:30 p. m. No Sundays or holidays. DUTCH MILL, 308 W. Jackson-blvd.

Cook—Woman or man; col. or white; small institution; good sal. Cal. 6166.

COUNTER GIRLS
STEAM TABLE—SALADS.
BREAKFAST COOK—FOUNTAIN.
No Sundays, meals, unif.; gd. sal., hrs.
HARDING'S, 68 W. MADISON

COUNTER
FOUNTAIN AND GRIDDLE GIRLS.
No. exp. nec. See Mr. West, 8-5 p. m.
PIXLEY & EHLERS.
77 W. JACKSON.

COUNTER AND GRILL GIRLS
8 hr. day; uniforms and lunch. Pleasant working conditions. Apply 9 to 12. The Glorified Hamburger, 307 N. Michigan, R. 820.

Counter waitresses, cafeteria counter girls, soda fountain girls. Exp. not nec.; exc. working cond.; good wages, meals and uniforms furnished. Lawson Y. M. C. A., 30 W. Chicago.

COUNTER GIRL
Small fountain cntr.; day hrs., no Sun. good pay. Mr. Schilling, Monroe Sandwich Shop. 433 N. Michigan.

COUNTER GIRLS—CASHIER
No exp. nec.; all meals and uniforms free; in Near North Side defense plant cafeteria; good pay. Randolph 2668.

Counter and fountain girl—No Sun. or hol. $27.50 plus tips and monthly bonus. Uniforms. 220 S. State. lobby.

Dining room girl—Live on or off premises; good food; good wages. Apply Dietitian's office, Grant Hospital, 551 Grant-pl.

DISHROOM GIRLS
TRAY GIRLS WAITRESS
VEGETABLE PREPARERS
RELIEF GIRL PORTER
Permanent; hospital; cafeteria; 2 wks. paid vac. 956 E. 58th-st., Rm. 201.

DISHWASHERS
Day-nite. Good sal., meals. See chef. HELSING'S, 55 W. WASHINGTON.

Dishwasher—$33 and up; also woman, $22 and up. Harris Restaurant, 3150 Irving Park-road; Keystone 2357.

Dishwashers—Day or night. Good pay, bonus, meals. Triangle Restaurant, 225 S. Wabash.

DISHWASHER—COLORED.
No Sundays or holidays. Apply
HUYLER'S, 308 S. Michigan.

Dishwashers—Colored; $25 a week. Ricketts, 103 Chicago-av.

Dishwasher—Mornings; no Sundays; whi. or col. 5953 Broadway. Lon. 4988.

Dishwasher—11-2, no Sundays or holidays. 148 W. Van Buren, cor. Sherman.

Dishwashers—Col., nites, good pay, uniforms and meals. Hyde Pk. 5300.

DONUT MACHINE OPERATOR.
No exp. nec. Opp. learn retail bakery business. Apply employmt. ofc., 4th fl. WIEBOLDT'S,
Ashland and Monroe.

ELEVATOR OPERATORS
Colored girls—for exclusive North Side hotel; $86.20 per mo. We will teach you. Bittersweet 2100.

ELEVATOR OPERATORS
No experience necessary. Apply 1400 Lake Shore-drive.

Elevator operators—Full time; good pay. Medinah Club, 505 N. Michigan. See starter.

Elevator girl — Colored, $85 month. See C. Rombach, 616 N. Rush-street.

FIRE—FIRE—FIRE.
Fire is now out. Store entirely remodeled. Help wanted to open immed.
Fountain women. Soda girls.
Sandwich girls. Counter girls.
Dishwashers. Porters.
High pay. Steady opp. to advance.
Days or evenings.
LIGGETT DRUG STORE.
State and Randolph-st.

FOOD CHECKER
Full or part time.
HENRICI'S RESTAURANT,
67 W. Randolph.

FOOD CHECKER-CASHIER
Night club, experience. Apply office.
Rio Cabana 400 N. Wabash

Food checker—Good salary and meals; no Sundays or holidays. Apply Gateway Dining Room, Northwestern station.

Food checker—Gd. sal., bonus; meals. 6 days. Ricketts, 2727 N. Clark.

Front office cashier—Apply Planters Hotel, 19 N. Clark-street.

FOUNTAIN GIRLS—WOMEN
Uniforms, meals; good salary.
Drug store. 5301 HYDE PARK-BLVD.

Fountain and Counter Girls—6 days; no Sundays. $27.50 to start, meals and uniforms. Also kitchen help. Department store. 4058 W. Madison.

FOUNTAIN girl or woman—Pleasant hours and surroundings; no lunches. New, 5333.

FOUNTAIN WAITRESSES—EXPD.;
Top salary; no evenings or Sundays.
DUTCH MILL, 308 W. Jackson.

Fountain girl—Exp., or will teach; 3 to 11 p. m.; no Sundays; $25 week and meals. Buckingham 2630.

Fountain girl—Also waitress; day or night; straight shift; uniforms furn.; gd. pay. Ap. 1201 N. Clark, Mr. Bailey.

Fountain girl—Days; $30 week. Apply 640 S. Michigan-av.

Fountain Girls—Exp.; days; $30, meals, uniforms, tips. 501 Diversey.

Girls—Col.; short hrs.; to wash glasses. $15 wk.; no Sun. or holidays. 220 S. State, lobby.

-Women—Hotels, Restaurants-

GENERAL BAKER
Good sal. Steady work. Call Mrs. Raine, Orrington Hotel, Hol. 2300.

Hostess and cashier—Exp.; good salary; no Sundays or holidays. Chas. Harrison Tea Room, in lobby of 80 E. Jackson. Web. 4723.

Hostess and cashier—Experienced; 7:30-4 p. m. Apply dining room, Hotel Chicagoan, 67 W. Madison.

HOTEL MAIDS
$20 week; 8 to 4:30; off every Sunday. Ap. Leland Hotel, 50 E. Harrison

HOTEL MAIDS,
HIGHEST WAGES
Wkly. or dly., 1246 Pratt. Bri. 4800.

HOTEL MAIDS—COLORED
$80 mo.; no Sun.; stdy wk. Bell Shore Apts., 1062 Bryn Mawr-av. Lon. 2133.

HOTEL MAIDS—EXPD.; SALARIES $85-$90; NEW 7TH-ST. HOTEL, 1 EAST BALBO-AV. OR 7TH-ST.

Hotel maid—5 days week; $75 month. 2020 Pierce-av. Bru. 7556.

Hotel maid—Good pay; good working cond. Plaza Hotel, 1553 N. Clark.

HOTEL CLERK.
Knowledge of transcript preferred.
Good, permanent position.
PICCADILLY HOTEL.
5107 Blackstone.

HOTEL MAIDS
For hi class, nr. north side hotel. No Sunday work. Salary $83.20 per month. 14 W. Elm-st.

Hotel maids—6 days; vacation with pay; $75. Call Mrs. Eldridge, Royalton Hotel, 1810 Jackson-blvd.

HOTEL maid—Small apts.; no exper. nec.; $85 mo. 549 Aldine [3300 N.].

Hskpr.—Middle aged, married col. woman for hskpr., kitchenette apts.; must have business qualities; apt. and $20 mo. 4552 S. Michigan.

Hsepkr. or cple.—Middle aged; exp. in rmg. hse. Apt., good salary. Pla. 3795

JANITRESSES
Imm. vacancies; $106 mo. aver. earn.; automatic increases; ess. ind. Apply 1835 W. Polk-st., Room 247.

Kitchen help—White, private institution; salary, room, board, and laundry. 6 day week. Wilmette 351.

MAIDS
LINEN WOMAN.
INSPECTRESS.
BISMARCK HOTEL
Employment office, 133 N. Wells.

MAID—EXP., $87.50.
INSPECTRESSES, EXP., $114 MO.
Apply housekeeping dept.
WAITRESSES—NIGHT CAPTAIN.
Experienced—Colonnade Room,
Edgewater Beach Hotel, 5349 Sheridan.

MAIDS—CLEANERS
S. S. hotel; hrs. 8-4 p. m. or 3:30-11:30 p. m. $83.20 mo. plus tips, uniform. See Miss Greene.
5454 South Shore-drive. Plaza 1000.

MAIDS.
ELEVATOR GIRLS [white].
Permanent positions.
CHICAGO ATHLETIC ASSN.
12 S. MICHIGAN-AV.

MAIDS, $76
Colored women over 30.
PARKLAND HOTEL,
1550 EAST 63D-ST.

MAIDS AND LINEN ROOM GIRL—48 hr. wk.; no Sun.; straight hotel rms.; top sal; good working cond.
UNION PARK HOTEL.
210 S. ASHLAND-BL., MON. 1666.

MAIDS—NIGHT
Also morning, afternoon, and eve. part time maids; good sal. Apply Receiv. Rm., Belmont Hotel, 3172 Sher.-rd.

MAIDS
8 hour day; no Sun. work.
Top pay. Hotel Strand, 6323 Cottage Grove-av.

MAIDS AND CLEANERS.
No experience necessary. $74 month. No Sunday. Apply Linen Room, Southmoor Hotel, 67th and Stony Island.

$20 WEEK—MAIDS—$20 WEEK
Perm. No Sundays or holidays. Apply WHITFIELD APTS., 5330 HARPER.

Maid—Older woman, white or colored highest pay plus bonus; tips; ligh work; 7 hour day; no Sun. or holi days. Call manager, Kedzie 7000.

Maids—Easy work. Highest pay. Paid vacations. Uniforms furn. No laundry. No windows. No Sun. work. Call Miss Hogan, Nor. 7890. 824 W. 63d-st.

MAID.
Make beds and cln. rms. in Y. M. C. A. residence. Will train. $75 per month. Duncan Y. M. C. A., 1515 W. Monroe.

Maids—White or colored; good pay; day or night shift. Good working conditions and transp. See Mrs. McCord, Atlantic Hotel, 316 S. Clark-st.

Maids—Full or part time; good pay. Medinah Club, 505 N. Michigan. See Mrs. Pinney, 9th floor.

Maid—$20 a week for west side furn. apt.; no Sundays or holidays; steady. 3441 Jackson-blvd. Van Buren 9093.

Maid—Full or part time; exp. not nec.; no Sunday. Resident hotel. Apply mgr. or hskpr., 1545 E. 60th. Dor. 4300.

Maids—Good hours; good pay; no Sundays; full or part time; 4th floor. Lawson Y. M. C. A., 30 W. Chicago.

Maids—Colored; good salary and hrs. Mayflower Hotel, 6125 Kenwood.

Maids—Col., no exp., $19.20 per wk. Cambridge Apts., 530 Diversey-Pkwy.

Maids—$78 mo.; pleasant wkg. cond.; Refs. Hotel Wacker, 111 W. Huron.

MAIDS—$72 month, hot noonday meal included. Planters Hotel, 19 N. Clark.

Maid—Small hotel; 8 a. m. to 2 or 4:30 p.m. 2115 N. Sedgwick. Div. 6660.

MAID—6 HOUR DAY. NO SUN. $18. Glenwood Hotel, 6535 S. Woodlawn.

Maid—For rmg. house, 5 day week. $20. Del. 9779. 102 Bellevue-pl.

Maids—$80 mo.; no Sun. MONTEREY HOTEL, 4300 Clarendon. Bit. 2300.

Maid—6 day week; good pay. 1535 N. California-avenue.

Maids—Apt. hotel; no Sun.; no hol.; gd. wages. 4544 N. Hazel. Lon. 7241.

Maids—For girls' club; cleang. & Serving. Meals furnished. Oakland 1305.

Maid—$25; experienced in apt. hotel; no Sunday work. Diversey 2575.

Maid—Col., for small hotel. Howard Apts. 1569 N. Hoyne. Bruns. 1565.

PANTRY GIRL
to make salads and sandwiches.
LAUER SISTERS' RESTAURANT.
462 W. 63d after 11 a. m.

Pantry girl—Good wages; 6 days; no Sunday. Apply Chef, St. Clair Hotel, 162 E. Ohio.

Pantry woman—Days; $30 per week. Little Jack's, 3175 W. Madison.

PANTRY GIRL—White. See chef. Old Heidelberg, 14 W. Randolph.

Pantry lady — Experienced. Apply Solick's, 4207 W. Madison.

SALAD AND PANTRY GIRL.
8 hours; lunch and dinner; good pay and working conditions; no Sundays. Tracy's in Diana Court, 540 N. Mich.

SANDWICH AND SALAD WOMAN.
9 to 3; no Sundays; $28. Chocolate Shp., 175 W. Jackson, Lobby. Web. 2139.

Sandwich girl or man.
White Mansion, 75th-Stony Island-av.

SHORT ORDER GIRL
Excellent pay; good hours. Apply personnel office.
Windemere Hotel, 5533 Cornell.

Silver wiper—12 noon to 8:30; good pay and meals; no Sundays. Stevens Bldg. Rest., 8th flr., 17 N. State.

SUPERVISER.
NIGHTS.
Excellent opp. Will need car. Apply Miss Simpson, 8 S. Michigan, 9th floor, or call Franklin 1523.

SWITCHBOARD OPERATOR
DAYS.
FORT DEARBORN HOTEL,
117 W. Van Buren-st.

SWITCHBOARD OPERATOR
and Clerk. Expd. Perm. position. Shoreham Hotel, 3318 Lake Shore-dr.

Switchboard operator—Desk experience. Good salary and hours. Mayflower Hotel, 6125 Kenwood.

Switchboard operator—Apply Planters Hotel, 19 N. Clark.

Switchboard operator—Married; apartment and salary. Briargate 8000.

TEA ROOM MANAGER.
Expd. in high grade food; splendid opp.; permanent; N. side; apply
DUTCH MILL CANDIES,
2222 Diversey.

Tray Girls
White; liberal wages and pleasant working conditions. Apply weekdays. Passavant Hospital, 303 E. Superior.

WAITRESS.
Days; no Sundays; Good salary and tips. 7249 W. Lake-st.

WAITRESS.
Days; will average $40 a week.
6415 N. WESTERN.

Waitress—6 days a wk.; 7:30 to 2:30. Addison Sandwich Shop, 4744 Addison. Kil. 4933.

Waitresses—Excellent salary. Tips. Meals. Knickerbocker Hotel, Superior 4264. Miss Lamm.

Waitress—Sou. side. Full or part time. Permanent. Apply manager.
HOTEL ARAGON, 5401 CORNELL.

Waitresses—Long and short hours; uniforms and meals; 40c per hr. and tips Triangle Restaurant, 171 W. Madison

Waitresses—Night, 8-3; 6 days, $26; exp.; pref. elderly; days, 10-2; 6 days. $15. 753 W. NORTH-AV.

Waitresses—Expd.; night work. Apply Town Pump, 6348 N. Western-av.

WAITRESS—DAYS; GOOD TIPS.
GOLDEN'S, 6220 S. HALSTED-ST.

Waitress—Exp.; 5 p. m.-2 a. m.; $25 & tips; no Sun. Cozy, 2426 Lincoln-av.

Waitress—Day or night; good pay. 7047 N. Clark. Rog. 0642.

WAITRESS—EXPER. $30 WK.
Burlington Diner, 4183 S. Halsted.

Waitress—Colored; gd. pay. Kaufman's Restaurant, 2149 S. Halsted.

WAITRESSES—EXPD. NITES.
Little Jack's, 3175 W. Madison.

Waitress—Expd., very good references. Allegretti's Grill, 359 N. Wells-st.

Waitress—Nights.
White Mansion, 75th-Stony Island-av.

Waitresses and fountain girls—No Sun. or nights. $25 wk. App. 324 N. Mich.

Waitresses—6 days; no Sun.; $30 including meals. 344 N. Laramie-av.

Waitress—Experienced; 6 days, $33 wk. Columbia Restaurant, 1961 N. Western.

WAITRESS—EXPR. 6 DAYS—$30; 3510 S. HALSTED.

Waitresses—Exp.; $35 plus tips; good hours. No Sundays. 642 W. Madison.

-Women—Hotels, Restaurants-

Waitresses—Fountain Girls
Days; no Sunday or holidays; excellent salary, meals, uniforms furnished. Von Hermann Pharmacy, Inc., Web. 2898. 149 W. Jackson-blvd.

WAITRESSES—8 to 4; no Sun.; until 2 Sat.; $28 plus tips, lunch, unif. Also SHORT HOURS, 8 to 2 or 11 to 4. Hob-Nob Shop, 175 W. Jackson, South Lobby.

WAITRESSES—$24 A WEEK
Day work. Loop. No Sundays or holidays. Send name, address, and phone on postcard. Address H E 313, Tribune.

WAITRESSES.
Dining room table service.
For new Park Row Room opening.
Apply Stevens Hotel Employ. office.
725 S. WABASH.

Waitresses—No night or Sunday work. Long or short hours available. Uniforms and meals furn. Good wages. Pleas. wk. con. Basement Lunchroom, Men's Store, Carson Pirie Scott & Co.

WAITRESSES.
12 noon to 8:30 p. m.; starting salary $22.40; good tips; chance for advancement. California Brick Kitchen, 415 Howard-st., Evanston.

WAITRESSES.
Night work; approx. $180 month.
Room 310, 135 E. 11th-pl.
ILLINOIS CENTRAL R. R.

WAITRESS
Exp.; to work counter; days, 11 to 8. Guaranteed $35 per wk.
Edwards, 3807 Broadway.

WAITRESSES
Days or nights; guar. $40 week minimum. Apply after 11 a. m.
EDWARD'S. 3807 BROADWAY.

WAITRESSES
Full or part time; good hourly wage; meals and uniforms furnished.
DE METS, INC., 312 W. Madison.

WAITRESSES
Lunch, dinner, or long hours.
Big tips; good salary; no Sunday.
Block's Restaurant, 116 E. Cermak-rd.

WAITRESSES
Excellent salary, tips, and meals.
Good working conditions.
ISBELL'S, 940 RUSH-ST.

WAITRESSES
$27 to start; no Sun., evenings, or holidays. 315 S. La Salle. Web. 4218.

WAITRESS—Experienced only; nights; 10:30 p. m.-7:30 a. m.; average $50 week and up. Pere Marquette, 63d and S. Western.

Waitresses—Hours 11 a. m.-8 p. m. or 5 p. m.-1 a. m.; good stations; meals, uniforms furnished.
Triangle Restaurant, 225 S. Wabash.

Waitresses—35 to 40 years old; good salary, good tips, good hours. Apply in person between 12 noon-12 midnight.
COLLIERS BAR-B-Q, 48 E. Cermak.

Waitress—11 a. m.-7:30 p. m. No Sundays. 50c per hour plus meals, uniforms and tips. 24 E. Jackson-blvd.

Waitress — Fountain experience. Day work. Good salary and bonus for steady wk. Drug Store, 1001 E. 61st. Nov. 9522.

Waitress—Experienced, 4:30 p. m. to 1 a. m., $30 week. 3361 W. Madison.

Waitress—Experienced; 9:30 p. m.-5:30 a. m.; uniforms furnished; $28 week. Julia's Rest., 4656 S. Western.

Waitresses—Sat. and Sun. nights only. Exceptionally good wages. Jolly Chef. 4748 Broadway.

ILLINOIS BELL
TELEPHONE COMPANY
has positions open as
DINING ROOM ATTENDANTS.
Apply 309 W. Washington-street.

HIGH SALARIED POSITIONS
WITH OPPORTUNITY as:
Fountain women.
Sandwich girls.
Counter girls.
Waitresses.
Managers.
Assistant managers.
Bus girls and porters.
Dishwashers.
LIGGETT DRUG STORES
Employment office, State and Madison.

NEW 10% HIGHER PAY!
Women to age 60, start on COUNTER, FLOOR, SALADS, KITCHEN, BAKE SHOP, YARD or DISHROOM; rapid advancement to positions paying $1,400, $1,800 and up. See Mrs. White, personnel manager.
FORUM CAFETERIA
64 W. MADISON.

GOOD pay—GOOD tips—GOOD meals. Uniforms furnished. Hours to suit.
WAITRESSES — SANDWICH WOMEN.
PIE & SALAD WOMEN—STM. TABLE.
Ask for Mr. Dave, mornings.
174 W. Randolph-st. [Second floor].
B/G FOODS, INC.

LIVE IN HYDE PARK?
WAITRESSES, SANDWICH WOMEN,
PIE & SALAD WOM.—STEAM TABLE.
Inquire Store Manager,
1538 East 53d-st., cor. Lake Park.
B/G FOODS, INC.

ABBOTT HALL
VEGETABLE COOK, full time.
COUNTER GIRLS, part time.
710 LAKE SHORE-DRIVE

LIGGETT DRUG STORE,
1001 Belmont-av. at Sheffield,
has openings for fountain women or girls; good pay; no age limit. Apply any time.

Woman — to make desserts; indus. cafe.; good start, sal. Mr. Worsley, Ches. 9753, 511 S. Paulina.

Woman—Colored; light cleaning, kitchenet bldg.; South side. Atl. 9627.

Women [2]—For kitch.; inst.; $80.50 mo., brd., rm., ldry. Highland Pk. 47.

Woman—To help in kitchen; good hours and pay. Spa. 0790.

—Saleswomen—

Sheer Hosiery—They Sell Themselves. Show a sample to your friends and take orders; nice percentage; other items also available. Miss Mock, 6 W. Randolph, room 500.

Saleswomen—Exper.; all ages. Most wages you ever earned. Also good chance for advancement. Salary and comm. Apply only 9 to 11.
ALLIED PHOTO SALES
Rm. 1115. 123 W. Madison.

Have opening for exp. cosmetics store representative; excellent position for right party; salary and commission.
ELIZABETH ARDEN,
70 E. WALTON-PL.

Saleswomen, Boys' Furnishings
Boys' clothing-furnishings; lgt., clean work; perm. pos.; hrs. 9:30 a. m.-5:30 p. m. A. STARR BEST, 11 N. Wabash.

3 girls, 18-23, free to travel—Circulation work. Must be neat. Prefer girls with H. S. education. Drawing account; expenses advanced. Call 1104 S. Wabash, room 80, Mrs. Dudley.

HOUSEWIVES—SALESLADIES.
Represent Realsilk Hosiery Mills in Blue Isl., Harvey, Roseland, or Chgo. Earn $30-$50 comm. Work 5 hrs. daily. 36 S. State, R. 1014. Fra. 0797.

SALESLADIES—To sell carbon papers, inked ribbons, unimasters. No exp. necess. We'll train. $45 week salary.
PANAMA BEAVER, INC.,
6000 W. Van Buren. Room 806.

—Women—Miscellaneous—

5 GIRLS—To learn the operation of tabulating equipment; 50c per hour while learning, with time and ½ for overtime; 8 hrs. overtime each wk. if desired. 237 East Grand-avenue.

CHARWOMAN
to clean offices. Hours 6 p. m. to 2 a. m. AETNA BALL BEARING MFG. CO., 4600 W. Schubert.

GIRLS
Clean, light factory work. No exp. nec. Near No. side, conv. all trans. W. M. Welch Mfg. Co., 1515 Sedgwick.

GIRLS—WOMEN.
Part time; also full time; modern dry cleaning store near your home. Send phone no., name, address to Mr. Block. CHECKER CLEANERS, 1339 W. 63d-st.

Light factory workers—Assembly of small metal parts; steady work; good pay; post-war opportunities offered.
Auto Radiator Mfg. Co.
2909 S. Indiana-av.

GIRLS, 18 TO 45.
For light factory work.
Crimpers, packers, assemblers.
Steady post-war employment; good working conditions. 1401 W. North-av.

WOMEN—GIRLS.
COLORED.
ESSENTIAL WORK.
Increases in pay; day or night shift. No exp. necessary. 4310 Shields-av.

Women—For light packing work in food processing plant; pleasant working conditions; time and one-half over 40 hrs. Apply or write Continental Coffee Co., 371 W. Ontario-st.

MAN'S PAY for
Women to work around light machinery. Regular advancement.
R. R. DONNELLEY & SONS CO.,
2117 Calumet-av.

CLEANING WOMEN—WHITE.
Clean offices; 6 nights week. Good hours and working conditions. 60c hour. Holiday pay. Vacation. Permanent. Address E S 177, Tribune.

GIRLS
FULL OR PART TIME.
Light factory and office work.
GARTNER & BENDER, 1104 S. Wabash

Usherettes [4]—Pleas. work; no exp. required; uniforms furn.; spare time work; afternoons or eves. Apply manager, Rialto Theater, 336 S. State.

Girl to work days in large beautiful bowling alley; cashier experience desirable but not necessary. Howard Bowl., 1777 Howard-st.

Stock room girls—Light work; order picking and packing. Thermoid Co., 945 W. Washington. Mr. Hay.

Girls—For motion picture laboratory. No experience. Pleasant surroundings. 209 W. Jackson-blvd., Rm. 310.

Girls—To deliver packages for dental supply house. Apply Room 1010, 25 E. Washington-blvd.

Girls—Colored; exp. sewing machines. Also inexper. Monarch Textile Co., 728 W. Madison.

Nursemaids for orphanage—Small children. 2 full time, 1 for night duty. 2 nights wk. 2754 Hirsch. Bru. 6420.

Woman—For inside creamery work; steady; gd. hourly rate plus overtime. Lambrecht Creamery, 4150 Fullerton.

Filling station attendant—Good work, cond.; days; no exper. nec.; good pay. Mansfield 0989.

Nurse and a cook—To work in small nursing home; stay. Edgewater 5678

Nursery school helper—Experience with children preferred. Kildare 1493.

Counter girls and shippers—Kenwood Cleaners, 740 W. 47th-st.

— Women — Miscellaneous —

WOMEN—MEN
MACHINE HELPERS ARE NEEDED.
Fastening units for aircraft and combat equipment.
Helpers. Headers.
Slotters. Rollers.
Spinners. Warehouse Men.
Tumblers. Wood Screw.
Tappers. Inspectors.
Sorters Drill Press Opers.
Countersinker. Truckers.
Nut Mach. Packers.
Sec. Screw Mach. Punch Press.
Fine pay—day and nite.
MEN—Unlimited hours at overtime pay thru our volunteer system. Employmt. ofc. open Tues. and Thus. eve. till 9.
PHEOLL MFG. CO.
5700 W. ROOSEVELT-RD.

MARRIED WOMEN
Earn extra money and keep your home life intact.
AGES 20 TO 40
HOURS 10 A. M. TO 4 P. M.
65 cents per hour starting salary to women qualifying for clerical position in large loop bank. The following list of positions is open: Typists, file, general, and jr. audit clerks, sorters, listers, tabulators, endorsers, checkers, proof tellers, addressograph, mimeograph, adding machine, key punch, and proof machine operators.
Address E S 131, Tribune.

AMERICA'S SECRET WAR WEAPON
RADAR—RADIO
Earn good pay while learning this light, fascinating 100% war work.
Coil winders. Solderers.
Assemblers. Precis. testers.
Inspectors. Finishers.
Waxers. Sanders.
Kick press opers. Drill press opers.
Eyeleters. Riveters.
Stock clerks. Typists-stenos.
Pleasant working conditions in clean, light plant; paid rest periods; vitamins, hospitalization and surgical insurance at no cost to employes.
S. W. Inductor Co., 1056 N. Wood.

WOMEN—GIRLS
NO EXPERIENCE NECESSARY.
CHECKERS. SORTERS.
ROUTERS. SEPARATORS.
INSERTERS. INSPECTORS.
TYPISTS. CLERKS.
PREPARATION CLERKS.
DISTRIBUTORS. COUNTERS.
Apply in person; immed. employment.
GOOD TRANSPORTATION
THE REUBEN H. DONNELLY CORP.
407 E. 25th-st., at South Park.

COLORED GIRLS
STEADY, FULL TIME WORK.
Order handlers—Adjusters.
Hand rollers—Refund clerks.
Rack sorters—Stamp clerks.
Selectors—Credit clerks.
Wrappers—Irregular clerks.
ALDENS CHICAGO
MAIL ORDER CO.
511 S. PAULINA-ST.

COLORED GIRLS
OFFICE POSITIONS
for Chicago Mail Order Co. branch ofc. at 2231 S. Wabash-av. Ticket Pullers, Entry Clks.—File Clks.—Index Clerks. Typists. Sorters.
Adjusters. Mail Openers.
APPLY 8 A. M. TO 10 A. M.
2231 S. WABASH-AV.

GIRLS AND WOMEN
18 TO 35
White only—As stock girls, billers, packers, checkers, distributors, callers, sorters, and pickers of ladies' millinery. Good salary. Pleasant working conditions. Ask for Mr. Shore.
35 S. WABASH, 3D FLOOR

WESTERN ELECTRIC
NEEDS SR. HIGH SCHOOL GIRLS.
2 to 4 hrs. a day after school. Good pay while you learn wiring and soldering. Openings for women, especially 11 p. m. to 7 a. m.; Tester, Inspector, Bench Hands, Wire Women, Mach. Ops. 2060 N. KOLMAR, 2704 MILWAUKEE

GIRLS—WOMEN
No experience needed. Will teach. Permanent positions. Overtime.
LITE FACTORY WORK.
INSPECTORS.
CHECKERS. WRAPPERS.
ASSEMBLERS. GLUERS.
14 N. PEORIA, 5TH FLOOR.

GIRLS.
No Experience.
8 a. m. to 4:30 p. m.
48 hour week; 1½ over 40.
55c per hour.
Packing, weighing, assembling light food products—also floor girls and shipment girls.
1732 W. HUBBARD-ST.

GIRLS—WOMEN.
Good opportunity for after war work; clean, light, sit-down work; carton assembling, packers, labelers, inspectors, machine operators; no exprnc. neces.
START AT OVER $28.
OVER $30 IN 30 DAYS.
Comfort Mfg. Co., 500 S. Throop, 5th fl. 1 blk. from L sta., all surf. cars.

Women—Need 50 Under 45
For packing cosmetics; no exp. necessary; 15 labelers, 15 fillers, 20 packers; white; can earn $26 wk. start; increase after 3 months and 6 months; steady. Associated Distr., 3d fl., 30 W. Hubbard

GIRLS—WOMEN.
FULL TIME OR PART TIME.
Reading and checking advertising in daily newspapers. We train you. Interesting post-war perm. position assured. Advertising Checking Bur., 538 S. Clark.

DISHWASHERS—BUS WORK.
Colored men and women; steady jobs; day or night work; excellent working conditions; meals and uniforms furn. Ask for Mr. Denny [2d floor].
B/G FOODS, INC.

GIRLS—WOMEN
GENERAL RESTAURANT WORK;
HOURS, 10 A.M.-2 P.M.; LUNCH,
UNIFORMS, GOOD SALARY.
HARDING'S, 68 W. MADISON.

WOMEN—ALL AGES.
If you have gd. common sense, you can earn more than ever before. Full time or part. Pleas. work; chance for adv. Apply 9-11 only. Rm. 1115, 123 W. Madison.

GIRLS—WOMEN—DAYS OR EVES.
Good salary, with rapid advancement; no exp. needed; full sal. while train.
WALGREEN'S,
6 E. Randolph, R. 205. 2807 Broadway

W. SIDE GIRLS—YOUNG WOMEN.
$34.80 PER WK.
Steady, pleas., lt. factory work; close to home; come ready to work. American Decalcomania Co., 4334 W. 5th-av.

NIGHT WORK ONLY
Be a cake icer; pay is good now and after the war; no experience required. Schlosser's Bakeries, 4822 N. Lincoln.

JANITRESSES
needed by
ILLINOIS BELL
TELEPHONE COMPANY.
309 W. Washington-street, Chicago.

JANITRESS—DEFENSE PLANT
NIGHT WORK. U. S. CITIZEN
CALUMET 1060

GIRLS—EXP. SORTING ADDRESSED ENVELOPES; CITY AND STATE. EARN UP TO $35; 8:30-5; NO SATS. STEADY. STERLING SALES.
847 W. JACKSON.

HIGHEST PAID CAR WASHERS.
Ideal working conditions. Everything furnished. No Sundays. Apply K. O. Lake Co., 6000 S. Western.
[The Old Cunningham Place.]

WOMEN FOR COUNTER WORK—Short hours, good pay, meals and uniforms; 7:30 a. m.-11 a. m. or 11 a. m.-2:30 p. m. Also long hrs. BOLLING'S Room 225, Merchandise Mart.

Girls and women for folding tissue paper patterns—Exp. not necessary; pleasant surroundings; full or part time; 5 day week. Apply 564 W. Randolph, Room 700.

GIRLS, women — No experience necessary; wrap, pack candy bars for our armed forces; daylight shift. Apply daily, 8 to 4, except Saturday. Schutter Candy Co., 1013 N. Cicero.

CLEANING WOMAN
6 to 10 p. m.; good working conditions.
VON LENGERKE & ANTOINE.
9 N. WABASH.

GIRLS-WOMEN
16 to 40; NO EXP. NEEDED. HIGH PAY, BONUS JOB, GD. TR. PIONEER GENE-E MOTOR, 5841 W. DICKENS.

CLEANING WOMEN
White; 7 a. m. to 3:30 p. m. or 10:30 p. m. to 5:30 a.m. BISMARCK HOTEL, Employment Office. 133 N. Wells-st.

ELEVATOR OPERATORS.
18 to 25 yrs.; active, neat appearance; exp. not nec.; we will train you.
CHAS. A. STEVENS & CO.
19 N. STATE-ST.

WOMAN.
Expd. driver; to park and drive cars in service dept. Must have Illinois driver's license. Apply Ruby Chevrolet, 1147 Jackson-blvd. See Mr. Malecek.

GIRLS AND WOMEN.
Day or eve. shift. Clean, light, steady work. Overtime. No exper. necess. "L" surf. lines and Rock Is. R. R. Brewer & Sons, 6320 Harvard-av.

GIRLS—Small soda fountain, sandwich shop; no exp. necessary; gd. pay, uniforms furnished; no Sundays; day hrs. Mr. Schilling, Monroe Sandwich Shop, 433 N. Michigan.

COLORED GIRLS.
Young. Must be able to work standing. Good starting rate while learning a trade. G. & Co., 2309 Archer-av.
[AT CANAL, 500 WEST.]

Women—To work in large S. side dry cleaning plant; no exp. necessary; good working conditions.
MICHIGAN CLEANERS,
1339 W. 63d-st. Normal 5400.

Women—Part or full time; your choice of 3 shifts.
COOK CHOCOLATE CO.,
1000 N. OGDEN.

WOMEN—Spare time in essen. industry. Earn $10-$25 per week and up. Survey wk. Interview 7:30-8:30 p. m. March 21. Suite 2804, 121 W. Wacker.

Girls—For light stock room work; pleasant working conditions; state age and salary. Address H C 157, Tribune.

High school girls—Work after school. candy factory; no experience.
612 N. ORLEANS, 2D FLOOR.

Press girls—Colored, beginners or experienced; good pay; steady work. Star Cleaners, 2421 N. Western.

GIRLS AND WOMEN.
To fold and pack dresses; exp. nec. SMOLER BROS., 2300 WABANSIA.

Women—To break eggs; steady; N. W.; gd. wages. Arm. 7204. 2323 W. North.

Janitresses — Large corporation office bldg. Apply 427 S. La Salle-st.

— Women — Miscellaneous —

NEW WAGE INCREASE just granted! Women to 50; full or part time; earn high pay while training; rapid advancement to key positions as supervisors, cooks, bakers, checkers, recorders, paying $1,400, $1,800 up; other benefits worth $4 week to you, plus liberal bonus. See personnel manager.
FORUM CAFETERIA, 64 W. MADISON.

GIRLS AND WOMEN
Help make elec. equip. for invasion boats. Wirers, solderers, assemblers for elec. test equip. Clean, lt. plant; gd. pay; 6 day wk.; no exp. nec. 7th flr. 231 S. Green [1 blk. w. of Halsted at Jackson].

DISHWASHERS. BUS GIRLS.
Immediate permanent positions; good salary with rapid advancement; days or evenings.
WALGREEN'S,
744 E. Bowen-av. 6257 Woodlawn.

WOMEN FOR LIGHT WORK.
Steady jobs; good pay while learning to wrap, sort, fold, press, sew, or inspect; near "L" or surface. See or ph. Mr. Jones, American Linen Supply.
849 N. Franklin-st. Del. 4080

GIRLS! WOMEN!
PACKERS AND FEEDERS.
Good pay; overtime; day and night. Harlich Mfg. Co., 1417 W. Jackson.

NURSES' AIDS
TRAY GIRLS
Perm.; $90 mo. or $75 and meals; 2 wks. paid vac. 956 E. 58th, R. 201.

MAIL and PARCELS—We need a few phys. strong women, 21-50; 7 a. m. or 5:30 p. m. Part time shifts open.
CHICAGO UNION STATION.
Employment office, 516 W. Jackson or 1250 Milwaukee-av.

COLORED GIRLS—10
Packing, inspecting, etc. Hourly rates or piece work. Quick advancement if qualified. Call 2d flr., 412 Orleans.

TWILIGHT SHIFT WORKERS.
100% war work. Full or part time. Free work uniforms. Free hosp. ins. Apply 7:30 a. m. to 6 p. m.
The Scholl Mfg. Co., 213 W. Schiller.

Girls for marking and checking in dry cleaning plant. Apply 10 a. m. Fisher-Anton Graf Cleaners, 217 W. Division.

—TRADE SCHOOLS — WOMEN—
LEARN

PRACTICAL NURSING
HIGH WAGES—BIG DEMAND.
No age or education requirement. SPARE TIME plan enables you to "earn while learning." Only school of its kind offering practice in a REGULAR HOSPITAL.
Limited number of openings. Inquire now for full information.
POST-GRADUATE
HOSPITAL SCHOOL
160 N. WACKER-DR. DEA. 0205.

GIRLS—WOMEN
BE A PRACTICAL NURSE
BIG DEMAND—HIGH WAGES
High school not neces.; easy to learn in spare time; ages 18 to 57; war demands have caused big shortage; prepare now for this interesting, profitable, and patriotic vocation. Write or phone for FREE details.
WAYNE SCHOOL
OF PRACTICAL NURSING
DIVersey 8633. 2301 N. Wayne-av.

Medical and X-Ray
Technicians Needed
3 to 10 months' course practical training in modern lab. and hospital. Qualify for a profession serving hospitals, doctors' offices, clinics, etc. Security for the future. Day-eve. classes. Free placement. Visitors welcome. Free catalog.
CHICAGO COLL. LAB. TECHNIQUE.
410 S. Michigan, Chicago. Web. 3230.

Earn Up to $40 a Wk.
WHILE LEARNING.
Practical and Infant Nursing
Hi school not nec.; ages 18 to 60.
SECURE YOUR FUTURE
WINTHROP SCHOOL.
1208 Granville. Established 1914.

Med. Lab. Technician
-ray and Medical Secretarial Courses. One of Chicago's largest and best eqpd. schools. Hospital internship. Placement in best hospitals and medical offices. Day, eve. classes. Free catalog. Visitors welcome. Century College of Medical Technology, 30 E. Adams, Chgo. Fra. 8478.

CHICAGO BUSINESS COLLEGE.
SPEEDWRITING, COMPTOMETRY,
STENOG., SWITCHBRD., FILING.
Days-Eves. Bkkpg. Catalogue Free.
We invite comparison.
Walter D. Harris, B. S. M. A., Pres.,
190 N. State. Estab. 1887. Fra. 4122.

RADIO BROADCASTING.
Our former students are employed in radio all over the U. S. Announcing, acting, writing, newscasting. DAY or EVE. Ph. Wab. 6762 or write or call.
COLUMBIA COLLEGE
Fine Arts Bldg., Michigan nr. Congress.

CHICAGO BUSINESS COLLEGE.
SPEEDWRITING, COMPTOMETRY,
STENOG., SWITCHBRD., FILING.
Days-Eves. Bkkpg. Catalogue Free.
We invite comparison.
Walter D. Harris, B. S. M. A., Pres.,
190 N. State. Estab. 1887. Fra. 4122.

SELAN'S BEAUTY SCHOOLS.
South—6404 Halsted. Nor. 2500
North—4066 Milwaukee-av. Ave. 3200
West—4101 Madison-st. Sac. 2727

Become a FASHION or PHOTO model. Call or write for free test chart.
JO KEITH, 14 W. Lake-st. Dea. 0134.

The World wants Beauty Opers. Learn. MOLER'S, 177 N. State. CEN. 6393.

E. Burnham Beauty Schl. Est. 72 yrs. 140 N. State. Day or eve. Ran. 3355.

Learn BEAUTY CULTURE—Only $65. HEIM BEAUTY SCHOOL, 6 E. LAKE.

MARINELLO System of Beauty Culture Gertrude Hale School, 162 N. State-st.

DRESSMAK'G; MILLINERY SCHOOLS
Learn dressmaking, dress designing, pattern draft or millinery. Day or eve. Free booklet. Master College, 400 S. State.

Dress design, patterns, dressmkg., millinery. Forest Academy, 36 S. State.

Rene school—Design, dressmaking millinery, draping; day-eve. Van Buren 0933

—SITUATIONS WANTED—MEN—
—Men—Stores and Offices—

ACCOUNTANT—Energetic; univ. tr.; 20 yrs. chge. all books, state., taxes, some cost and P. A.; $65 wk. N. or N. W. pref. Address D 237, Tribune.

Accountant—Empl. by mfr., wants additional wk. in spare time. Pref. acctg. firm. Address D 75, Tribune.

Acct. clerk, gen. off., bowling alley mgr. exp. Pref. pay roll and personnel. Age 47. Address T 247, Tribune.

ACCOUNTANT—AUDITOR.
Office and credit mgr. Age 40. 18 yrs. exp. A-1 ref. Avail imm. Key. 6328.

ACCTNT.-auditor—Small sets; pt. time; financial stms., taxes. Franklin 3341.

Acct.—A-1 refs.; all stmts., taxes; N. U. train. Ph. Ard. 5953.

Acct.—Coll. grad., 1-A, desires full time job until called in 6 mos. Rog. 7482.

Books kept part time, statements and tax returns by acct. with CPA firm. Reasonable. Address D 63, Tribune.

BKKPR.—Age, 44; 5 day wk; $35. Loop or n. side. Address D 77, Tribune.

Bookkeeping, exp., eve. work after 7. SCHNEIDER, WHITEHALL 4080.

PASSENGER MAN
with 26 yrs.' experience in railroad general office and city and depot ticket offices; 6 yrs. with ICC as correspondence desk chief and tariff examiner [passenger], desires PERMANENT employment in Chicago; present salary $2,900; can arrange prompt release; further details on request.
Address K M 43, Tribune.

PUBLIC accountants—Solve your personnel problems. Am equipt to handle your small retail accounts on a percentage or other fair basis.
Address D 240, Tribune.

— Executives and Managers —

ASST. OR PERSONNEL DIRECTOR—I have had no practical personnel exp but have been studying counseling and other phases of this work for many years and now have something to give. At present asst. purch. agt.; age 42; married. Address H J 120, Tribune

Purchasing agent—Over 38, technical education; years of experience as purchasing executive in large corporation; available for immediate opportunity in purchasing or managerial capacity.
Address T 258, Tribune.

Exec. acctnt.—Full respon. corp. books, stmts., and taxes, all phases acctng; direction costs, finance, budgets, systems, personnel; univ. educ; draft ex.; successful record.
Address D 56, Tribune.

Man—With 20 years' experience in business and legal matters seeks connection with corporation; qualified for executive or legal position; either acceptable; moderate compensation required. Address D 107, Tribune.

Asst. Purch. agent in lge. ind. plant desires change. Capable of assuming charge of purch. dept. of med. size plant. Age 42. Address H C 135 Tribune.

PURCHASING AGENT—16 yrs.' unusual and varied exper.; thoroly familiar C. M. P. regulations and priorities; can assume heavy exec. respons.; free to trvl.; draft ex. Address D 27, Tribune.

Merchandise warehousing and mail order procedures. 12 yrs. Accustomed to large personnel. U. of I. grad. Age 42. Desires permanent position.
Address G 103, Tribune.

PERSONNEL DIRECTOR—Fully expd. all phases. College grad. Also pract. shop exper. Need post-war security. Address D 70, Tribune.

Manager—Office-personnel exp., acctnt.-statistical, excellent on systems & I. B. M., age 45, married; available now; sal. $5,000. Address T 259, Tribune.

ACCOUNTANT—OFFICE MANAGER.
ADDRESS D 235, TRIBUNE.

Men—Professions and Trades

Attic flats, attic rms.—Remodel, repair, porches, dormers, roofing, rock wool; day or contract. Lon. 2753.

Carpenter—Day or contract; insured. Chemers, Nev. 9655 or Div. 8187, eve.

Carpenter—Day or contract; insured; city-wide. ERICKSON. MOH. 5579.

Chief inspector or supervisor—14 yrs.' shop exp.; tool and instrument maker and production; draft 4-F.
Address H J 78, Tribune.

Colored—Wall washing, papering, cleaning. Cedarcrest 9631.

ENGINEER.
Designer, spe. mch. tools, shop. D. R.; A-1 refs.; drft. exempt; British born; 1st papers; shortly available. Phone Dor. 8225 or address D 233, Tribune.

—SITUATIONS WANTED — MEN—
—Men—Professions and Trades

I. B. M. operator—7 yrs.' exp.; desires perm. pos. Address H C 397, Tribune.

Painting and Decorating—Satisfactory and dependable. Tonneson. Ind. 1874.

Paint, paper and decorating. Longbeach 3030, Ext. 27.

Paint, dec. apt. or resid.—All work guar., insured. Reas. Rog. 4760.

Painter—Decorating, calcimine. Home, apt., hotel. A-1 work. Vic. 5607.

Painting, decorating—Fast, clean; A-1; reas.; home, office, or fact. Lon. 6458.

Plastering, patching, brick and cement work—City-wide. Erickson. Moh. 5577.

Reg. pharmacist—47; mar. Merchandiser, window trimmer. Excel. RX exp. Gd. manager; ref.; employed, seek advancement. Address K L 50, Tribune.

Tuck pointing, caulking, steam clean'g; brg., cem. w.; city-wide. Moh. 5577.

—Men—Butlers, Chauffeurs—

Cook—Japanese wants position in prv. family. Victory 3059.

Houseman and cleaning—For priv. family. Realiable mid. age. Colored. Midway 6842. Mr. James Mitfield.

— Farm and Garden Help —

Japanese - Americans [3] to manage truck farm. Prefer lge. acre. Pla. 9623.

— Salesmen —

SELLING—Wish to line up for post-war market. Sales promotion and advg. exp. Address T 290, Tribune.

— Men—Hotels, Restaurants —

Bellboy—Exp.; just out of service. W. D. Langford. Atlantic 7212.

—Men—Miscellaneous—

27 yrs.—Hon. discharge, 3 yrs. army service, 3 yrs. coll. educ.; 6 ft., 185 lbs. Companion or sec. to priv. party. Address H J 149, Tribune.

Collector [no canvass.]—Energetic, gd. appear.; diversified business exp.; perm. pos.; age 45. Ardmore 8071 [a. m.].

Young man—Honor. dischge., age 23, 3 yrs. coll.; have car; no factory; know city fully. Address H J 151, Tribune.

Man—Mid. aged; common lab. or facty. Pay daily. Address X 559, Tribune.

—SITUATIONS WANTED—WOMEN—
—Women—Stores and Offices—

ACCT.-BKKPR.—A-1; ALL DETAILS. CAP. FULL CHG. $50. BUC. 5760.

Coll. grad. [N. U.]—Trained and exp. in meeting public; available now; type and know off. procedure; neat, young; good appear. Tel. Whit. 4900, ext. 510.

GEN. OFFICE—Lite bkkpg., switchbd. 8 yrs.' exp. Loop or N. $35. Sun. 8842.

Receptionist—Loop; typist, switchbrd. Exp. gen. off. work. Exc. ref.; available now. Address T 435, Tribune.

Secretary—Young woman; expd., very capable, desires position with responsibility, future. Address T 316, Tribune.

Secretary — Executive ability; bkkpg. knowledge. Address T 236, Tribune.

Secy.—Hi. eff.; 15 yrs.' exp.; tech., legal; $35-$40. Address G 112, Tribune.

Secy.—Medical, edit.; exc. backgrd. Loop or N. W. Address D 71, Tribune.

Sec.-Steno.-Corr.—Exc. adm. exp.; rapid, acc., neat. Address T 284, Tribune

STENO.-SECY.—Prefer personnel or acct. dept.; $140-$160; 44 hrs.; age 26. Key. 4522.

Steno.-Bkkpr.—9 yrs. mfg. exp; all off. detail. Address D 68, Tribune.

TYPING AT HOME—Expd. operator. TRIANGLE 9231.

Typist—Exp., to do work at home. Own machine. Phone Triangle 4441.

Can devote 4 hrs. daily own office typing or addressing envelopes. Wab. 1085.

White Tax and bookkeeping service; part time. Bittersweet 4807.

-Women—Professions, Trades-

Editor—Exp. dealer or employe house organ. Address G 109, Tribune.

Exp. key punch opr. [2]—6 hr. day; 85c hr. Div. 6961, 9 a. m.-1 p. m.

NURSE—Reliable, efficient; day or pt. time duty; adults. Arm. 3323, eves.

—Women—Household Help—

A1 cook or cleaning—Colored. By day, $5.25. Englewood 0765.

Cleaning, laundry—A1; colored; references. Atlantic 8797.

Cook—Exc.; Swed.; exp.; refs.; $30 wk.; city only. Shel. 5002.

Gen. hswk.—Light laund., exp., 5 days from 9-4; 45c hr., car fare. North side pfd. Address T 289, Tribune.

General housework—South Side; exp.; $5, car fare. Victory 3869.

Hskpr.—Capable, refined; good cook; motherless home or emp. couple; best refs. Address T 333; Tribune.

Hskpr.-Companion—Mid. aged, ref.; nr. Ch. Sc. ch. Address T 342, Tribune.

LAUNDRESS—White; clean, exp.; $5 day. H. Born, 15 N. Sacramento-blvd.

LAUNDRESS—EXPERIENCED IRONER; $5 AND CARFARE. OAK. 5505.

Nurse — Infant trained; refs. Call Wellington 7294, 11 to 4.

YNG. teacher—Exch. care children, lite duties; rm., board; for No. or No. suburb. Address D 67, Tribune.

Colored girl—Genl. housework; near S. Side. 9 to 2, 5 days. Nor. 9535.

— Women — Couples —

AMER.-Jap cpl. with yr. old child—Wife take full chg. ckg., hsecleg.; husband student for pt. time or accommodations; pref. So., U. of C. Cen. 2664.

Women — Hotels, Restaurants

Cook—Wht.; 15 yrs.' exp.; good on din., short ord.; rest. or tav. Oak. 1184

Cook—A1; white; breakfast and lunch only; city references. Aberdeen 5849.

—Women—Miscellaneous—

Want interesting position—with good future, for young woman with business bckgrd. Address T 287, Tribune.

Colored — Home econ. grad.; 2 yrs. teaching exp.; knows power machines. Normal 2356 after 7 p. m.

— Employment Agencies —

Cleaning, laundry—Fast; $4-$5, carfare. Evelyn's Placement Service, Ken. 8085.

—LEGAL NOTICES—

LEGAL NOTICE
NOTICE OF FINAL DIVIDEND AND LIMITATION OF RIGHTS OF UNFILED CLAIMANTS OF HALSTED STREET STATE BANK.
TO ALL DEPOSITORS AND CREDITORS OF THE HALSTED STREET STATE BANK, who have not filed their respective claims against said bank, PLEASE TAKE NOTICE that general dividends have heretofore been declared by ARTHUR C. LUEDER, Auditor of Public Accounts of the State of Illinois, or his predecessors in office, as follows:
Dividend No. 1 of 40%
payable as of
September 30, 1934.
Dividend No. 2 of 5%
payable as of
March 30, 1935.
Dividend No. 3 of 10%
payable as of
December 21, 1936.
Dividend No. 4 of 5%
payable as of
March 25, 1940.
Dividend No. 5 of 5%
payable as of
June 30, 1942.
You and each of you are HEREBY NOTIFIED that a final general dividend of six [6%] per cent will be payable as of March 31, 1944. Under the Banking Act of the State of Illinois, all depositors and creditors must assert a right to the payment of dividends within one year from the time of final dissolution of the bank or lose the right to receive said dividends.
NOW, THEREFORE, unless you file and make proof of your claim against the HALSTED STREET STATE BANK within the time limited by law, your right to receive payment of dividend will be forever lost to you. Claims may be presented at the office of the undersigned.
HARRY R. SPELLBRINK, Receiver,
HALSTED STREET STATE BANK,
7 South Dearborn Street,
Chicago, 3, Illinois.
Phone Franklin 9250.

Notice is hereby given of a special meeting of members of John H. Vanderpoel Art Association to be held in Ridge Park Field house, 96th and Longwood Drive Chicago, Illinois at 8 p. m. Friday, March 31, 1944, for the purpose of voting upon a resolution of the board of trustees to transfer the John H. Vanderpoel memorial art collection to Northwestern University, Evanston, Ill.

— BUILDING MATERIALS —

S. H. STARR WILL REPAIR, REMODEL. Best quality work. Lowest prices. S. H. Starr, Builder, 7231 S. Jeffery. Fai. 5827 or Bou. 2249.

Attic flats, attic rms., remodel., repair porches, dormers, roofing, rockwool. Day or contract. Lon. 2753.

Cement work—Sidewalks, floors; licensed and insured. Davies, LAW. 0484.

Wanted—Hard or soft wood rippings and cutoffs. Mul. 8205.

BLOCKING, CRIBING and TIMBER. CALL KILDARE 1044.

Heating, Plumbing Equipment

BRAND NEW STOKERS
NO MONEY DOWN—3 YRS. TO PAY.
For users of 25 tons coal, and up.
FACTORY INSTALLED AND SERV.
NO PRIORITY ON—
Used Bungalow size—PEERLESS.
Used Bungalow size—WINKLER.
Used Bungalow size—MASTOKER.
Used 2 flat size—Fairbanks-Morse.
Available immediately. On display at 1138 W. 79TH-ST. VINCENNES 6800.

WINKLER AND STOKOL STOKERS for immed. del.; fir. display; free est.; also guar. used stokers; most sizes. Borg, Inc., 6359 S. Ashland. Rep. 9700.

STOKERS—NEW AND USED.
Also service, day and night.
BERCHTOLD'S, 4912 W. Madison-st.

Used 200 lb. Iron Fireman stoker—Gd. cond.; sac.; priv. Call Mer. 8592.

LINK-BELT STOKERS
for 2, 3 flats and up. Beverly 0292.

LINK BELT STOKERS.
For 2 flats and larger. Kedzie 0723.

—DOGS, PETS, AND EQUIPMENT—

Cocker Spaniel—Buff col., ped.; 2 yrs. old; ideal child's pet. $35. W. A. Wells, 5423 31st-av., Kenosha, Wisconsin.

Springer Spaniel — Highly pedigreed; male; 9 months. Liver and white, private. Gre. 6508.

Merchant marine officer wants yrg. housebroken dog or puppy to bring home to 7 yr. old son. Reg. 2495.

Selling off—Cockers, Bulls, Springers, Toy Fox, others. 7045 S. Halsted.

—BARTER AND EXCHANGE—

Highest prices paid for musical instruments, jewelry, trunks, and luggage. We buy and sell anything of value. UNCLE MAX, 675 N. Clark, Del. 2578.

My 80x132 lot for printing, sign painting, or what? Address T 313, Tribune.

Chicago Daily Tribune THE WORLD'S GREATEST NEWSPAPER TUESDAY, MARCH 21, 1944.

Death Bus Raised from River in New Jersey—Movie Actresses Arrive in City for Camp Shows

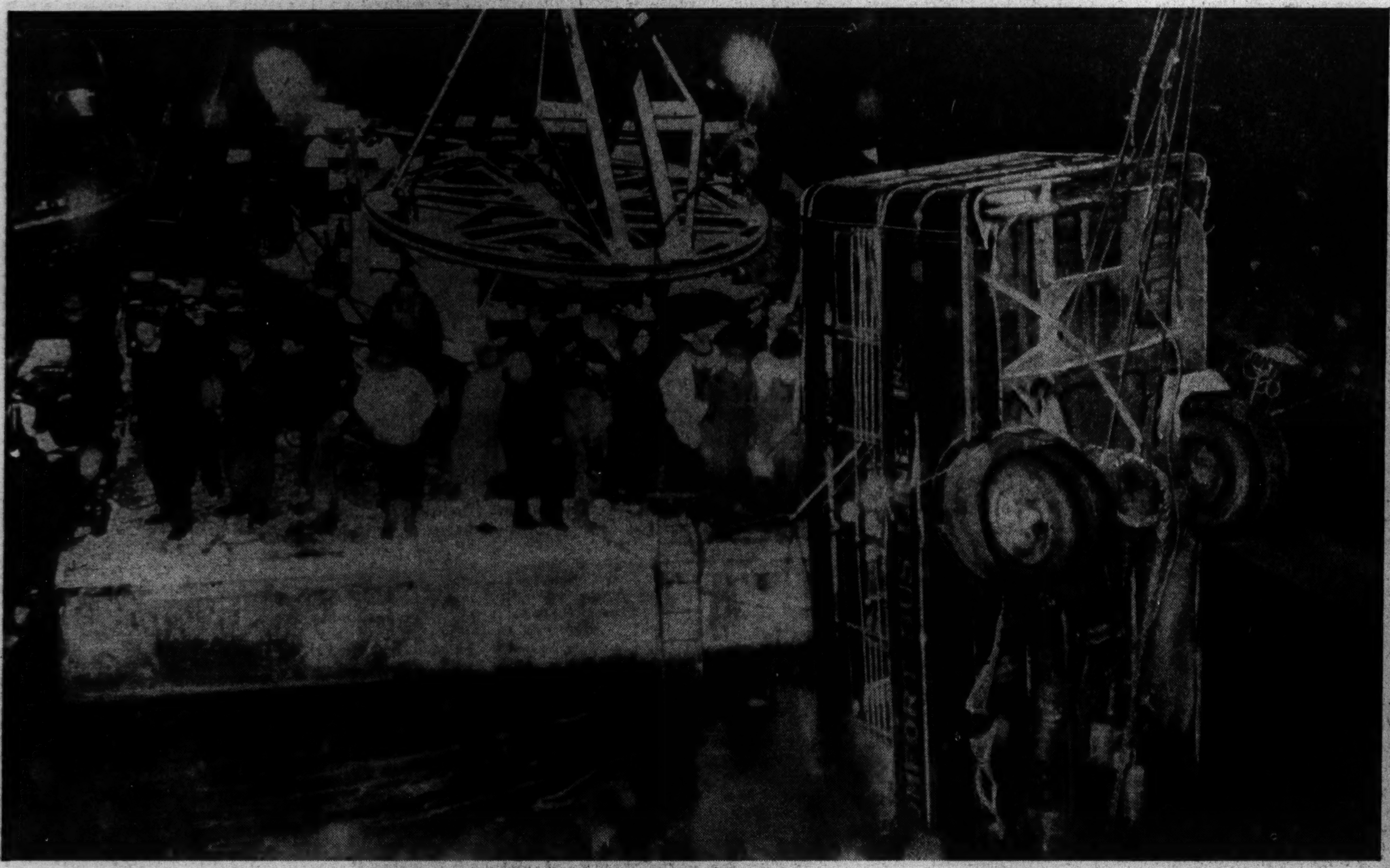

[Associated Press Wirephoto.]

Bus still containing bodies of several passengers drowned when it skidded thru a bridge railing into Passaic river at Passaic, N. J., is hoisted by 40 ton crane from the stream to deck of a barge. The number of dead in the tragedy was undetermined last night.

(Story on page 1.)

[TRIBUNE Photo.]

Film stars in city for Great Lakes show. Front row (left to right): Phyllis Brooks, Jean Heather, and Susan Hayward. Rear: Robert Lowery, William Pine, producer, and Albert Dekker.

(Story on page 20.)

[Associated Press Wirephoto: From Signal Corps.]

German prisoners captured near Carroceto, Italy, in the beachhead sector, smile as they head for prison camps behind the lines.

WAC Pat Davis of Chicago, and WAVE Nan Day, Belmont, Mass., hold "best dressed" awards for the women in uniform, in New York.

[Associated Press Wirephoto.]

(Story on page 12.)

[Acme Telephoto.]

Brig. Gen. Frank Merrill (center) watches supplies parachuting to Yanks advancing into Burma. With him are twin lieutenants, Elbert (left) and Albert Higgins of Texas.

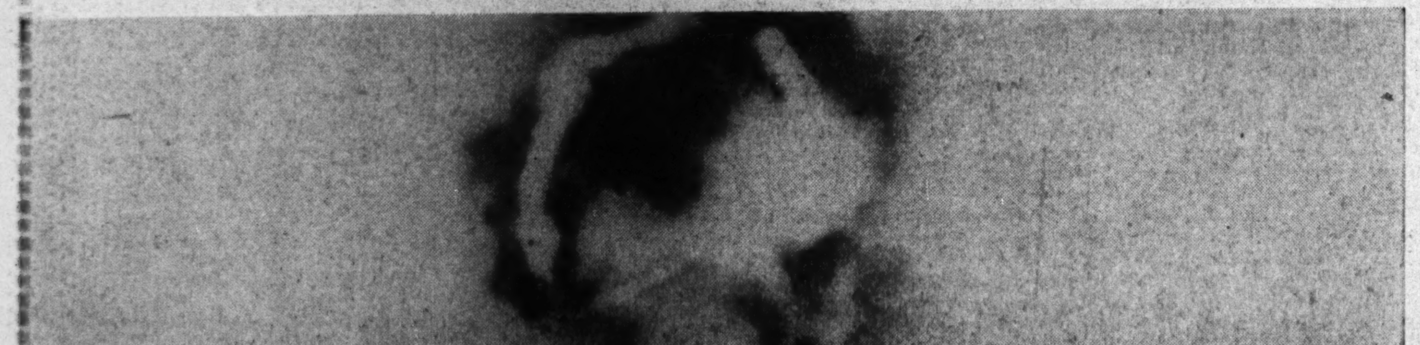

[Associated Press wirephoto: From Signal Corps.]

American artillerymen blast away at Germans somewhere in Italy with their 155 mm. "Long Tom" rifle. Note circle of fire in smoke of discharge. Gun crew members cover ears against thunder of detonation.

[Associated Press Wirephoto.]

Among the women named in New York as America's best dressed were (left to right) Bidu Sayao, Eleanor Steber, Mrs. George Fielding Eliot, Mary Martin, Grace M. Austin, and Mrs. Donald Tansill.

(Story on page 12.)